

**K.P. KAUFFMAN COMPANY, INC.**

VIA USPS CERTIFIED MAIL  
RETURN RECEIPT REQUESTED

WORLD TRADE CENTER  
1675 BROADWAY, 28TH FLOOR  
DENVER, COLORADO 80202-4628

TELEPHONE (303) 825-4822

FACSIMILE (303) 825-4825

www.kpk.com



February 4, 2011

Noble Energy Production, Inc.  
1625 Broadway, Ste 2000  
Denver, CO 80202

**Re: Notice of Proposed Boundary Well (318A.e.) STROH #38-28R**  
**Surface Location:** 160' FSL and 160' FEL Sec. 28, T4N, R67W, Weld County, Colorado.  
**Bottom Hole Location:** 160' FSL and 160' FEL Sec. 28, T4N, R67W, Weld County, Colorado.

To Whom It May Concern:

K.P. Kauffman Company, Inc. hereby gives twenty (20) days notice in accordance with Colorado Oil and Gas Conservation Commission rule 318A.e.(6) of a proposed boundary well or wellbore spacing unit to all owners in the proposed wellbore spacing unit. The proposed Niobrara-Codell-J Sand completion and spacing unit will comprise 160 acres including the SW/4SW/4 Sec. 27 and NW/4NW/4 Sec 34, T4N, R67W, Weld County, Colorado. Our records indicate that Noble Energy Production, Inc. owns the minerals and operates the Martinez #27-33 in SW/4SW/4 Sec 27, T4N, R67W and the Weiss #34-41 located in NW/4NW/4 Sec. 34, T4N, R67W, Weld County, Colorado.

According to COGCC rules and policies, Noble Energy Production, Inc. shall have a twenty (20) day period after receipt of such notice to object in writing to the K.P. Kauffman Company, Inc. regarding the well location, proposed spacing unit, or any additional producing formation. If a timely objection is received, the matter shall be set on the docket at the next available Commission hearing. If you have any questions or comments please contact me either in writing or at the above phone listing.

Thank you,

A handwritten signature in blue ink that reads 'Sherry Glass'. The signature is fluid and cursive.

Sherry Glass  
Engineering Technician

## WELL LOCATION CERTIFICATE

THIS MAP IS A GIS EXHIBIT AND DOES NOT REPRESENT A BOUNDARY SURVEY.

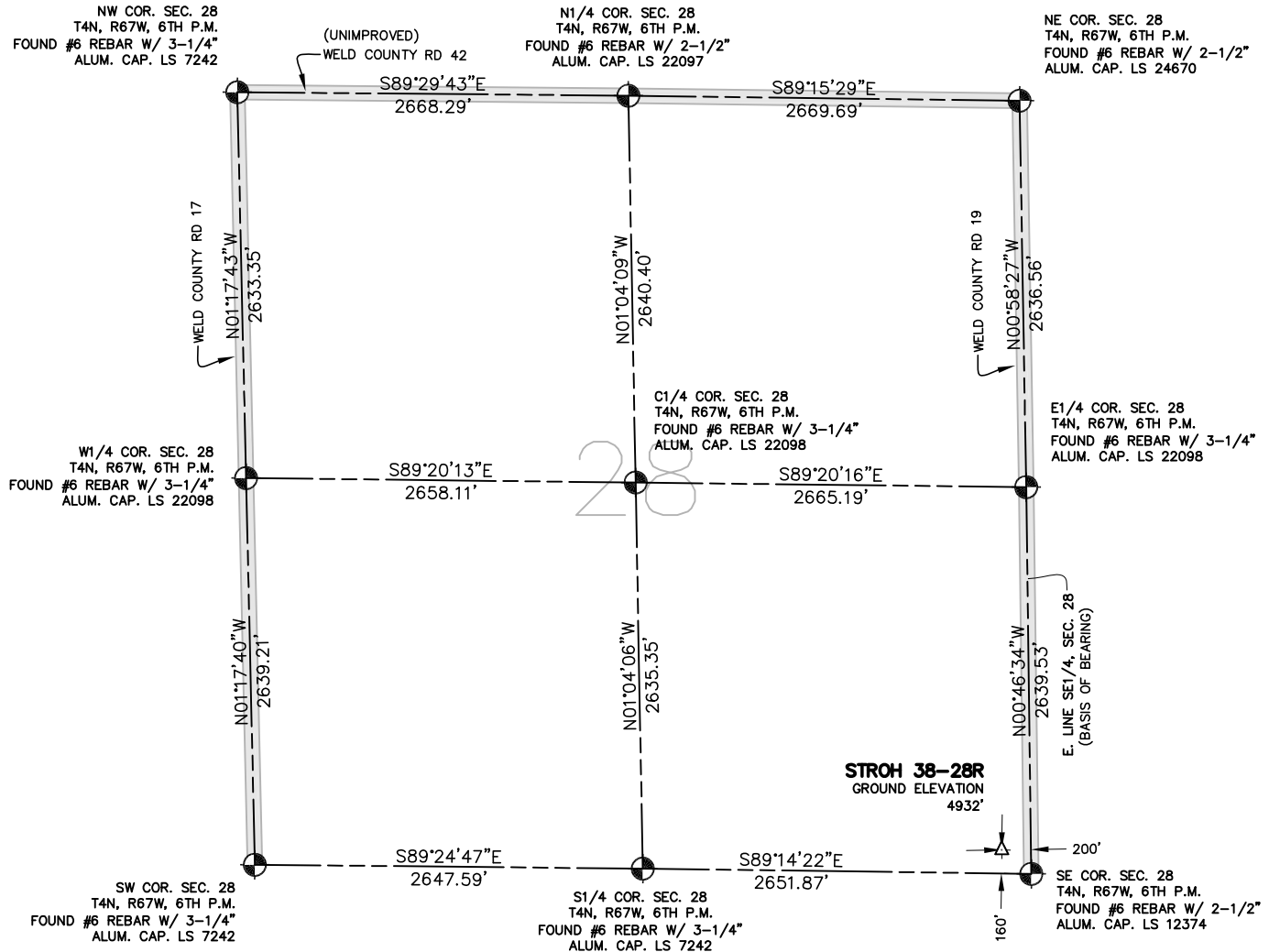

### EXHIBIT MAP

SCALE: 1"=1000'



## WELL LOCATION CERTIFICATE

IN ACCORDANCE WITH A REQUEST FROM SHERRY GLASS OF KP KAUFFMAN INC., CIVIL ARTS-DREXEL GROUP, INC. HAS DETERMINED THE LOCATION OF STROH 38-28 WELL SITE TO BE 200' FEL AND 160' FSL AS MEASURED AT NINETY (90) DEGREES FROM THE SECTION LINES OF SECTION 28, T4N, R67W, OF THE 6TH P.M., WELD COUNTY, CO.

### LEGEND

- = FOUND SURVEY MONUMENT
- = ROAD
- (C) = CALCULATED DIMENSION
- △ = PROPOSED WELL LOCATION
- ◇ = BOTTOM OF HOLE LOCATION
- = OTHER PROPOSED WELL LOCATION
- = EXISTING WELL LOCATION

### NOTES

- BEARINGS SHOWN ON THIS MAP ARE BASED UPON GPS OBSERVATIONS MADE ON 03/29/2007 BY KIPPER GOLDSBERRY BETWEEN THE SOUTHEAST CORNER AND THE E1/4 CORNER OF SECTION 28, T4N, R67W, OF THE 6TH P.M., HAVING A BEARING OF N00°46'34"W, AS MONUMENTED AND SHOWN HEREON.
- ELEVATIONS ARE BASED UPON NAVD 88 DATUM.
- THE LOCATION FALLS IN AN AGRICULTURAL FIELD.
- THIS WELL LOCATION WAS SET PER THE SURFACE OWNER'S REQUEST.

### PROPOSED SURFACE HOLE DATA

(NAD 83)  
LATITUDE: 40.27691 N  
LONGITUDE: 104.88683 W  
PDOP: <6

### NOTICE

ACCORDING TO COLORADO LAW YOU MUST COMMENCE ANY LEGAL ACTION BASED UPON ANY DEFECT IN THIS SURVEY WITHIN THREE YEARS AFTER YOU FIRST DISCOVERED SUCH DEFECT. IN NO EVENT MAY ANY ACTION BASED UPON ANY DEFECT IN THIS SURVEY BE COMMENCED MORE THAN TEN YEARS FROM THE DATE OF THE CERTIFICATION SHOWN HEREON.

I HEREBY CERTIFY THAT THIS WELL LOCATION CERTIFICATE WAS PREPARED BY ME OR UNDER MY DIRECT SUPERVISION ON 03/06/2009 FOR AND ON BEHALF OF KP KAUFFMAN, INC. THAT IT IS NOT A LAND SURVEY PLAT OR AN IMPROVEMENT SURVEY PLAT AND THAT IT IS NOT TO BE RELIED UPON FOR ESTABLISHMENT OF FENCE, BUILDING, OR OTHER FUTURE IMPROVEMENT LINES.

SEE ORIGINAL SIGNED 03-17-09

PETER D. STEGER  
COLORADO REGISTERED PROFESSIONAL  
LAND SURVEYOR NO. 25379

DATE: \_\_\_\_\_



ENGINEERING  
PLANNING  
SURVEYING  
1860 Lefthand Circle, Suite A  
Longmont, CO 80501  
P 303.682.1131  
F 303.682.1149

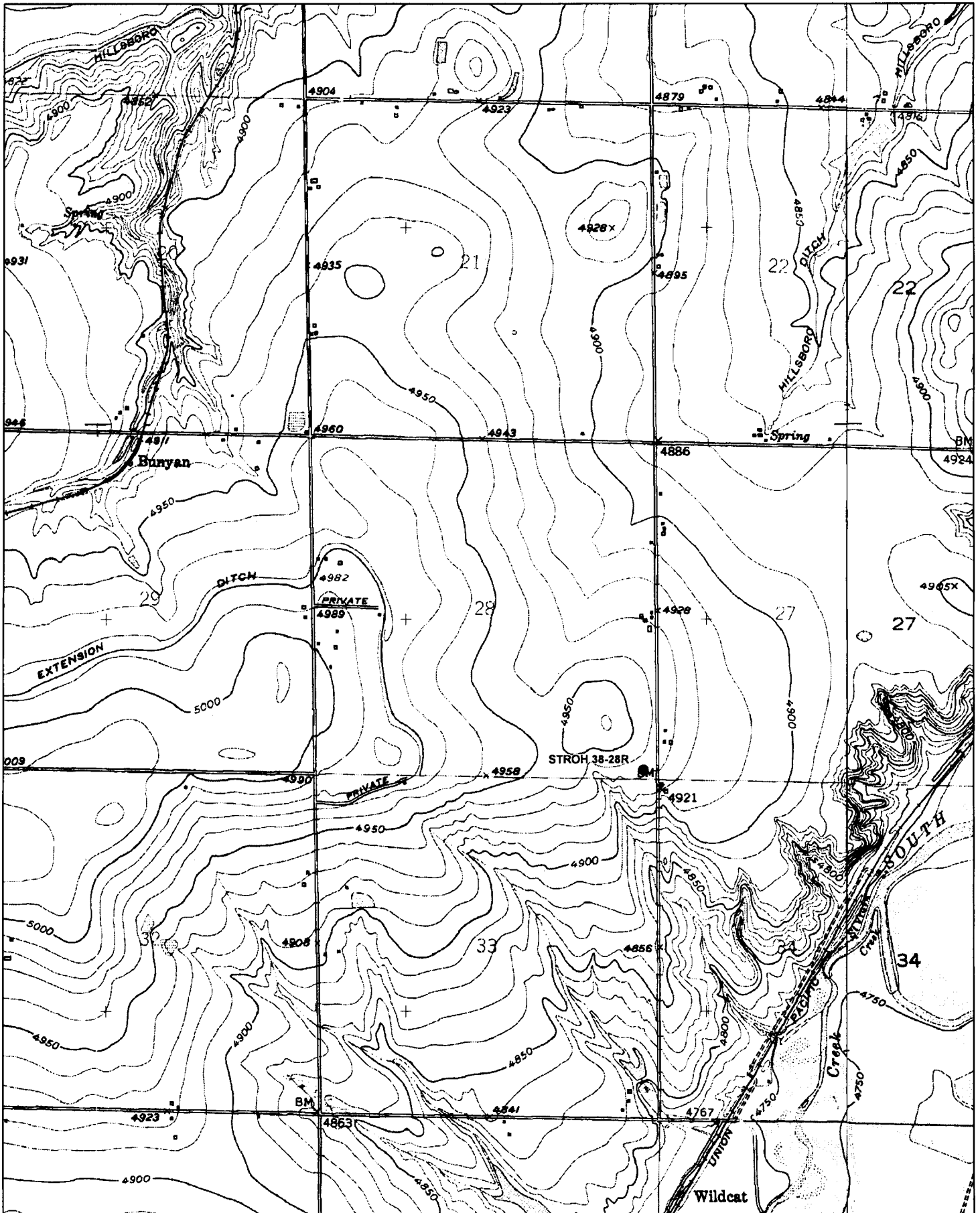



STROH #38-28R UNIT PLAT  
Outlined by black hashmarked lines and to include lands located in:  
SE/4SE/4 Sec. 28, T4N, R67W,  
NE/4NE/4 Sec. 33, T4N, R67W,  
SW/4SW/4 Sec. 27, T4N, R67W, and  
NW/4NW/4 Sec. 34, T4N, R67W, Weld County, CO.  
Surface Location: 160' FSL AND 200' FEL Sec. 28.  
Bottom Hole Location: 160' FSL and 200' FEL Sec. 28.

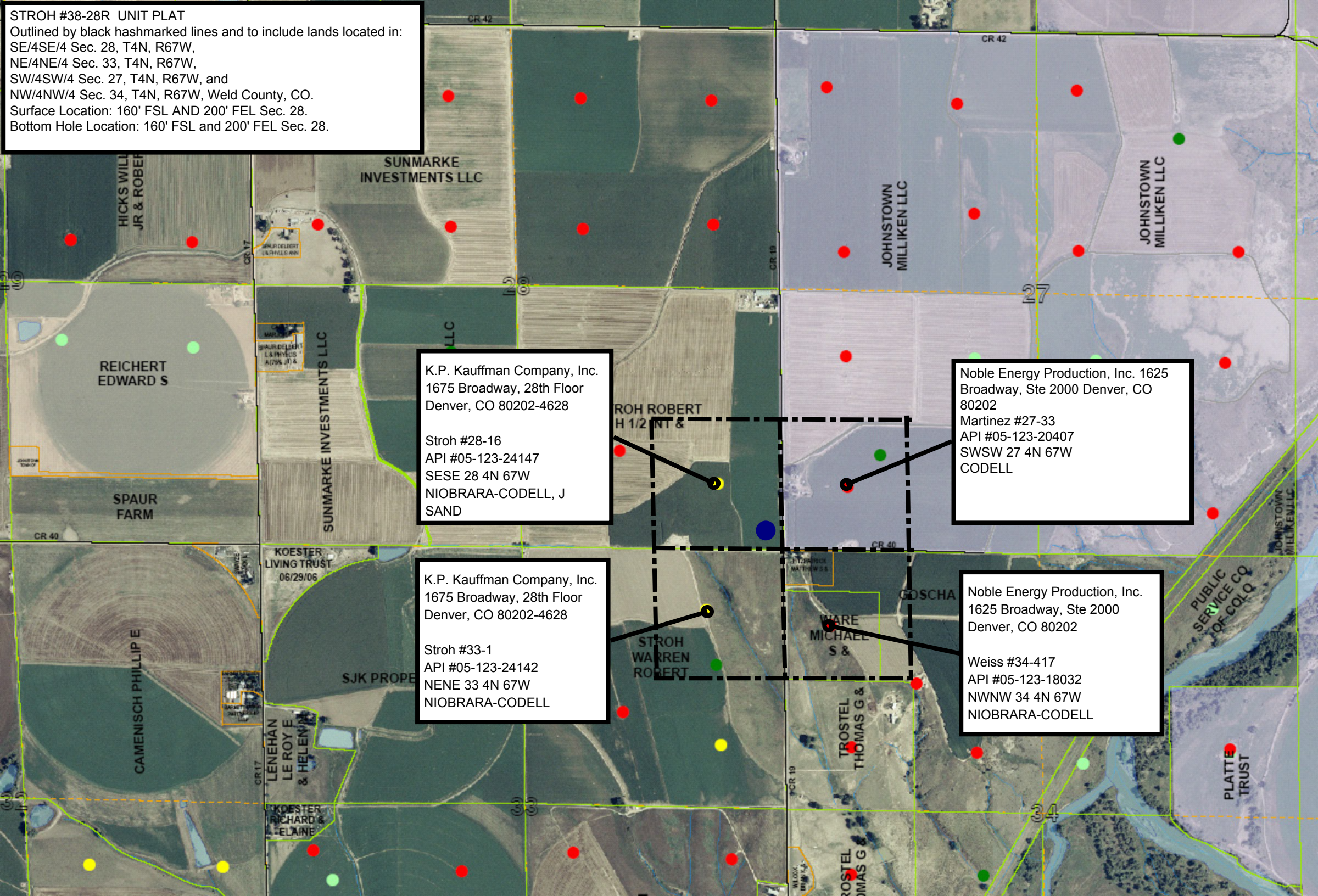

K.P. Kauffman Company, Inc.  
1675 Broadway, 28th Floor  
Denver, CO 80202-4628

Stroh #28-16  
API #05-123-24147  
SESE 28 4N 67W  
NIOBRARA-CODELL, J  
SAND

Noble Energy Production, Inc. 1625  
Broadway, Ste 2000 Denver, CO  
80202  
Martinez #27-33  
API #05-123-20407  
SWSW 27 4N 67W  
CODELL

K.P. Kauffman Company, Inc.  
1675 Broadway, 28th Floor  
Denver, CO 80202-4628

Stroh #33-1  
API #05-123-24142  
NENE 33 4N 67W  
NIOBRARA-CODELL

Noble Energy Production, Inc.  
1625 Broadway, Ste 2000  
Denver, CO 80202

Weiss #34-417  
API #05-123-18032  
NWNW 34 4N 67W  
NIOBRARA-CODELL



7009 2820 0003 5700 4751

U.S. Postal Service™ <b>CERTIFIED MAIL™ RECEIPT</b> (Domestic Mail Only; No Insurance Coverage Provided)	
For delivery information visit our website at <a href="http://www.usps.com">www.usps.com</a>	
<b>OFFICIAL USE</b>	
Postage \$	Postmark Here
Certified Fee	
Return Receipt Fee (Endorsement Required)	
Restricted Delivery Fee (Endorsement Required)	
Total Postage & Fees \$	
Sent To <u>Noble Energy Prod. Inc.</u> Street, Apt. No. or PO Box No. <u>1625 Broadway, Ste 2000</u> City, State, ZIP+4 <u>Denver CO 80202</u>	
PS Form 3800, August 2006 See Reverse for Instructions	

SENDER: COMPLETE THIS SECTION	COMPLETE THIS SECTION ON DELIVERY
<ul style="list-style-type: none"> <li>■ Complete items 1, 2, and 3. Also complete item 4 if Restricted Delivery is desired.</li> <li>■ Print your name and address on the reverse so that we can return the card to you.</li> <li>■ Attach this card to the back of the mailpiece, or on the front if space permits.</li> </ul>	A. Signature <u>[Signature]</u> <input type="checkbox"/> Agent <input type="checkbox"/> Addressee B. Received by (Printed Name) <u>Rangel</u> C. Date of Delivery <u>2-7-11</u> D. Is delivery address different from item 1? <input type="checkbox"/> Yes <input type="checkbox"/> No If YES, enter delivery address below:
1. Article Addressed to: <u>Noble Energy Prod., Inc.</u> <u>1625 Broadway, Ste</u> <u>2000</u> <u>Denver, CO 80202</u>	3. Service Type <input checked="" type="checkbox"/> Certified Mail <input type="checkbox"/> Express Mail <input type="checkbox"/> Registered <input checked="" type="checkbox"/> Return Receipt for Merchandise <input type="checkbox"/> Insured Mail <input type="checkbox"/> C.O.D. 4. Restricted Delivery? (Extra Fee) <input type="checkbox"/> Yes
2. Article Number (Transfer from service label)	7009 2820 0003 5700 4751
PS Form 3811, February 2004 Domestic Return Receipt 102595-02-M-1540	