

KINDER MORGAN CO2 COMPANY, LP  
Sand Canyon - 8 existing well bore  
1665' FSL & 2571' FEL  
Section 7, T.36 N., R.18 W., NMPM  
Montezuma County, CO  
6399' grd. el. NAVD '88 (from OPUS)

## Notes:

Distances/dimensions are perpendicular to section/aliquot lines.

Surface use is BLM.

There are no improvements within 400 feet, except existing KM lease road and pipeline.

GPS was corrected with Aztec, NM CORS, operator was R.J. Caffey CO LS 36562



KNOW ALL MEN BY THESE PRESENTS that I, GERALD G. HUDDLESTON, do hereby certify that this plat was prepared from field notes of an actual survey made by me or under my supervision and that the same is true and accurate to the best of my knowledge and belief.

date of survey : 03/30/' 10

date of plat : 04/20/' 10

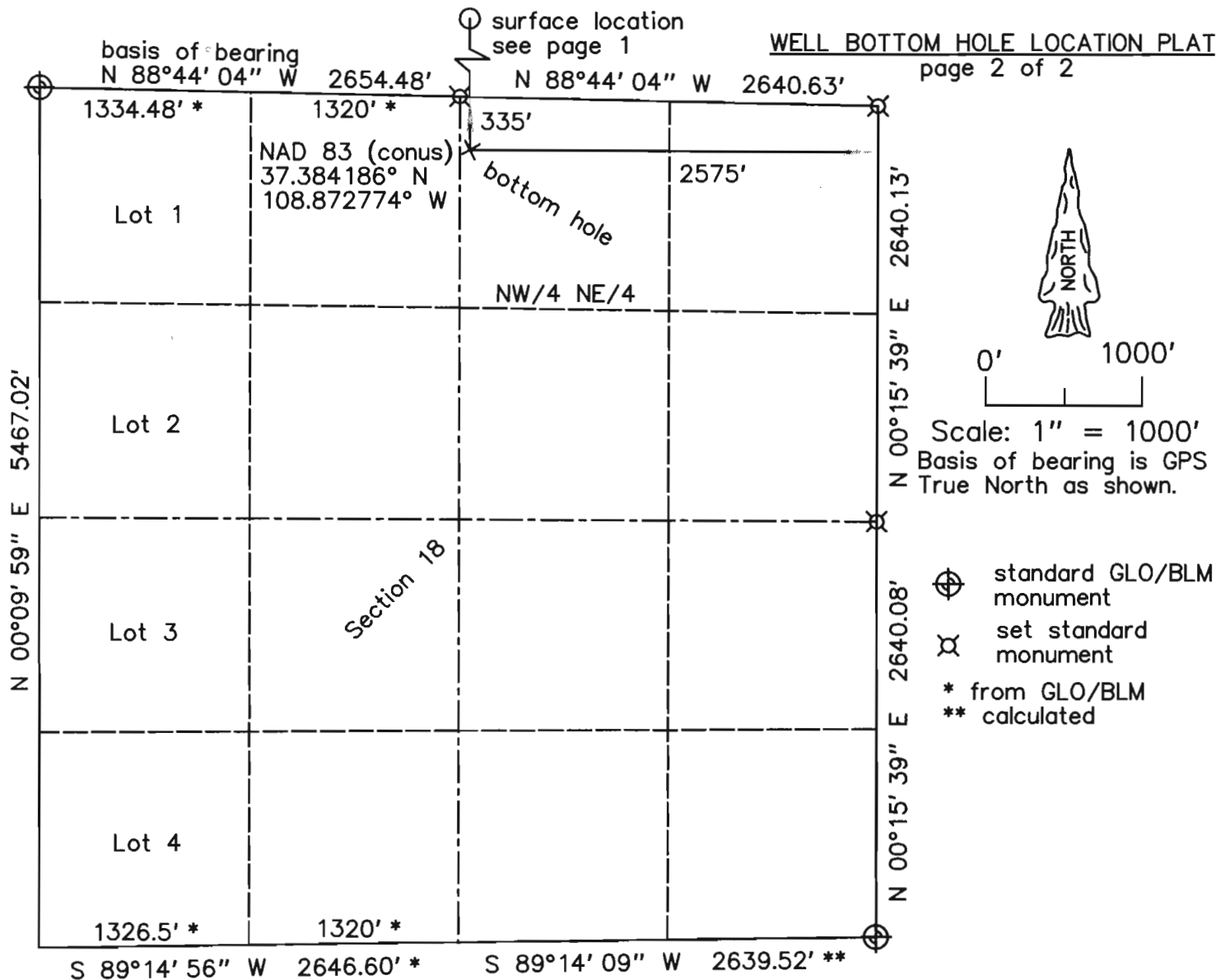

KINDER MORGAN CO2 COMPANY, LP  
Sand Canyon - 8 proposed bottom hole  
335' FNL & 2575' FEL  
Section 18, T.36 N., R.18 W., NMPM  
Montezuma County, CO

Notes:

Distances/dimensions are perpendicular  
to section/aliquot lines.



KNOW ALL MEN BY THESE PRESENTS that I, GERALD G. HUDDLESTON,  
do hereby certify that this plat was prepared from field  
notes of an actual survey made by me or under my supervision  
and that the same is true and accurate to the best of my  
knowledge and belief.

date of survey : 03/30/' 10

date of plat : 04/20/' 10  
04/29' 10