

THE ACCOMPANYING DRAWING IS AN ACCURATE REPRESENTATION SHOWING THE LOCATION OF A PROPOSED WELL. THIS LOCATION MAY BE DESCRIBED AS A POINT 306 FEET NORTH OF THE SOUTH LINE AND 630 FEET EAST OF THE WEST LINE OF SECTION 2 TOWNSHIP 5 NORTH, RANGE 45 WEST OF THE 6TH P.M., YUMA COUNTY, COLORADO.

NOTE: THIS IS NOT A LAND SURVEY PLAT
BASIS OF LATITUDE/LONGITUDE AND ELEVATION VALUES ARE DERIVED FROM GEODETIC SURVEY MONUMENT DESIGNATED SHERIDAN, PID LK0543 LOCATED APPROXIMATELY 3.8 MILES SOUTHEAST OF PROPOSED WELL LOCATION

BASIS OF BEARING IS THE NORTH LINE OF SECTION 2 TOWNSHIP 5N RANGE 45W OF THE 6TH P.M. WHICH IS ASSUMED TO BEAR N 88°01'54" E

THERE ARE NO VISIBLE IMPROVEMENTS WITHIN 600'

COUNTY ROAD 60

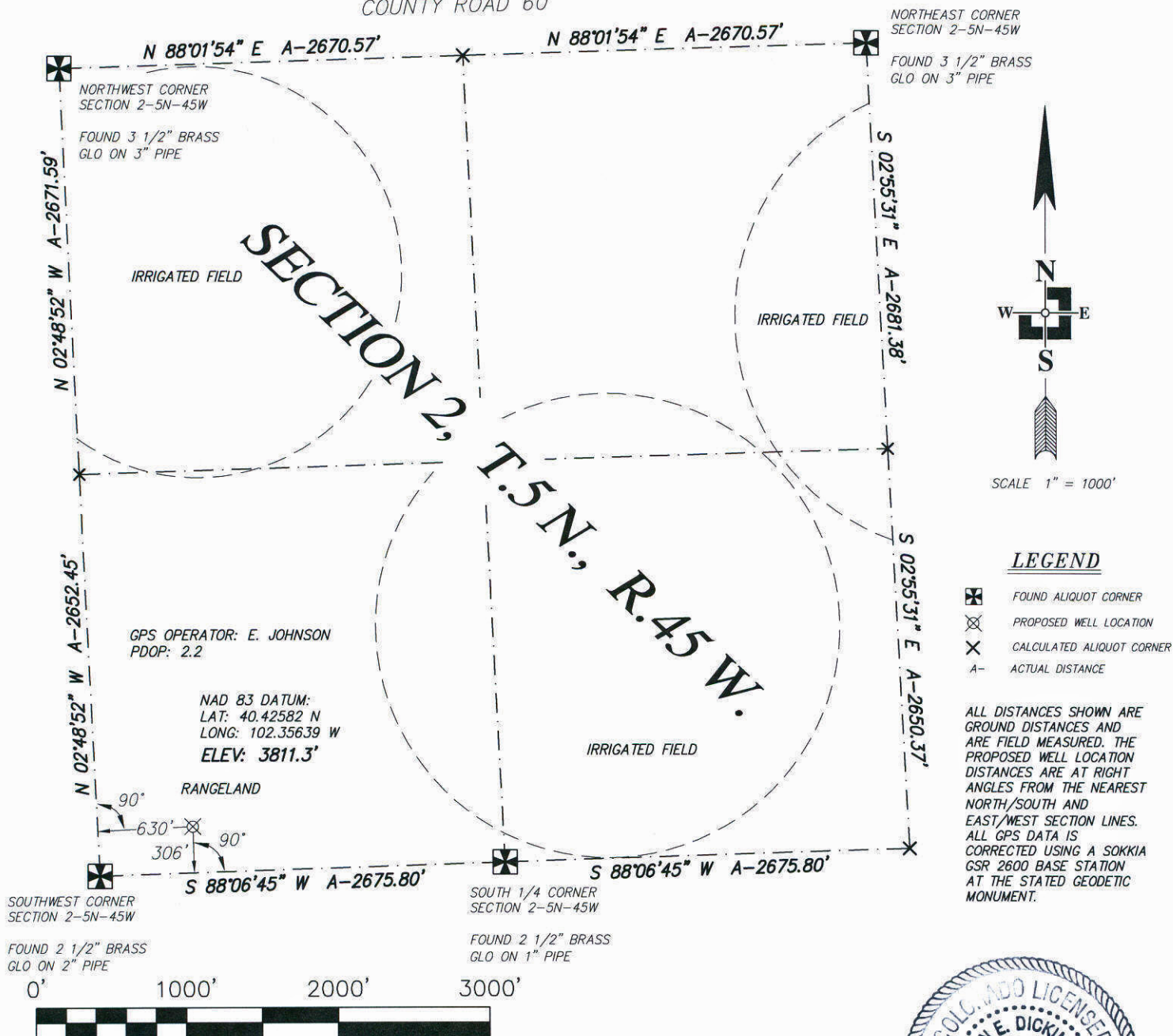

DATE OF FIELD WORK: 16 FEBRUARY 2011		DATE OF DRAWING: 17 FEBRUARY 2011	
WELL NUMBER: BLEDSOE 13-2-5-45 YUMA COUNTY, COLORADO			
LOCATION: SW 1/4 SEC 2 T5N R45W		OMIMEX PETROLEUM, INC.	
THREE CORNERS SURVEYING AND MAPPING, LLC PO Box 463; 312 Main Street Wray, CO 80758 970-332-4133 3cornersurveying@centurytel.net			

SURVEYOR'S CERTIFICATE

I HEREBY CERTIFY THAT, UNDER MY PERSONAL SUPERVISION, THIS WELL LOCATION DRAWING WAS PREPARED FROM AN ACTUAL SURVEY AND THE DATA HEREON IS CORRECT TO THE BEST OF MY KNOWLEDGE.

RYAN E. DICKINSON
 COLORADO PROFESSIONAL SURVEYOR
 P.L.S. 36571

