

# Location Drawing

## WADDLE 20-30

### Multi Well Pad

**NE¼ SE¼ SECTION 30, TOWNSHIP 4 NORTH, RANGE 66 WEST OF THE 6TH PRINCIPAL MERIDIAN**

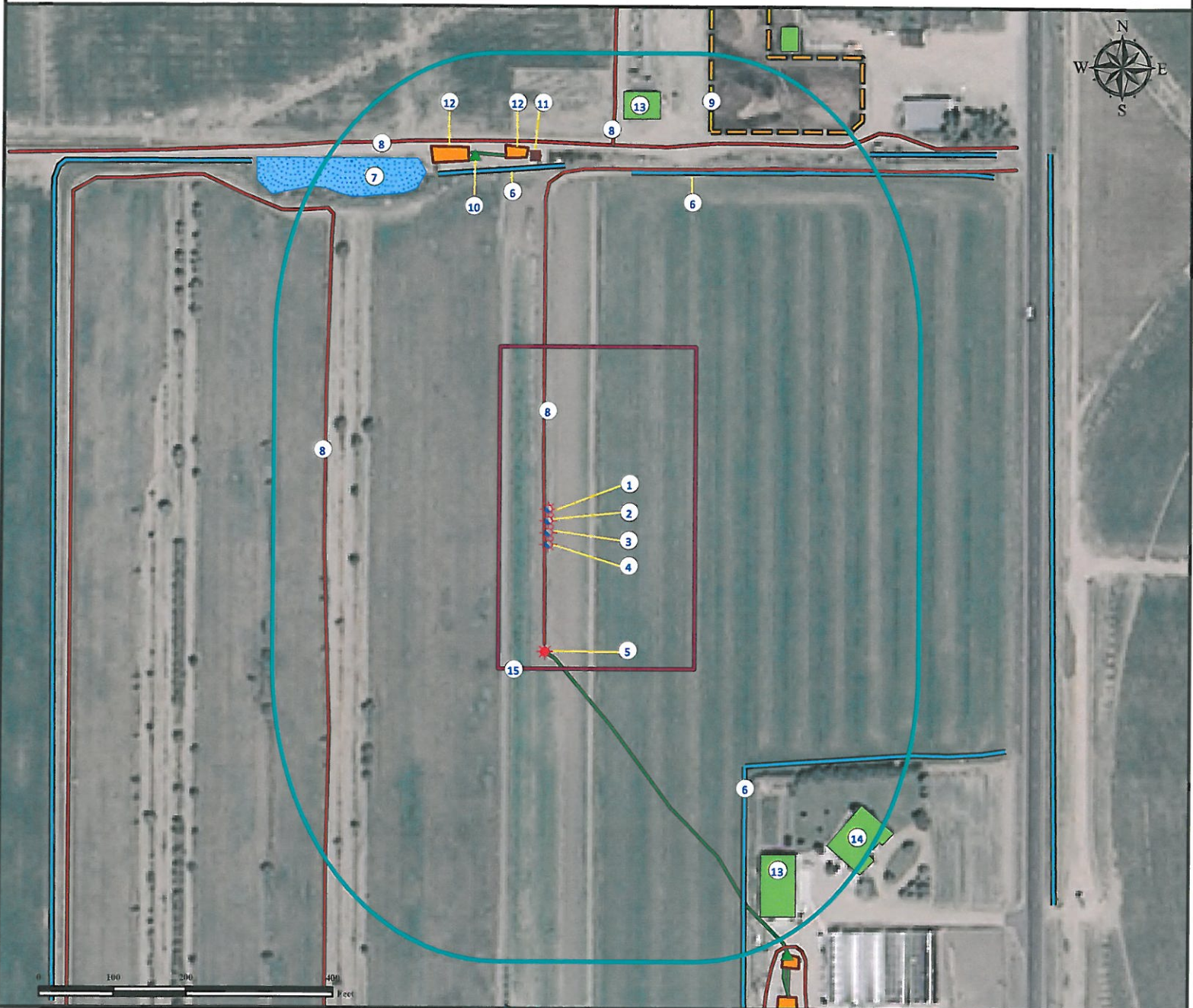

1. Proposed well WADDLE 24-30.
2. Proposed well WADDLE 40-30.
3. Proposed well WADDLE 20-30.
4. Proposed well WADDLE 39-30.
5. Existing well FRITZLER #1 is ±166' S.
6. Ditches are ±416' SE, ±500' N and ±501' NE.

7. Pond is ±500' NW.
8. Private roads are ±10' W, ±300' W, ±530' N and ±534' NE.
9. Fence is ±588' NE.
10. Meter House is ±523' NW.
11. Emissions control device is ±512' NW.

12. Facilities are ±510' NW and ±516' NW.
13. Outbuildings are ±571' NE and ±526' SE.
14. Residence is ±566' SE.
15. Operational Disturbance Area.

#### Legend

	Proposed Well		Meter House		Fence		Building/Residence		Disturbance Area		Facilities Enclosure		Private Road
	Existing Well		Pond		400' Radius		Underground Pipeline		Ditch				

#### Reference Location

\*\* All Measurements are Made from Reference Well WADDLE 20-30 \*\*  
 Lat: 40.281246° Long: -104.813315° (NAD83)  
 Elevation: 4763 Feet

Surface Use: Irrigated Crop



Use our resources to find yours!  
[www.petro-fs.com](http://www.petro-fs.com)  
 (303) 928-7128

Field Date: 01/14/2011  
 Drafting Date: 01/14/2011  
 Drafter: DMM  
 Checked By: BHF

Data Sources:  
 - Aerial courtesy of NAIP (2009)

Prepared for: **Anadarko**  
 Petroleum Corporation  
**KERR-MCGEE OIL & GAS ONSHORE LP**