



February 17, 2011

Mr. John Fritzler
Fritzler Farms, LLC
32924 Weld County Road 29
Greeley, CO 80631

HAND DELIVERED BY
PETERSON ENERGY

RE: COGCC Rule 305.e. (1).B & 306.a
Fritzler #34-17, Fritzler #6-8-17, Fritzler #8-8-17, Hood #6-2-20 & McGlothlin #8-6-17
SESE, Section 17-T6N-R66W, 6th P.M.
Weld County, Colorado

Dear Mr. Fritzler:

In accordance with Rule 305.e.(1).B of the Rules and Regulations of the Colorado Oil and Gas Conservation Commission ("COGCC"), this letter serves as a 30-day notice by HRM Resources, LLC (HRM) of its intention to commence operations for the drilling of a well on the above referenced location. HRM's operations are estimated to begin within the next 90+ days from the date of this letter, pending receipt of required permits and drilling rig availability. COGCC regulations provide that the surface owner may waive the 30-day notice requirement.

In accordance with Rule 306.a of the Rules and Regulations of the COGCC requires written notice from the surface owner to request or waive a consultation meeting with HRM Resources concerning the location of the above-referenced well and all associated equipment, or designate a representative for surface consultation.

Enclosed is a waiver and request for consultation form. Please read and fill out the form stating your decision on the thirty (30) day notice and consultation meeting as required by Rule 305 and Rule 306. Return the fully executed form in the envelope provided within the next 10 days.

Also enclosed is a copy of the COGCC's brochure describing surface owner rights and responsibilities.

As the surface owner, it is your responsibility to notify any affected tenant farmer, lessee or other party that may own or have an interest in any crops or surface improvements that could be affected by these proposed operations.

February 17, 2011
Page 2

If you have any questions, please do not hesitate to contact me at (303) 250-0619.

Regards,

ROCKY MOUNTAIN PERMITTING, LLC, Permitting Agent for
HRM Resources, LLC

Terry L. Hoffman

Terry L. Hoffman
Permit Agent

TLH/kcb

Enclosures: Waiver Form
Well Location Plat
Access Road Map
Surface Owner Brochure
Return Envelope

Cc: Bruce Barker – Weld County LGD

WAIVER AND REQUEST FOR CONSULTATION FORM

Mr. John Fritzler
Fritzler Farms, LLC.
32924 County Road 29
Greeley, CO 80631

**Fritzler #34-17, Fritzler #6-8-17, Fritzler #8-8-17, Hood #6-2-20 &
McGlothlin #8-6-17**

SESE, Section 17-T6N-R66W, 6th P.M.
Weld County, Colorado

Thirty-Day Notice Waiver (Rule 305)

The undersigned **waive / does not waive** (circle one) the 30-day notice period for drilling operations on the above-referenced location.

Request for Consultation Meeting (Rule 306)

The undersigned **request / does not request** (circle one) a consultation meeting.

Surface Owner

Fritzler Farms, LLC.

By: _____ Date: _____
John Fritzler



Lat40°, LLC 1635 Foxtrail Drive, Suite 325 Loveland, CO 80538

MULTI-WELL PLAN

THIS MAP DOES NOT REPRESENT A BOUNDARY SURVEY

SECTION: 17 & 20
TOWNSHIP: 6N
RANGE: 66W

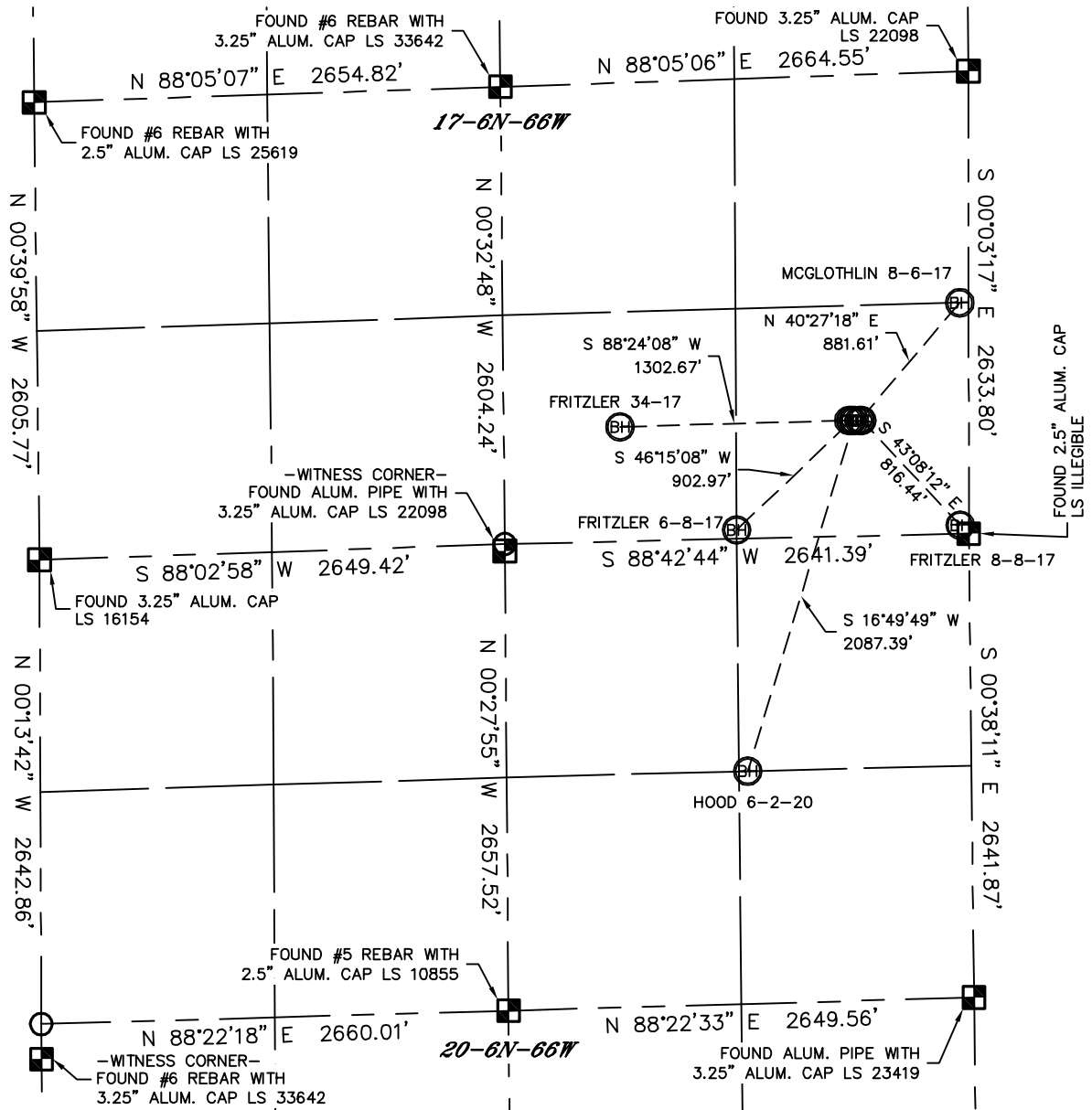

NOTE

According to Colorado law, you must commence any legal action based upon any defect in this drawing within three years after you discover such defect. In no event, may any action based upon any defect in this survey be commenced more than ten years after the date of the certificate shown hereon. (13-80-105 C.R.S.)

LEGEND



= ALIQUOT MONUMENT AS DESCRIBED



= CALCULATED POSITION

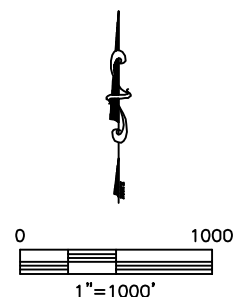

PROJECT#: 2010144



Lat40°, LLC

1635 Foxtrail Drive, Suite 325

Loveland, CO 80538

ACCESS ROAD MAP

FRITZLER PAD

SECTION: 21
TOWNSHIP: 6N
RANGE: 66W

