

EnCana Oil & Gas (USA) Inc.
ADDENDUM TO LEGAL PLATS FOR
M16W Well Pad

SECTION 16, T7S, R93W, 6th P.M.

DISTANCE TO NEAREST
PUBLIC ROAD IS
± 4500' FEET.

DISTANCE TO NEAREST
BUILDING IS ± 815
FEET.

DISTANCE TO NEAREST
ABOVE GROUND UTILITY
IS ± 4900' FEET.

DISTANCE TO NEAREST
RAILROAD IS ±33,000'.

**400 FEET FROM
PROPOSED DISTURBED
AREA**

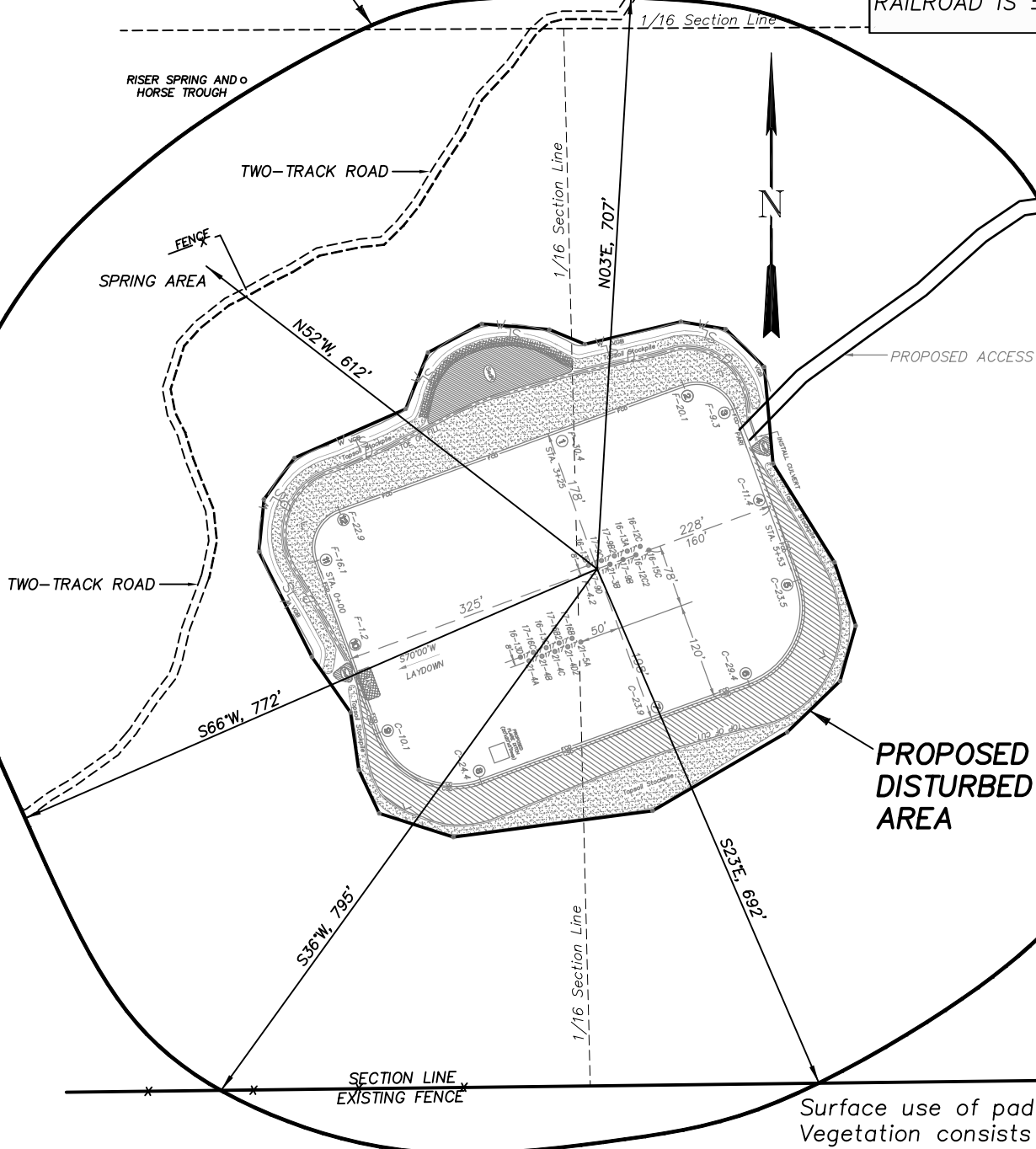

Surface use of pad is grazing.
Vegetation consists mainly of
juniper trees, sage brush, oak
brush and native grasses.



(SCALE IN FEET)
906 Main Street
Evanston, Wyoming 82930
Phone No. (307) 789-4545

Survey Addendum		Scale: 1" = 200'	SHEET
Project No.	10-04-44	Date Surveyed: 6/10/10	1u OF 10
Date Drawn:	11/18/10	Latest Revision Date: 1/06/11	