

**CHEVRON U.S.A., INC.**  
**MC HAGOOD B2**

**LOCATED IN RIO BLANCO COUNTY, COLORADO**  
**SECTION 22, T2N, R103W, 6th P.M.**



**PHOTO: VIEW OF REFERENCE AREA (SECTION 15)**

**CAMERA ANGLE: NORTHERLY**

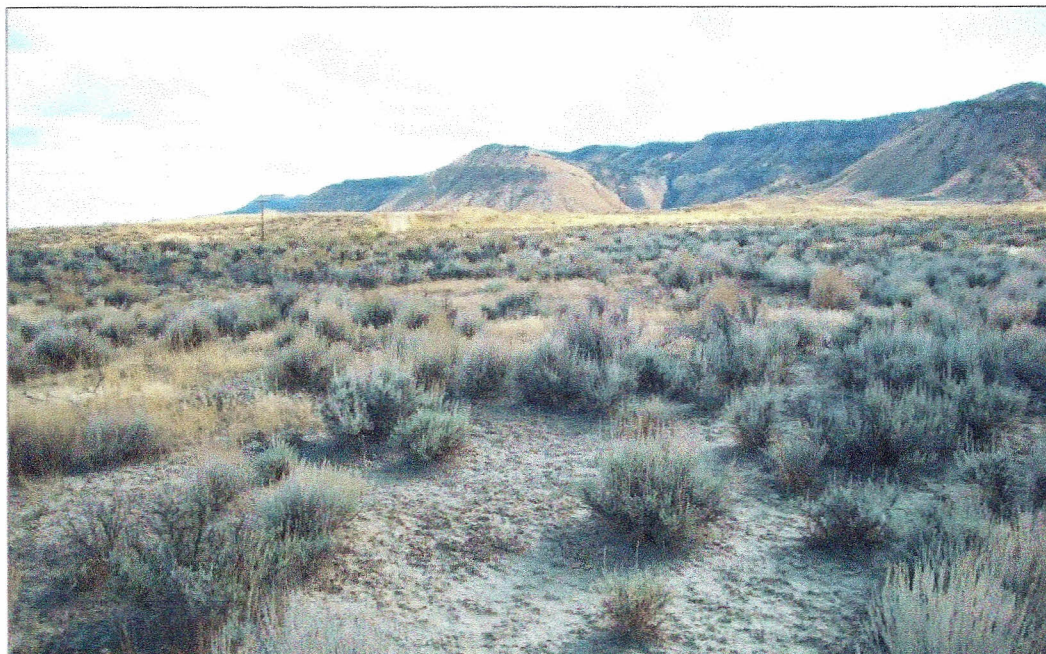

**PHOTO: VIEW OF REFERENCE AREA (SECTION 15)**

**CAMERA ANGLE: EASTERLY**



- Since 1964 -



**Uintah Engineering & Land Surveying**  
85 South 200 East Vernal, Utah 84078  
(435) 789-1017 \* FAX (435) 789-1813

**REFERENCE AREA**  
**PHOTOS**

**10** **12** **10**  
MONTH DAY YEAR

TAKEN BY: J.F. DRAWN BY: Z.L. REVISED: 00-00-00

**PHOTO**  
**REF1**



**CHEVRON U.S.A., INC.**  
**MC HAGOOD B2**

**LOCATED IN RIO BLANCO COUNTY, COLORADO**  
**SECTION 22, T2N, R103W, 6th P.M.**



**PHOTO: VIEW OF REFERENCE AREA ( SECTION 15)**

**CAMERA ANGLE: SOUTHERLY**



**PHOTO: VIEW OF REFERENCE AREA ( SECTION 15)**

**CAMERA ANGLE: WESTERLY**



- Since 1964 -



**Uintah Engineering & Land Surveying**  
85 South 200 East Vernal, Utah 84078  
(435) 789-1017 \* FAX (435) 789-1813

**REFERENCE AREA**  
**PHOTOS**

**10** **12** **10**  
MONTH DAY YEAR

TAKEN BY: J.F.

DRAWN BY: Z.L.

REVISED: 00-00-00

**PHOTO**  
**REF2**