

LEGEND:

EXISTING LOCATION

Encana OIL & GAS (USA) INC.

WELL PAD P28 496

SECTION 28, T4S, R96W, 6th P.M.

SE 1/4

SHEET 8 of 11



Uintah Engineering & Land Surveying
85 South 200 East Vernal, Utah 84078
(435) 789-1017 * FAX (435) 789-1813



**ACCESS ROAD
MAP**

09 30 10
MONTH DAY YEAR

SCALE: 1:100,000

DRAWN BY: Z.L.

REVISED: 01-10-11



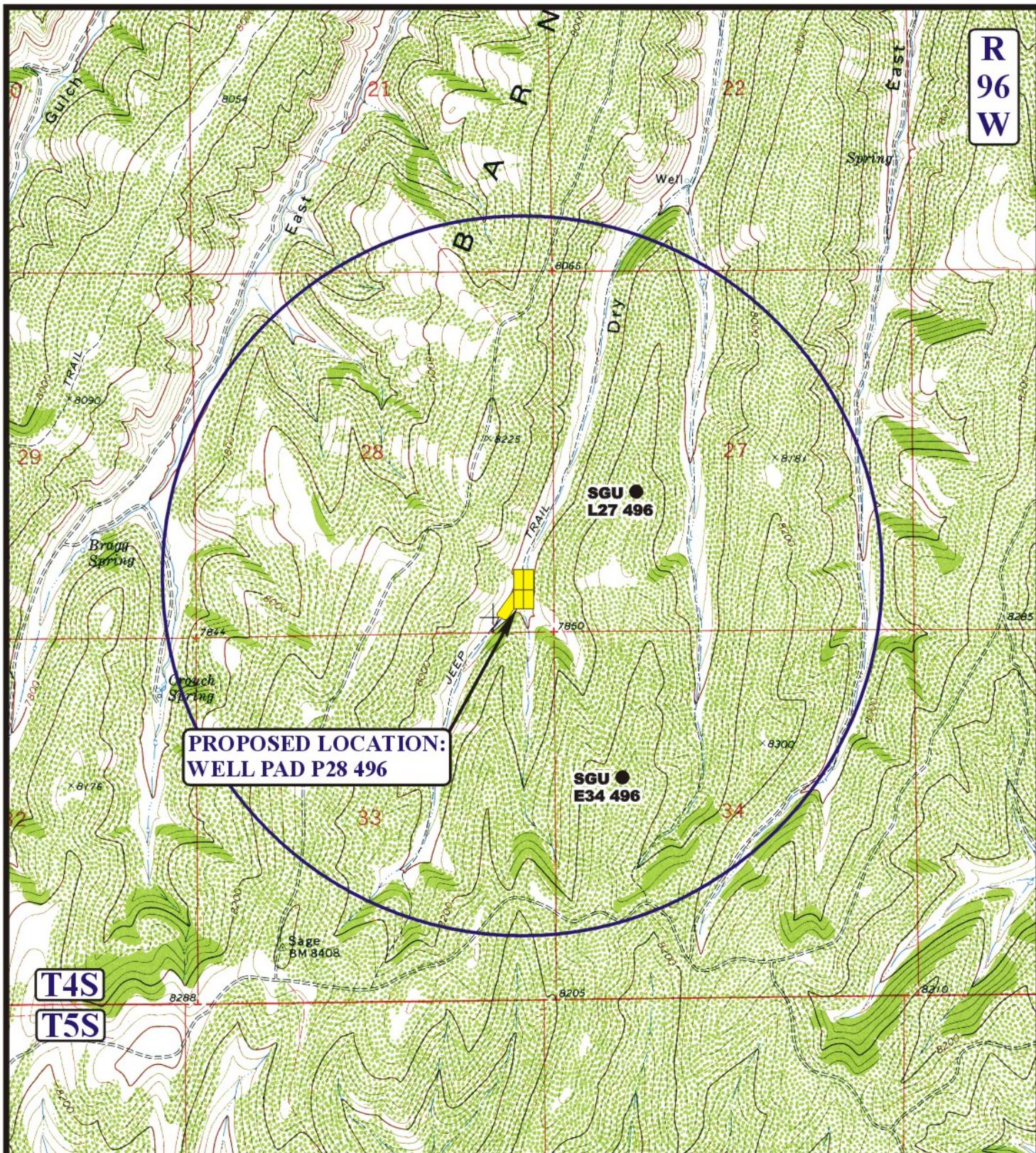

LEGEND:

- | | |
|-------------------|-------------------------|
| ⊗ DISPOSAL WELLS | ⊗ WATER WELLS |
| ● PRODUCING WELLS | ● ABANDONED WELLS |
| ● SHUT IN WELLS | ● TEMPORARILY ABANDONED |



Uintah Engineering & Land Surveying
 85 South 200 East Vernal, Utah 84078
 (435) 789-1017 * FAX (435) 789-1813



Encana OIL & GAS (USA) INC.

WELL PAD P28 496
SECTION 28, T4S, R96W, 6th P.M.
SE 1/4

SHEET 10 of 11

TOPOGRAPHIC MAP

09 **30** **10**
 MONTH DAY YEAR

SCALE: 1" = 2000' DRAWN BY: Z.L. REVISED: 00-00-00



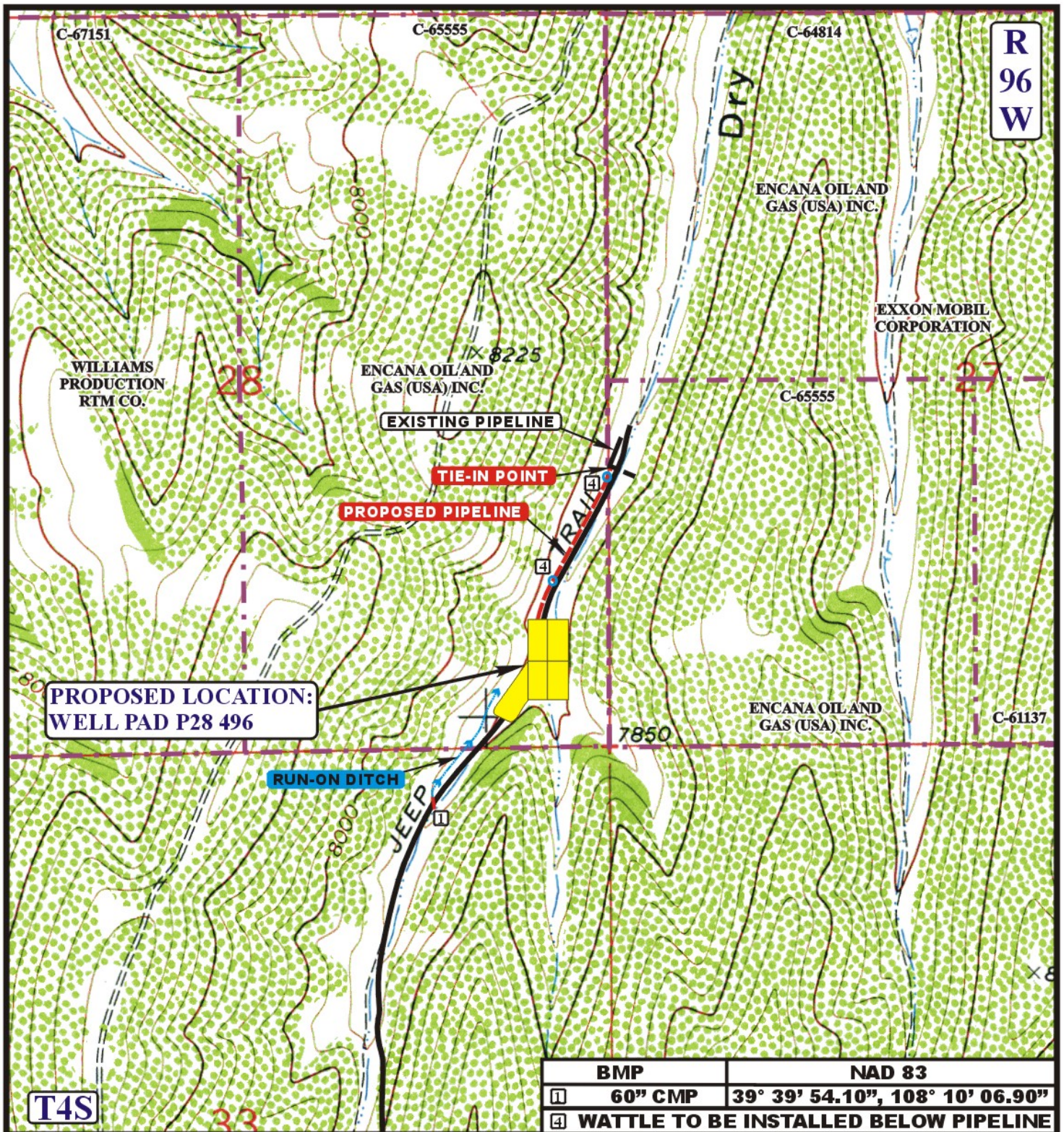

APPROXIMATE TOTAL PIPELINE DISTANCE = 1205' +/-

LEGEND:

- EXISTING ROAD
- - - EXISTING PIPELINE
- - - PROPOSED PIPELINE
- - - RUN-ON DITCH



Uintah Engineering & Land Surveying
85 South 200 East Vernal, Utah 84078
(435) 789-1017 * FAX (435) 789-1813



Encana OIL & GAS (USA) INC.

WELL PAD P28 496

SECTION 28, T4S, R96W, 6th P.M.

SE 1/4

SHEET 11 of 11

**TOPOGRAPHIC
MAP**

09 30 10
MONTH DAY YEAR

SCALE: 1" = 1000'

DRAWN BY: Z.L.

REVISED: 00-00-00

**D
TOPO**

Encana OIL & GAS (USA) INC.
WELL PAD P28 496
SECTION 28, T4S, R96W, 6th P.M.

PROCEED IN A NORTHWESTERLY DIRECTION FROM PARACHUTE, COLORADO ALONG COUNTY ROAD 215 APPROXIMATELY 10.8 MILES TO THE JUNCTION OF THIS ROAD AND AN EXISTING ROAD TO THE NORTHWEST; TURN LEFT AND PROCEED IN A NORTHWESTERLY DIRECTION APPROXIMATELY 10.0 MILES TO THE JUNCTION OF THIS ROAD AND AN EXISTING ROAD SOUTHWEST; TURN LEFT AND PROCEED IN A SOUTHWESTERLY DIRECTION APPROXIMATELY 3.9 MILES TO THE JUNCTION OF THIS ROAD AND AN EXISTING ROAD TO THE NORTHEAST; TURN RIGHT AND PROCEED IN A NORTHEASTERLY DIRECTION APPROXIMATELY 1.2 MILES TO THE PROPOSED WELL LOCATION.

TOTAL DISTANCE FROM PARACHUTE, COLORADO TO THE PROPOSED WELL LOCATION IS APPROXIMATELY 26.0 MILES.