

T 33 S

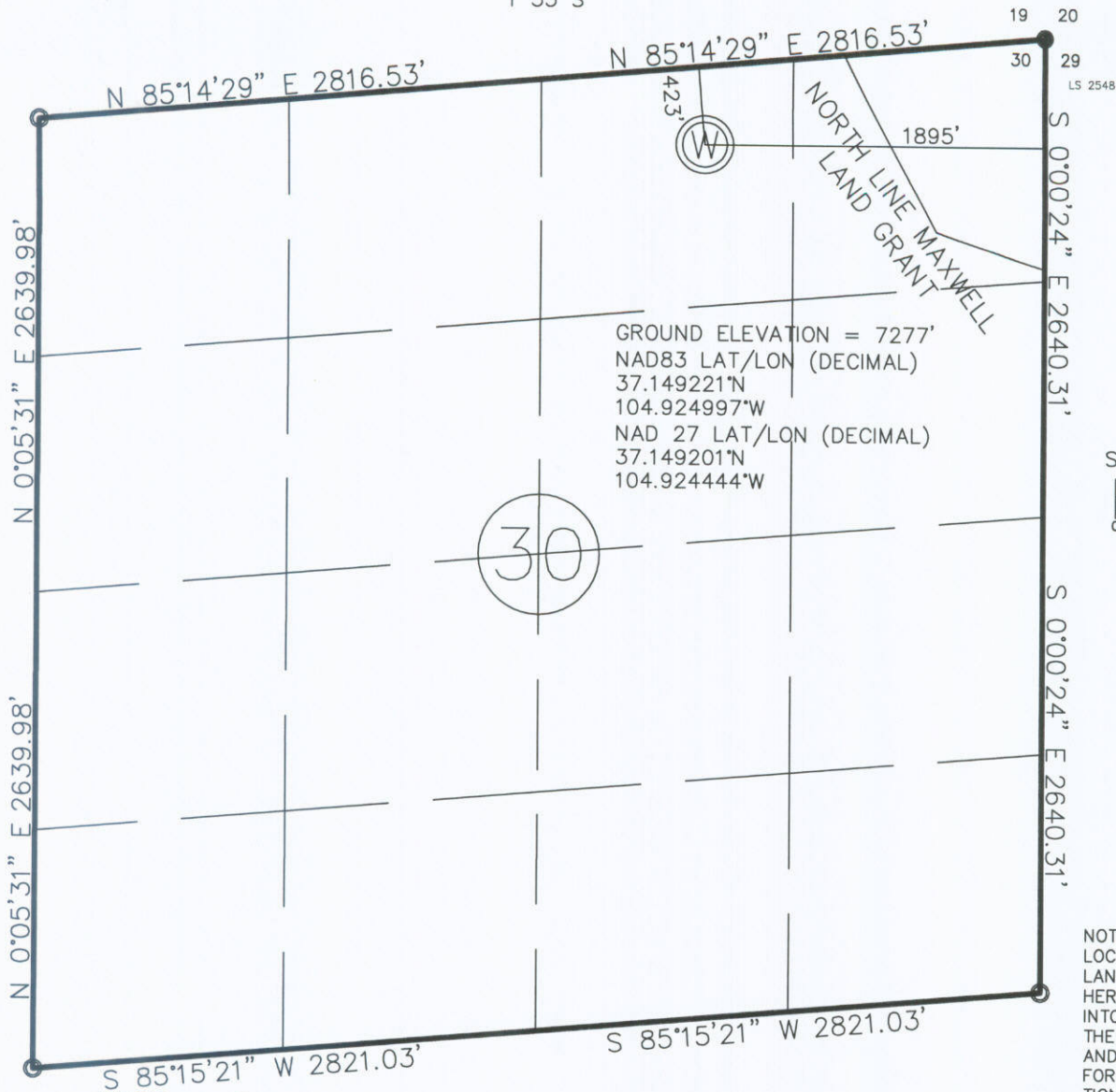

GROUND ELEVATION = 7277'
 NAD83 LAT/LON (DECIMAL)
 37.149221°N
 104.924997°W
 NAD 27 LAT/LON (DECIMAL)
 37.149201°N
 104.924444°W



SCALE 1" = 1000'
 0 500 1000

R 67 W

- Ⓢ Well Site
- Calculated Section Corner
- Located 5/8" rebar & alum. cap, LS 2548

NOTE: THIS WELL SITE IS LOCATED WITHIN THE MAXWELL LAND GRANT. THE SECTIONS HEREIN WERE EXTRAPOLATED INTO SAID LAND GRANT FROM THE TOWNSHIP TO THE NORTH AND ARE USED EXCLUSIVELY FOR CONTROL AND THE LOCATION OF WELL SITES.

PDOP <= 6
 ELEVATION MASK >= 15'
 WELL LOCATION FOR:

WELL NO.:

XTO ENERGY INC.

GOLDEN EAGLE 30-02

LOCATION:



GARY L. TERRY
 P.L.S. 12160

TERRY SURVEYING INC.
 P.O. BOX 851
 TRINIDAD, COLORADO 81082
 (719)846-6921

423 FEET FROM THE NORTH LINE AND 1895 FEET FROM THE EAST LINE OF SECTION 30, TOWNSHIP 33 SOUTH, RANGE 67 WEST OF THE 6th P.M., COUNTY OF LAS ANIMAS, STATE OF COLORADO. WELL DISTANCES ARE MEASURED PERPENDICULAR TO SECTION LINES. BEARINGS WERE OBTAINED FROM USING NGS CONTROL STATION "C12 MP 55.93 RT" (BEING AN ALUMINUM CAP SET ON AN ALUMINUM ROD) PUBLISHED NAD83(1992) DATA, BY GPS OBSERVATIONS OF THE NORTH LINE OF THE NW1/4 SEC 6, T 34 S, R 65 W OF THE 6th P.M. WHICH BEARS N 89°42'09" E. ALL BEARINGS ARE RELATIVE THEREOF. ELEVATION CONTROL WAS FROM GPS OBSERVATIONS REFERENCED TO NAD83.

I GARY L. TERRY HEREBY CERTIFY THAT THIS WELL PLAT IS A ACCURATE REPRESENTATION OF A CORRECT SURVEY OF WELL NO. GOLDEN EAGLE 30-02

NOTE: AN EXISTING ROAD, GAS LINE AND WATER LINE ARE LOCATED 330 FEET SOUTH FROM THIS WELL SITE.

CURRENT LAND USE: RANGE LAND AND TIMBER

DATE SURVEYED: NOVEMBER 11, 2010