

Section 35
T. 6 S., R. 94 W.

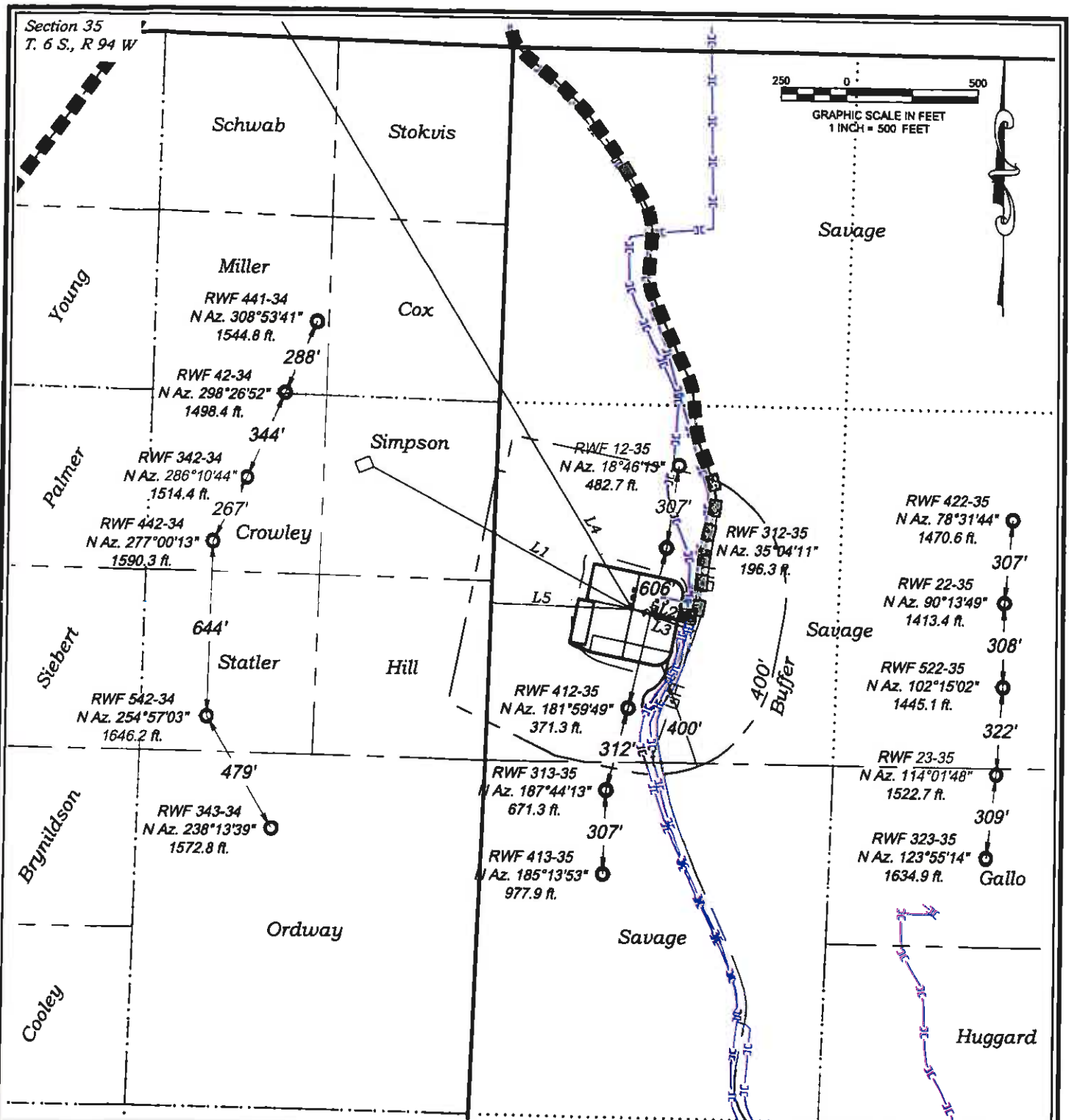

Visible Improvements to Well Head

Desc.	Bearing	Distance (ft)	Well
L1 Building	N31°56'31"W	1105	RWF 313-35
L2 Public Road	S76°04'32"E	240	RWF 313-35
L3 Above Gnd Util.	S71°26'14"E	252	RWF 313-35
L4 Railroad	N31°56'31"W	8678	RWF 313-35
L5 Property Line	N88°15'02"W	530	RWF 313-35

CURRENT LAND USE		
<input type="checkbox"/> CROP LAND	<input checked="" type="checkbox"/> NON-CROP LAND	<input type="checkbox"/> SUBDIVIDED
<input type="checkbox"/> IRRIGATED	<input checked="" type="checkbox"/> RANGELAND	<input type="checkbox"/> INDUSTRIAL
<input type="checkbox"/> DRY LAND	<input type="checkbox"/> TIMBER	<input type="checkbox"/> COMMERCIAL
<input type="checkbox"/> IMPROVED PASTURE	<input type="checkbox"/> RECREATIONAL	<input type="checkbox"/> RESIDENTIAL
<input type="checkbox"/> HAY MEADOW	<input type="checkbox"/> OTHER (describe):	
<input type="checkbox"/> CRP		

REVISED:
2/1/11

Construction Plan Prepared for:
Williams. Williams Production, RMT

**RMV 15-35 Drill Pad - Plat 6
LOCATION**

SCALE: 1" = 500'
DATE: 1/25/11
PLAT: 6 of 7
PROJECT: Williams Valley
DFT: CWS

City: Salt Lake City
State: Utah
Zip: 84143
Phone: (801) 438-2225
Fax: (801) 438-2113

BOOKCLIFF
Survey Services, Inc.