

January 19, 2011

Mr. John Fritzler
Fritzler Farms, LLC
32924 Weld County Road 29
Greeley, CO 80631

CERTIFIED MAIL
RETURN RECEIPT REQUESTED
Hand Delivered by: Peterson Energy

RE: COGCC Rule 305.e.(1).B & 306.a

Multi Well Pad
SWNW, Section 21-T6N-R66W
Weld Co., Colorado

Fritzler #12-21
1707' FNL & 543' FWL
Fritzler #2-2-21
1706' FNL & 569' FWL
Fritzler #0-2-21
1706' FNL & 518' FWL

Dear Mr. Fritzler:

In accordance with Rule 305.e.(1).B of the Rules and Regulations of the Colorado Oil and Gas Conservation Commission ("COGCC"), this letter serves as a 30-day notice by HRM Resources, LLC (HRM) of its intention to commence operations for the drilling of a well on the above-referenced location. HRM's operations are estimated to begin within the next 90+ days from the date of this letter, pending receipt of required permits and drilling rig availability. COGCC regulations provide that the surface owner may waive the 30-day notice requirement.

In accordance with Rule 306.a of the Rules and Regulations of the COGCC requires written notice from the surface owner to request or waive a consultation meeting with HRM Resources concerning the location of the above-referenced well and all associated equipment, or designate a representative for surface consultation.

Enclosed is a waiver and request for consultation form. Please read and fill out the form stating your decision on the thirty (30) day notice and consultation meeting as required

by Rule 305 and Rule 306. Return the fully executed form in the envelope provided within the next 10 days.

Also enclosed is a copy of the COGCC's brochure describing surface owner rights and responsibilities.

that may own or have an interest in any crops or surface improvements that could be affected by these proposed operations.

As the surface owner, it is your responsibility to notify any affected tenant farmer, lessee or other party
If you have any questions, please do not hesitate to contact me at (303) 250-0619.

Regards,

ROCKY MOUNTAIN PERMITTING, LLC, Permitting Agent for
HRM Resources, LLC

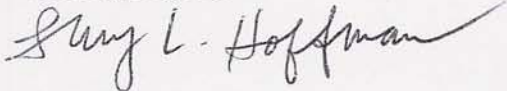

Terry L. Hoffman
Permit Agent

Enclosures: Waiver Form
Well Location Plat
Access Road Map
Surface Owner Brochure
Return Envelope

Cc: Bruce Barker – Weld County LGD

ACCESS ROAD MAP

FRITZLER PAD

SECTION: 21
TOWNSHIP: 6N
RANGE: 66W

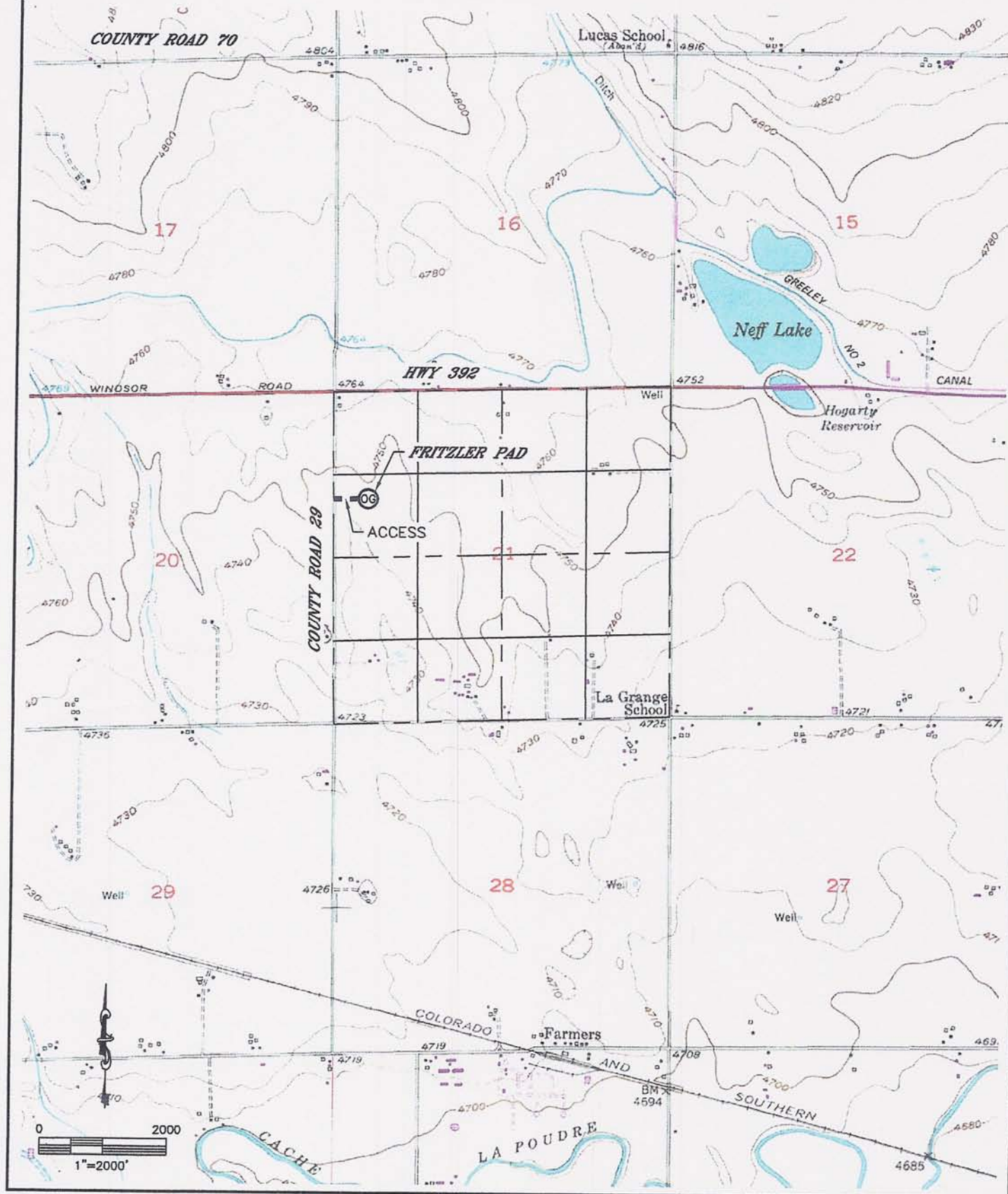



Lat40°, LLC 1635 Foxtrail Drive, Suite 325 Loveland, CO 80538

WELL LOCATION CERTIFICATE

THIS MAP DOES NOT REPRESENT A BOUNDARY SURVEY

SECTION: 21
TOWNSHIP: 6N
RANGE: 66W

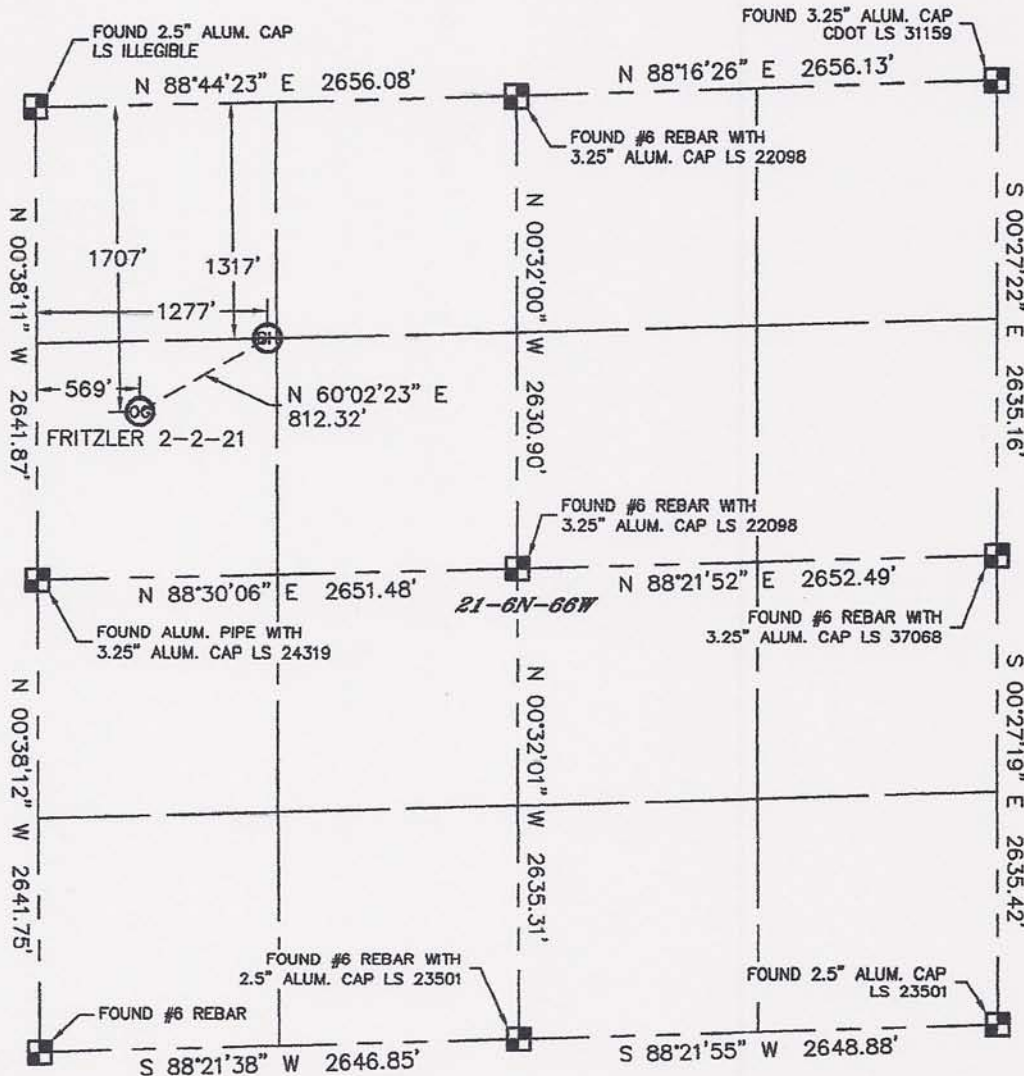

In accordance with a request from ANDY PETERSON with HRM RESOURCES, LLC Lat40°, LLC has determined the surface location of the FRITZLER 2-2-21 to be 1707' from the NORTH line and 569' from the WEST line and the bottom hole to be 1317' from the NORTH line and 1277' from the WEST line as measured at right angles from the section lines of Section 21, Township 6 North, Range 66 West of the Sixth Principal Meridian, County of Weld, State of Colorado.

I hereby state that this Well Location Certificate was prepared by me, or under my direct supervision, that the fieldwork was completed on 11-23-10, for and on behalf of HRM RESOURCES, LLC. That this is not a Land Survey Plat or an Improvement Survey Plat, and that it is not to be relied upon for establishment of fence, building, or other future improvement lines.

NOTE:

- 1) Bearings shown are Grid Bearings of the Colorado State Plane Coordinate System, North Zone, North American Datum 1983/2007. The lineal dimensions as contained herein are based upon the "U.S. Survey Foot."
- 2) Ground elevations are based on an observed GPS elevation (NAVD 1988 DATUM).
- 3) IMPROVEMENTS: See LOCATION DRAWING for all visible Improvements within 400' of disturbed area.
- 4) SURFACE USE: IRRIGATED CROP FIELD
- 5) INSTRUMENT OPERATOR: BRIAN BRINKMAN

SURFACE LOCATION

LATITUDE: 40.47624°N
LONGITUDE: 104.79039°W
PDOP: 1.3
ELEV: 4746'
1/4, 1/4: SW1/4NW1/4
NEAREST PROPERTY LINE: 569' WEST

BOTTOM HOLE

LATITUDE: 40.47734°N
LONGITUDE: 104.78784°W

NOTE

According to Colorado law, you must commence any legal action based upon any defect in this W.L.C. within three years after you discover such defect. In no event, may any action based upon any defect in this survey be commenced more than ten years after the date of the certificate shown hereon. (13-80-105 C.R.S.)

LEGEND



= ALIQUOT MONUMENT AS DESCRIBED



= CALCULATED POSITION



Brian T. Brinkman--On behalf of Lat40°, LLC
Colorado Licensed Professional
Land Surveyor No. 38175

PROJECT#: 2010146



Lat40°, LLC 1635 Foxtrail Drive, Suite 325 Loveland, CO 80538

WELL LOCATION CERTIFICATE

THIS MAP DOES NOT REPRESENT A BOUNDARY SURVEY

SECTION: 21
TOWNSHIP: 6N
RANGE: 66W

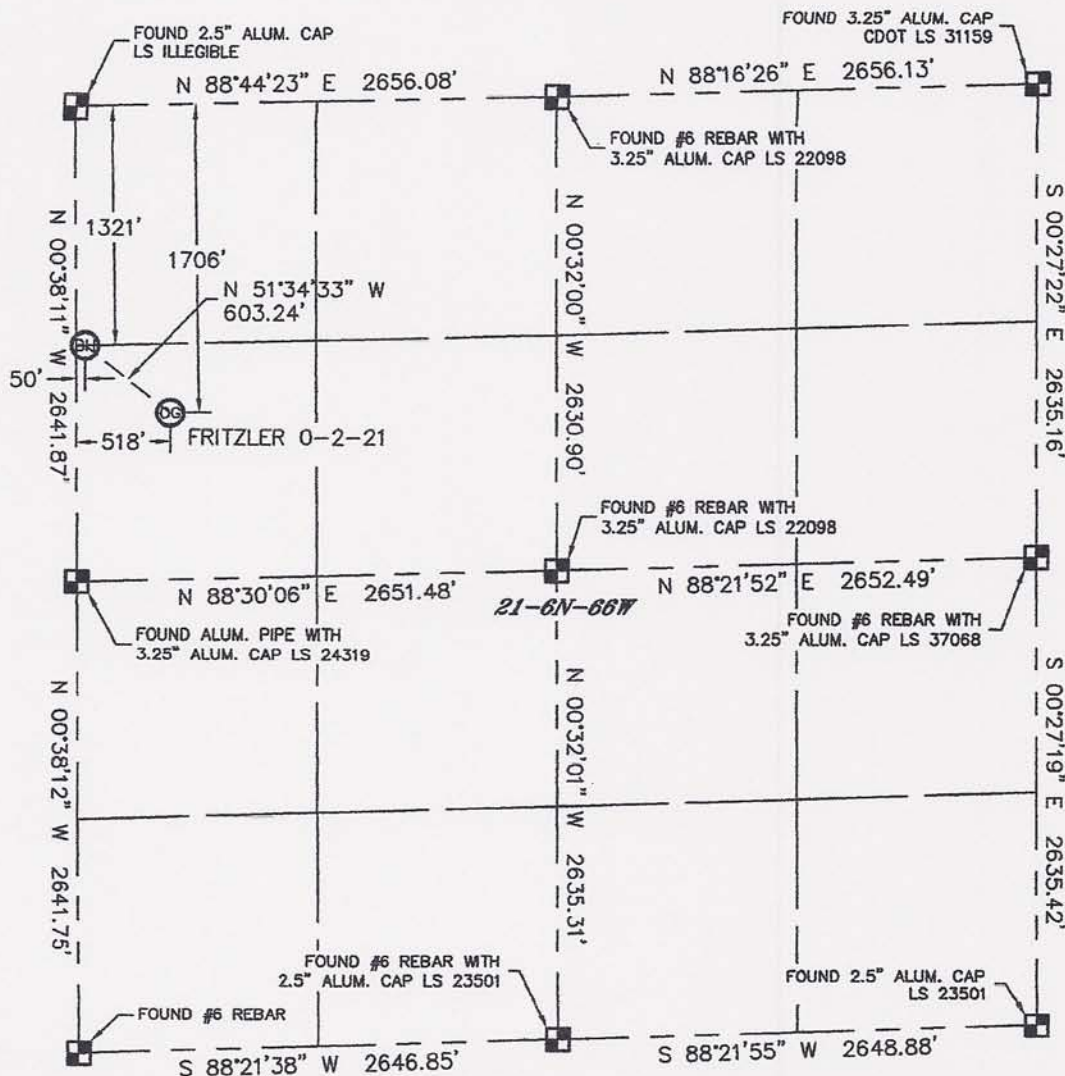

In accordance with a request from ANDY PETERSON with HRM RESOURCES, LLC Lat40°, LLC has determined the surface location of the FRITZLER 0-2-21 to be 1706' from the NORTH line and 518' from the WEST line and the bottom hole to be 1321' from the NORTH line and 50' from the WEST line as measured at right angles from the section lines of Section 21, Township 6 North, Range 66 West of the Sixth Principal Meridian, County of Weld, State of Colorado.

I hereby state that this Well Location Certificate was prepared by me, or under my direct supervision, that the fieldwork was completed on 11-23-10, for and on behalf of HRM RESOURCES, LLC. That this is not a Land Survey Plat or an Improvement Survey Plat, and that it is not to be relied upon for establishment of fence, building, or other future improvement lines.

NOTE:

- 1) Bearings shown are Grid Bearings of the Colorado State Plane Coordinate System, North Zone, North American Datum 1983/2007. The lineal dimensions as contained herein are based upon the "U.S. Survey Foot."
- 2) Ground elevations are based on an observed GPS elevation (NAVD 1988 DATUM).
- 3) IMPROVEMENTS: See LOCATION DRAWING for all visible improvements within 400' of disturbed area.
- 4) SURFACE USE: IRRIGATED CROP FIELD
- 5) INSTRUMENT OPERATOR: BRIAN BRINKMAN

SURFACE LOCATION
LATITUDE: 40.47624°N
LONGITUDE: 104.79057°W
PDOP: 1.4
ELEV: 4746'
1/4, 1/4: SW1/4NW1/4
NEAREST PROPERTY LINE: 518' WEST

BOTTOM HOLE
LATITUDE: 40.47728°N
LONGITUDE: 104.79225°W

NOTE

According to Colorado law, you must commence any legal action based upon any defect in this W.L.C. within three years after you discover such defect. In no event, may any action based upon any defect in this survey be commenced more than ten years after the date of the certificate shown hereon. (13-80-105 C.R.S.)

LEGEND

- = ALIQUOT MONUMENT AS DESCRIBED
- = CALCULATED POSITION



Brian T. Brinkman—On behalf of HRM RESOURCES, LLC
Colorado Licensed Professional
Land Surveyor No. 38175

PROJECT#: 2010146



Lat40°, LLC 1635 Foxtrail Drive, Suite 325 Loveland, CO 80538

WELL LOCATION CERTIFICATE

THIS MAP DOES NOT REPRESENT A BOUNDARY SURVEY

SECTION: 21
TOWNSHIP: 6N
RANGE: 66W

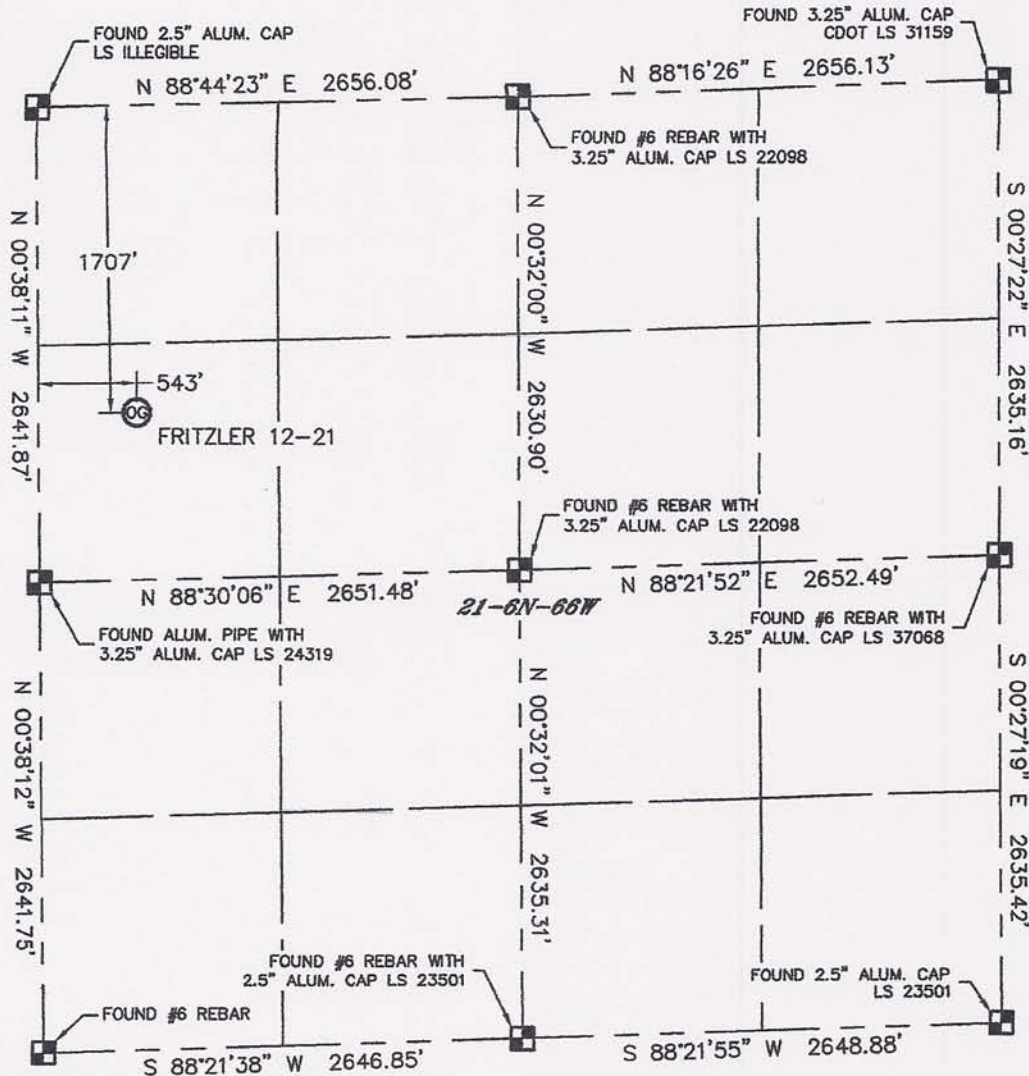

In accordance with a request from ANDY PETERSON with HRM RESOURCES, LLC, Lat40°, LLC has determined the surface location of the FRITZLER 12-21 to be 1707' from the NORTH line and 543' from the WEST line as measured at right angles from the section lines of Section 21, Township 6 North, Range 66 West of the Sixth Principal Meridian, County of Weld, State of Colorado.

I hereby state that this Well Location Certificate was prepared by me, or under my direct supervision, that the fieldwork was completed on 11-23-10, for and on behalf of HRM RESOURCES, LLC. That this is not a Land Survey Plat or an Improvement Survey Plat, and that it is not to be relied upon for establishment of fence, building, or other future improvement lines.

NOTE:

- 1) Bearings shown are Grid Bearings of the Colorado State Plane Coordinate System, North Zone, North American Datum 1983/2007. The lined dimensions as contained herein are based upon the "U.S. Survey Foot."
- 2) Ground elevations are based on an observed GPS elevation (NAVD 1988 DATUM).
- 3) IMPROVEMENTS: See LOCATION DRAWING for all visible improvements within 400' of disturbed area.
- 4) SURFACE USE: IRRIGATED CROP FIELD
- 5) INSTRUMENT OPERATOR: BRIAN BRINKMAN

SURFACE LOCATION

LATITUDE: 40.47624°N
LONGITUDE: 104.79048°W
PDOP: 1.4
ELEV: 4746'
1/4, 1/4: SW1/4NW1/4
NEAREST PROPERTY LINE: 543' WEST



NOTE

According to Colorado law, you must commence any legal action based upon any defect in this W.L.C. within three years after you discover such defect. In no event, may any action based upon any defect in this survey be commenced more than ten years after the date of the certificate shown hereon. (13-80-105 C.R.S.)

LEGEND

- = ALIQUOT MONUMENT AS DESCRIBED
- = CALCULATED POSITION

Brian T. Brinkman—On behalf of Lat40°, LLC
Colorado Licensed Professional
Land Surveyor No. 38175

PROJECT#: 2010146

WAIVER AND REQUEST FOR CONSULTATION FORM

Mr. John Fritzler
Fritzler Farms, LLC.
32924 County Road 29
Greeley, CO 80631

Multi Well Pad

Fritzler #12-21

1707' FNL & 543' FWL
SWNW, Section 21-T6N-R66W
Weld Co., Colorado

Fritzler #2-2-21

1706' FNL & 569' FWL
SWNW, Section 21-T6N-R66W
Weld Co., Colorado

Fritzler #0-2-21

1706' FNL & 518' FWL
SWNW, Section 21-T6N-R66W
Weld Co., Colorado

Thirty-Day Notice Waiver (Rule 305)

The undersigned **waive / does not waive** (circle one) the 30-day notice period for drilling operations on the above-referenced location.

Request for Consultation Meeting (Rule 306)

The undersigned **request / does not request** (circle one) a consultation meeting.

Surface Owner

Fritzler Farms, LLC.

By: _____
John Fritzler

Date: _____