

TOPOGRAPHY / HYDROLOGY MAP

SEC. 32 T7N R66W, 6TH P.M.

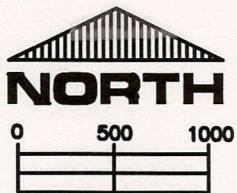
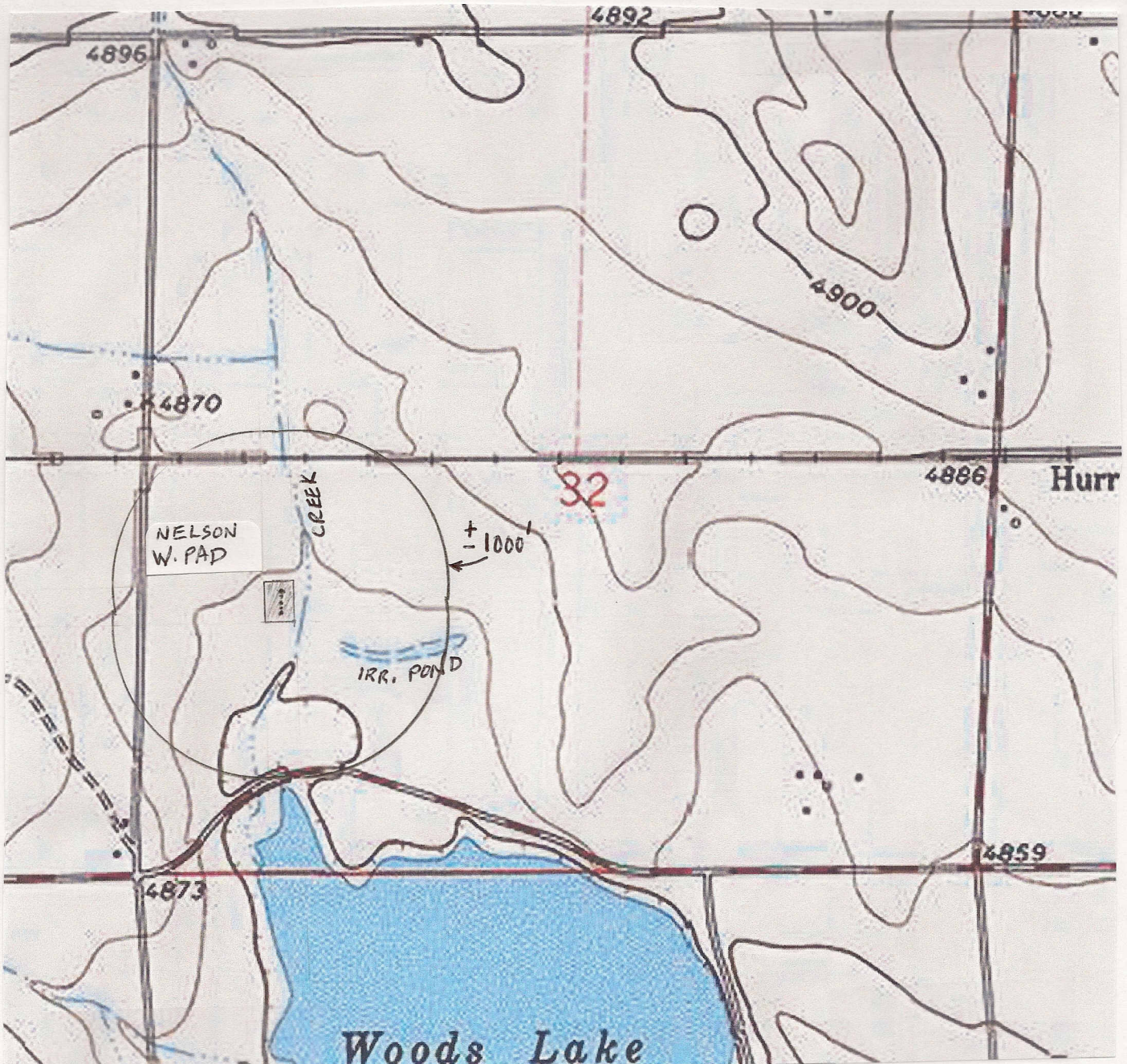

SCALE 1" = 1000'

THE NEAREST TOP OF THE WEST CREEK BANK WHICH DRAINS TO WOODS LAKE IS 98' E OF 14-32D LOCATION.

IT IS APPROXIMATELY 950' S TO THE WATERS EDGE OF LAKE.

AN IRRIGATION HOLDING POND IS 550' SE OF 14-32D LOCATION.

NO OTHER WATER FEATURES WITHIN 1000'.

PREPARED BY:

HORSESHOE SURVEYING, LLC
PO BOX 150458
LAKEWOOD, CO 80215
(720)872-0196

DRAWING DATE:

12-13-10

FIELD DATE:

12-12-10

BY:

TGC

WELL NAME:

NELSON W. PAD

13-32D, 23-32D, 14-32D, 24-32D, 32BD

LOCATION:

WELD COUNTY, CO

SW1/4, SEC. 32, T7N, R66W, 6TH P.M.