

WELL LOCATION CERTIFICATE

NW CRN SEC. 32
2.5°AC LS 12374

SECTION 32, TOWNSHIP 7 NORTH, RANGE 66 WEST, 6TH P.M.

NE CRN SEC. 32
3.25°AC LS 28285

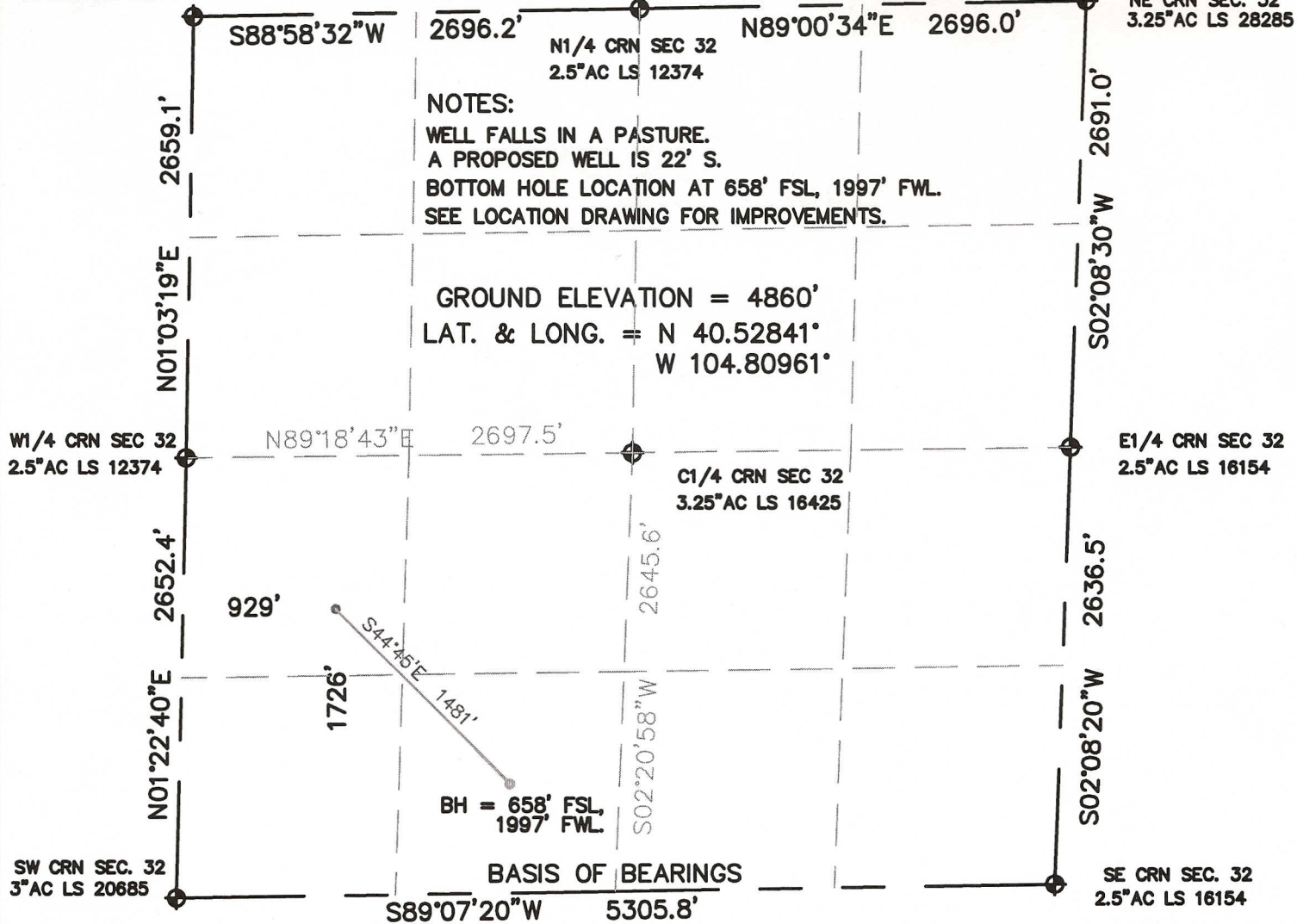

I HEREBY STATE TO PETROLEUM DEVELOPMENT CORP. THAT THIS WELL LOCATION CERTIFICATE FOR THE WELL NELSON 24-32D IS LOCATED 1726' FSL & 929' FWL, SEC. 32, T7N, R66W, 6PM.

Thomas G. Carlson
24657
12-13-10
PROFESSIONAL LAND SURVEYOR

THOMAS G. CARLSON, PLS 24657
HORSESHOE SURVEYING, LLC

THIS IS NOT A MONUMENTED BOUNDARY SURVEY, IT IS ONLY A
DRAWING INTENDED TO DEPICT THE WELL LOCATION TO SECTION LINES.

SHOWN DISTANCES ARE FIELD MEASURED - EXTERIOR SECTION LINES
ARE DRAWN TO SCALE (BEST APPROX. OR FOUND MONUMENT •).

DISTANCES TO WELL SHOWN PERPENDICULAR
TO SECTION LINES.

PREPARED BY:		HORSESHOE SURVEYING, LLC PO BOX 150458 LAKEWOOD, CO 80215 (720)872-0196		WELL NAME: NELSON 24-32D	
DRAWING DATE: 12-13-10				LOCATION: WELD COUNTY, CO SW1/4, SEC. 32, T7N, R66W, 6TH P.M.	
FIELD DATE: 12-10-10	BY: TGC	CHKD:	JOB NO.	SHEET NO. 1 OF 1	