

EOG RESOURCES, INC.
FISCUS MESA #27-29H
SECTION 29, T9N, R58W, 6th P.M.

PROCEED IN A NORTHERLY DIRECTION FROM RAYMER, COLORADO ALONG COUNTY ROAD 129 APPROXIMATELY 3.7 MILES TO THE JUNCTION OF THIS ROAD AND COUNTY ROAD 127 ½ TO THE NORTHWEST; TURN LEFT AND PROCEED IN A NORTHWESTERLY, THEN NORTHERLY DIRECTION APPROXIMATELY 2.3 MILES TO THE JUNCTION OF THIS ROAD AND COUNTY ROAD 127 TO THE NORTHWEST; TURN LEFT AND PROCEED IN A NORTHWESTERLY, THEN NORTHERLY DIRECTION APPROXIMATELY 1.6 MILES TO BEGINNING OF THE PROPOSED ACCESS TO THE WEST; FOLLOW ROAD FLAGS IN A WESTERLY, THEN NORTHERLY, THEN EASTERLY DIRECTION APPROXIMATELY 15,495' TO THE PROPOSED LOCATION.

TOTAL DISTANCE FROM RAYMER, COLORADO TO THE PROPOSED LOCATION IS APPROXIMATELY 10.5 MILES.

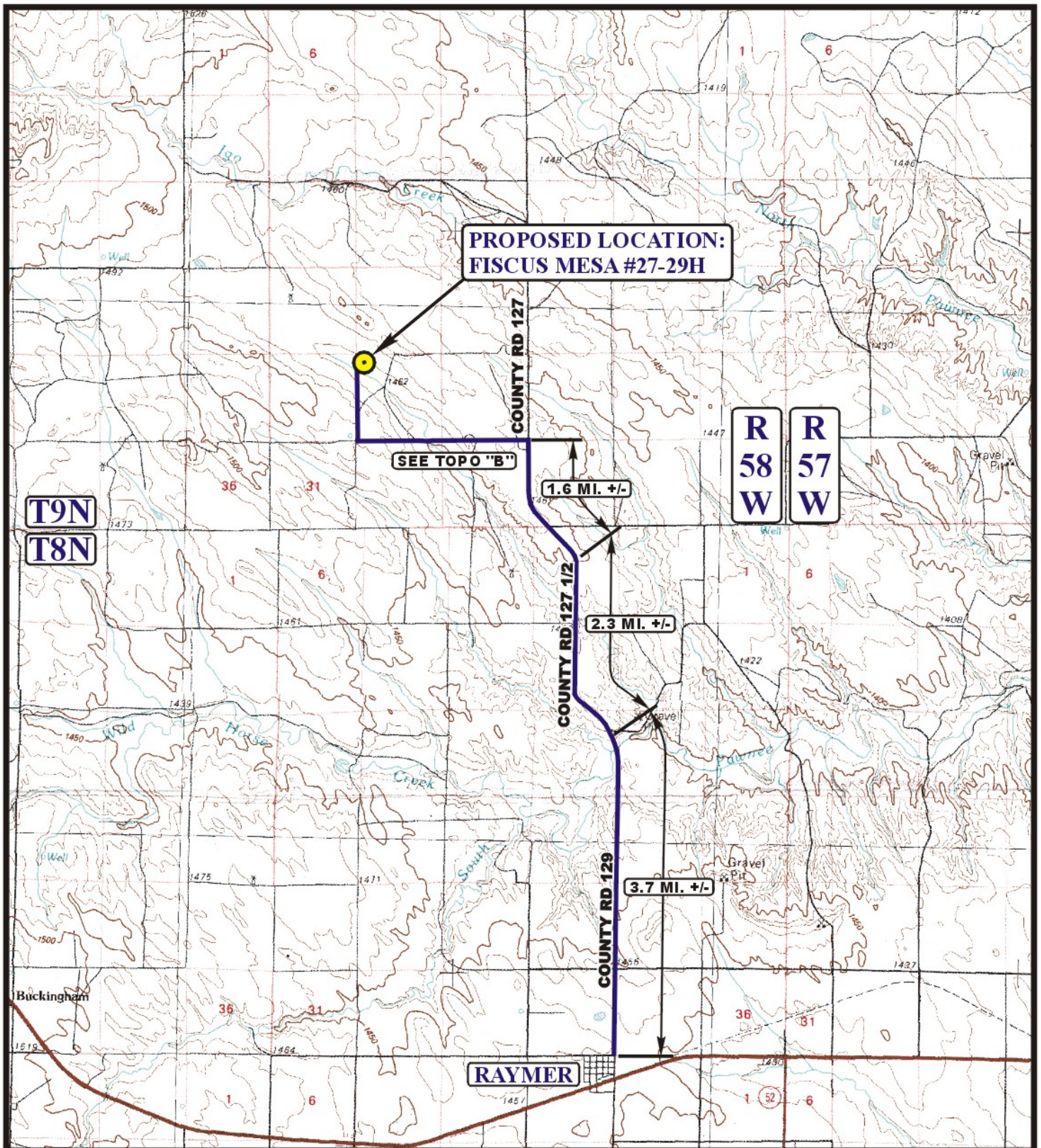

LEGEND:

PROPOSED LOCATION

EOG RESOURCES, INC.

**FISCUS MESA #27-29H
SECTION 29, T9N, R58W, 6th P.M.
501' FNL 501' FWL**



Uintah Engineering & Land Surveying
85 South 200 East Vernal, Utah 84078
(435) 789-1017 * FAX (435) 789-1813



**ACCESS ROAD
MAP**

11 01 10
MONTH DAY YEAR

SCALE: 1:100,000

DRAWN BY: Z.L.

REVISED: 00-00-00

**A
TOPO**

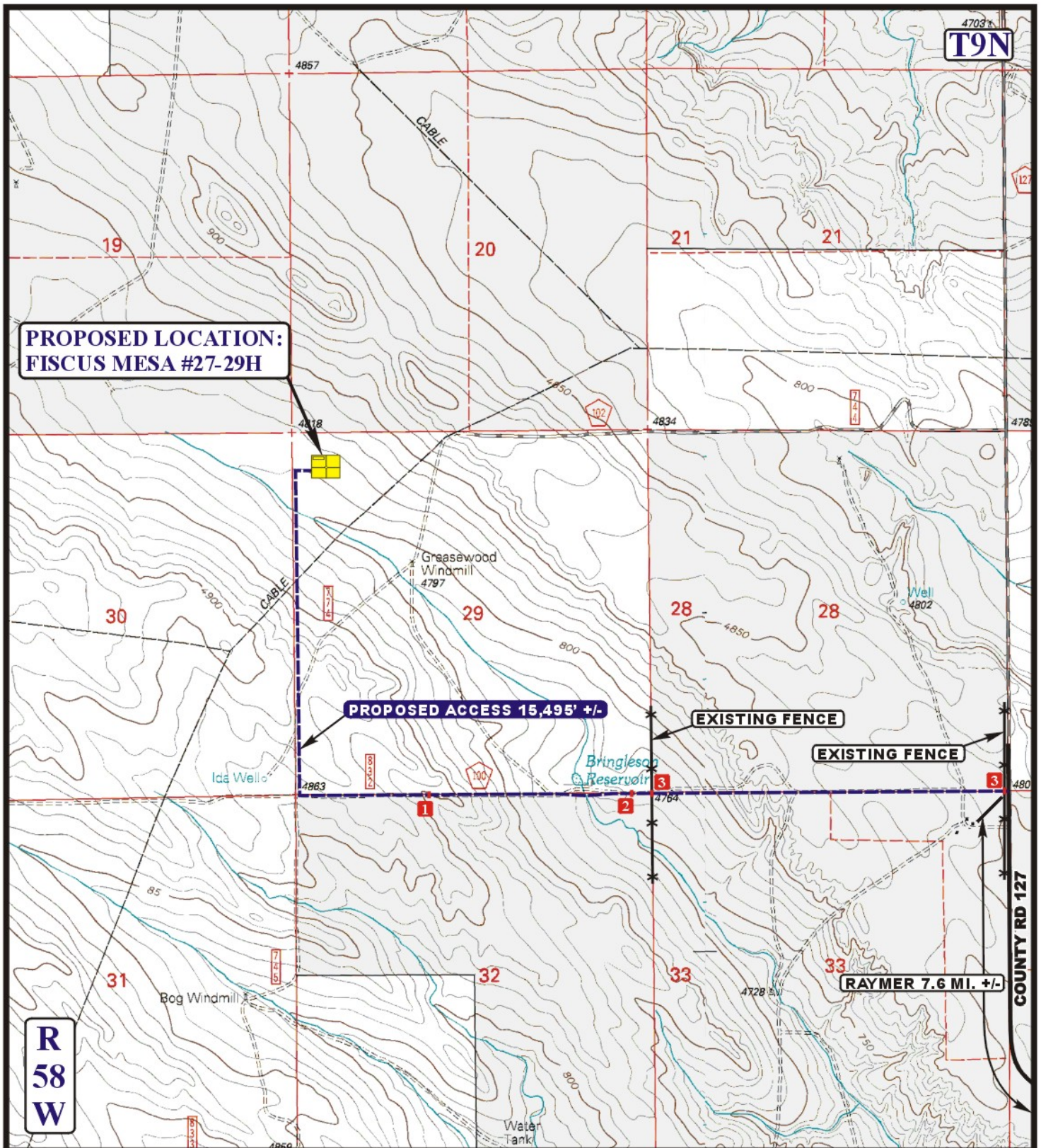

LEGEND:

- EXISTING ROAD
- PROPOSED ACCESS ROAD
- EXISTING FENCE
- 1 18" CMP REQUIRED
- 2 24" CMP REQUIRED
- 3 INSTALL CATTLEGUARD



Utah Engineering & Land Surveying
 85 South 200 East Vernal, Utah 84078
 (435) 789-1017 * FAX (435) 789-1813



EOG RESOURCES, INC.

FISCUS MESA #27-29H
SECTION 29, T9N, R58W, 6th P.M.
501' FNL 501' FWL

ACCESS ROAD
MAP

11 01 10
 MONTH DAY YEAR

SCALE: 1" = 2000' DRAWN BY: Z.L. REVISED: 00-00-00

B
TOPO