

EOG RESOURCES, INC.

ADDENDUM TO LEGAL PLAT FOR

FISCUS MESA #15-17H
SECTION 17, T9N, R58W, 6th. P.M.
501' FSL 2412' FWL

SCALE: 1" = 200'

DATE: 11-12-10

DRAWN BY: J.I.

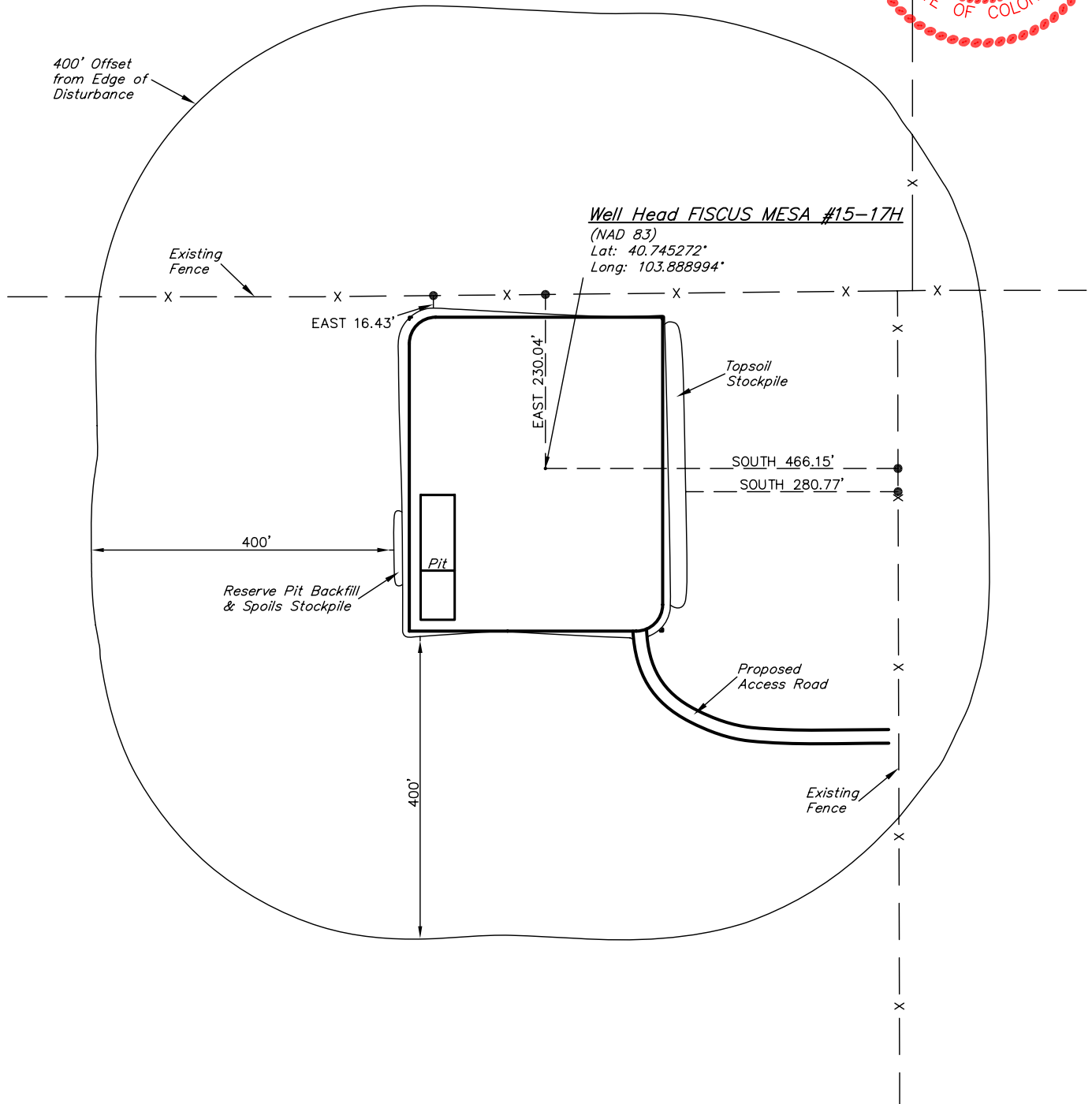
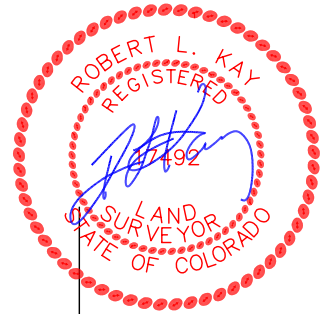

UINTAH ENGINEERING & LAND SURVEYING

85 So. 200 East * Vernal, Utah 84078 * (435) 789-1017

UINTAH ENGINEERING & LAND SURVEYING
85 So. 200 East * Vernal, Utah 84078 * (435) 789-1017

EOG RESOURCES, INC.

FIGURE #2

CONSTRUCTION LAYOUT CROSS SECTIONS FOR

FISCUS MESA #15-17H

SECTION 17, T9N, R58W, 6th. P.M.

501' FSL 2412' FWL

1" = 40'
X-Section
Scale
1" = 100'
DATE: 11-12-10
DRAWN BY: J.I.

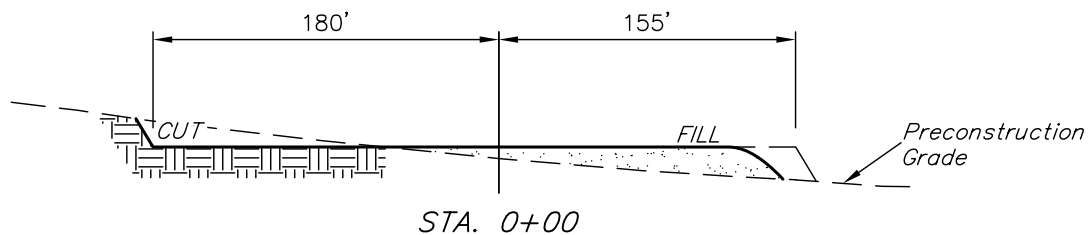
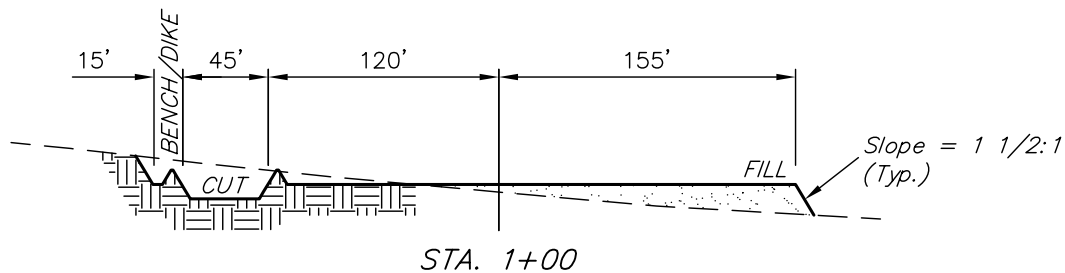
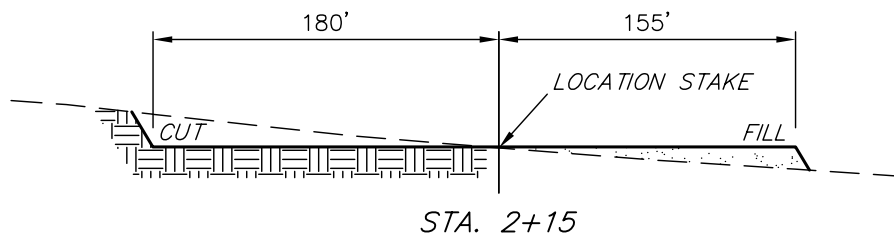
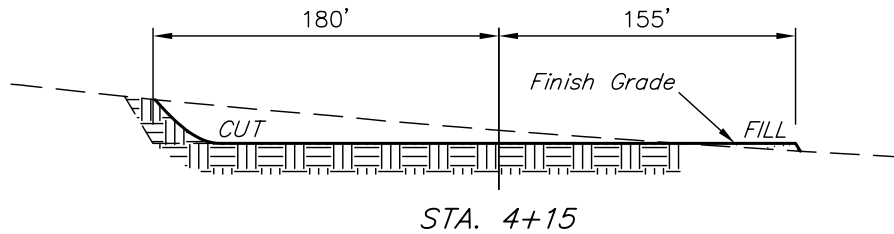

NOTE:

Topsoil should not be Stripped Below Finished Grade on Substructure Area.

APPROXIMATE ACREAGES

WELL SITE DISTURBANCE = ± 4.153 ACRES
ACCESS ROAD DISTURBANCE = ± 0.281 ACRES
TOTAL = ± 4.434 ACRES

* NOTE:

FILL QUANTITY INCLUDES 5% FOR COMPACTION

APPROXIMATE YARDAGES

(6") Topsoil Stripping = 2,840 Cu. Yds.
Remaining Location = 9,100 Cu. Yds.
TOTAL CUT = 11,940 CU.YDS.
FILL = 8,750 CU.YDS.

EXCESS MATERIAL = 3,190 Cu. Yds.
Topsoil & Pit Backfill (1/2 Pit Vol.) = 3,190 Cu. Yds.
EXCESS UNBALANCE (After Interim Rehabilitation) = 0 Cu. Yds.

UINTAH ENGINEERING & LAND SURVEYING
85 So. 200 East * Vernal, Utah 84078 * (435) 789-1017

EOG RESOURCES, INC.

TYPICAL RIG LAYOUT FOR

FISCUS MESA #15-17H
SECTION 17, T9N, R58W, 6th. P.M.
501' FSL 2412' FWL

FIGURE #3

SCALE: 1" = 60'

DATE: 11-12-10

DRAWN BY: J.I.

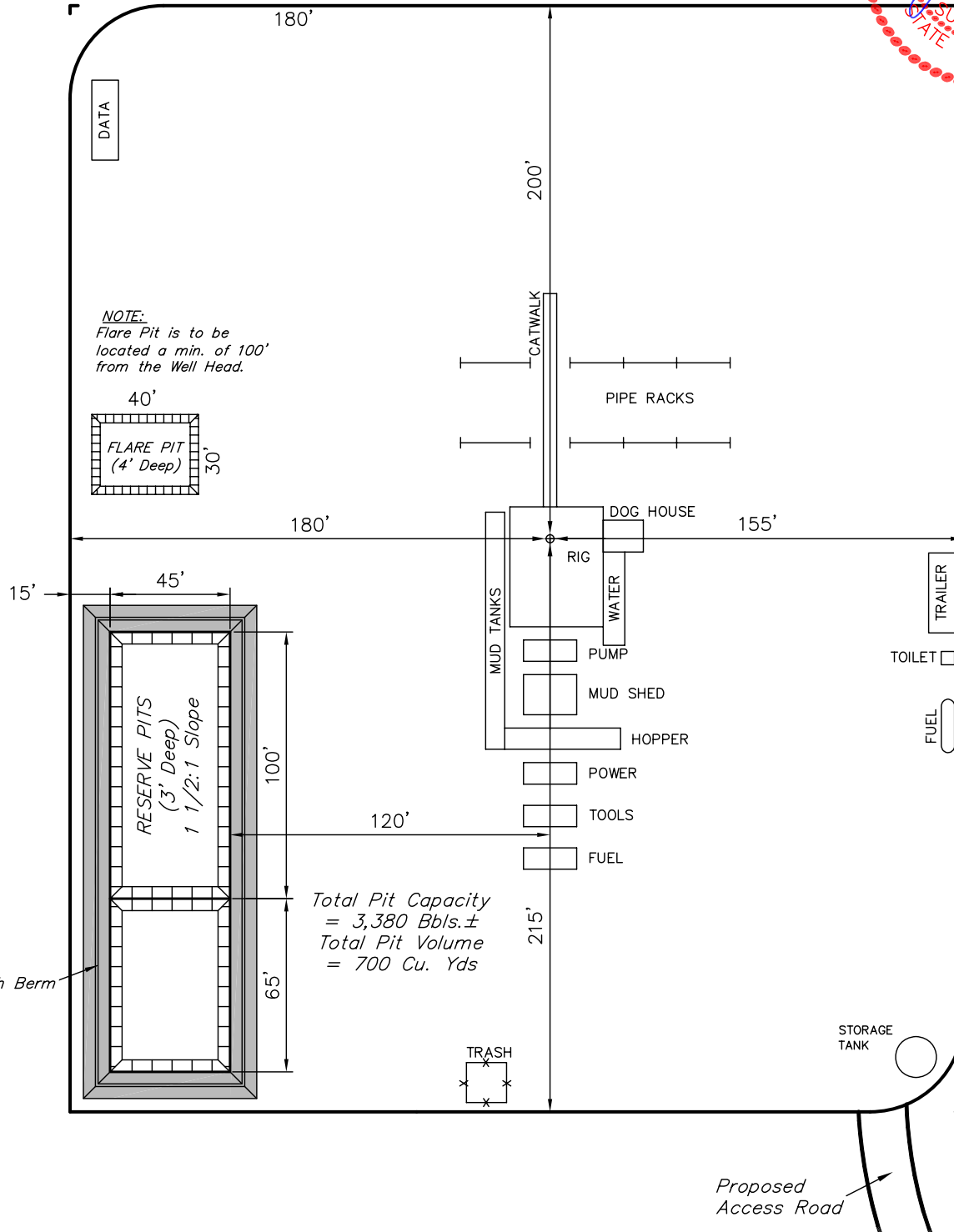
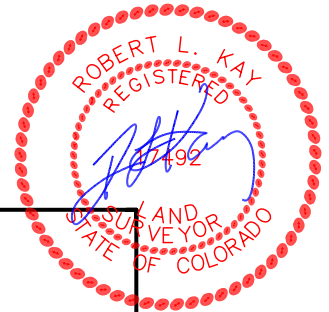
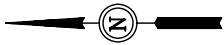

UINTAH ENGINEERING & LAND SURVEYING

85 So. 200 East * Vernal, Utah 84078 * (435) 789-1017

EOG RESOURCES, INC.
RECLAMATION DIAGRAM FOR
FISCUS MESA #15-17H
SECTION 17, T9N, R58W, 6th. P.M.
501' FSL 2412' FWL

FIGURE #4

SCALE: 1" = 60'
DATE: 11-12-10
DRAWN BY: J.I.

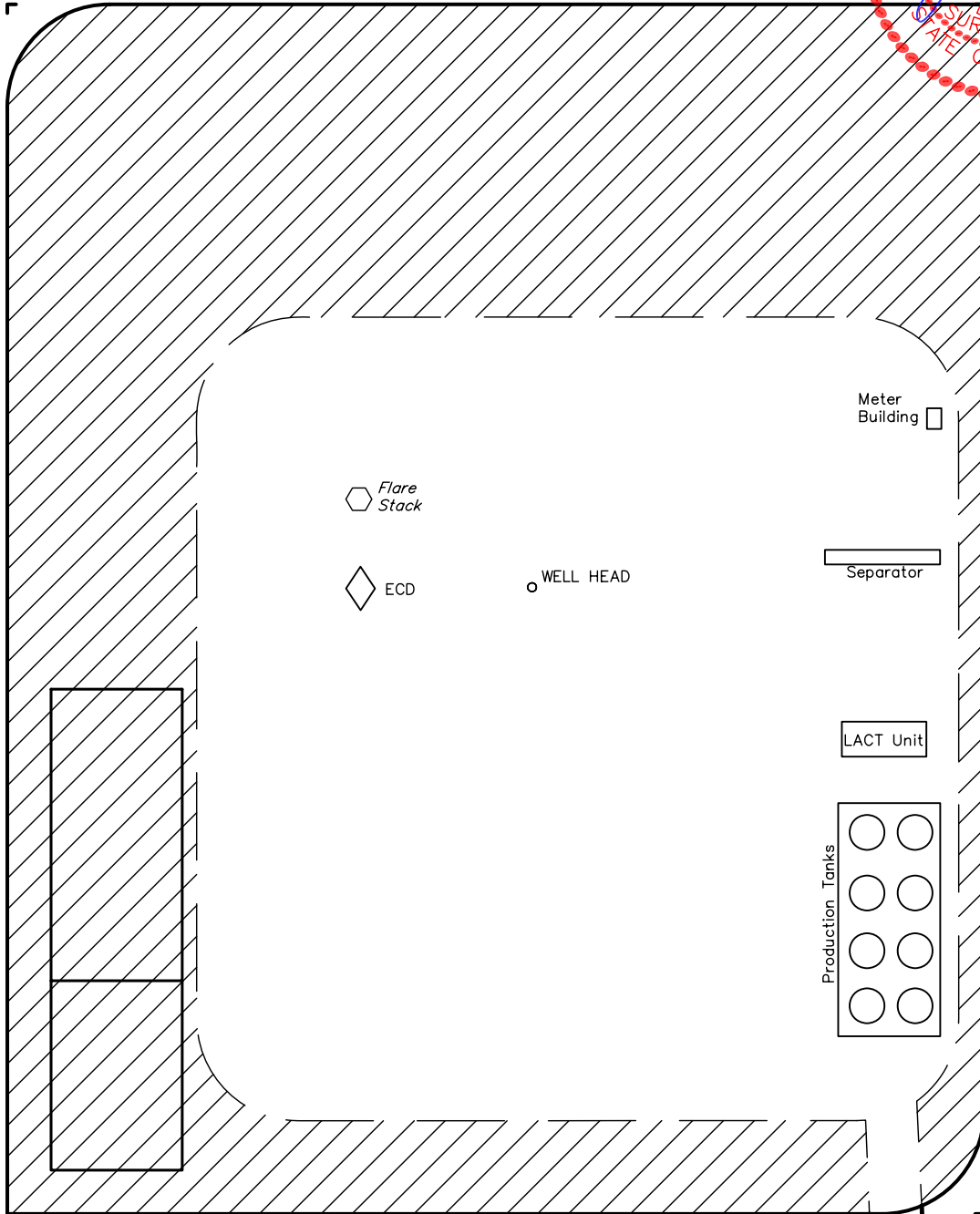
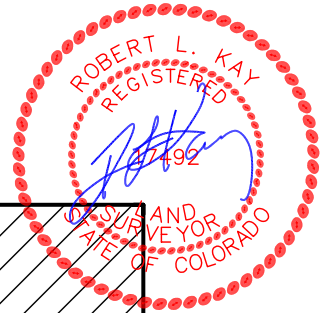

APPROXIMATE ACREAGES
UN-RECLAIMED = ± 1.644 ACRES

Access Road



UINTAH ENGINEERING & LAND SURVEYING
85 So. 200 East * Vernal, Utah 84078 * (435) 789-1017

NW Cor. Sec. 17
Set UELS Alum.
Cap, Flush
W/Ground
Lat: 40.758419°
Long: 103.897797°

EOG RESOURCES, INC.

LOCATION DRAWING FOR

FISCUS MESA #15-17H
SECTION 17, T9N, R58W, 6th. P.M.
501' FSL 2412' FWL

FIGURE #5



1/4 Section Line

17

1/4 Section Line

1/16 Section Line

EAST - 8300.00'
(To County Road)

SE Cor. Sec. 17
Set UELS Alum.
Cap, 0.5' High
Lat: 40.743997°
Long: 103.878603°

N00°17'48"W - 5312.78' (Meas.)
Section Line

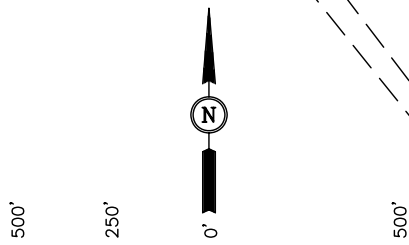

DATE: 11-12-10
DRAWN BY: J.I.

1/16 Section Line

**TIMBRO RANCH
& CATTLE CO. LLC.**

1918 GLO Brass
Cap, 0.5' High,
E/W Fence
Lat: 40.743842°
Long: 103.897686°

1918 GLO Brass
Cap, N/S Fence
Lat: 40.743906°
Long: 103.888144°

S89°31'54"W - 2644.72' (Meas.)
Section Line

S89°17'37"W
2644.72' (Meas.)

PLANT COMMUNITY

- ☐ DISTURBED GRASSLAND
- ☐ NATIVE GRASSLAND
- ☐ SHRUB LAND
- ☐ PLAINS RIPARIAN
- ☐ MOUNTAIN RIPARIAN
- ☐ FOREST LAND
- ☐ WETLANDS AQUATIC
- ☐ ALPINE
- ☐ OTHER (Describe): _____

CURRENT LAND USE

- CROP LAND: ☐ IRRIGATED ☐ DRY LAND ☐ IMPROVED PASTURE ☐ HAY MEADOW ☐ CRP
NON-CROP LAND: ☐ RANGELAND ☐ TIMBER ☐ RECREATIONAL ☐ OTHER (Describe) _____
SUBDIVIDED: ☐ INDUSTRIAL ☐ COMMERCIAL ☐ RESIDENTIAL _____

FUTURE LAND USE

- CROP LAND: ☐ IRRIGATED ☐ DRY LAND ☐ IMPROVED PASTURE ☐ HAY MEADOW ☐ CRP
NON-CROP LAND: ☐ RANGELAND ☐ TIMBER ☐ RECREATIONAL ☐ OTHER (Describe) _____
SUBDIVIDED: ☐ INDUSTRIAL ☐ COMMERCIAL ☐ RESIDENTIAL _____