

EXISTING DISTURBANCE AREA:

3.4 ACRES±

PAD GRADE: 7176.2'

PIT BOTTOM: 7168.2'

2A ATTACHMENT

8A

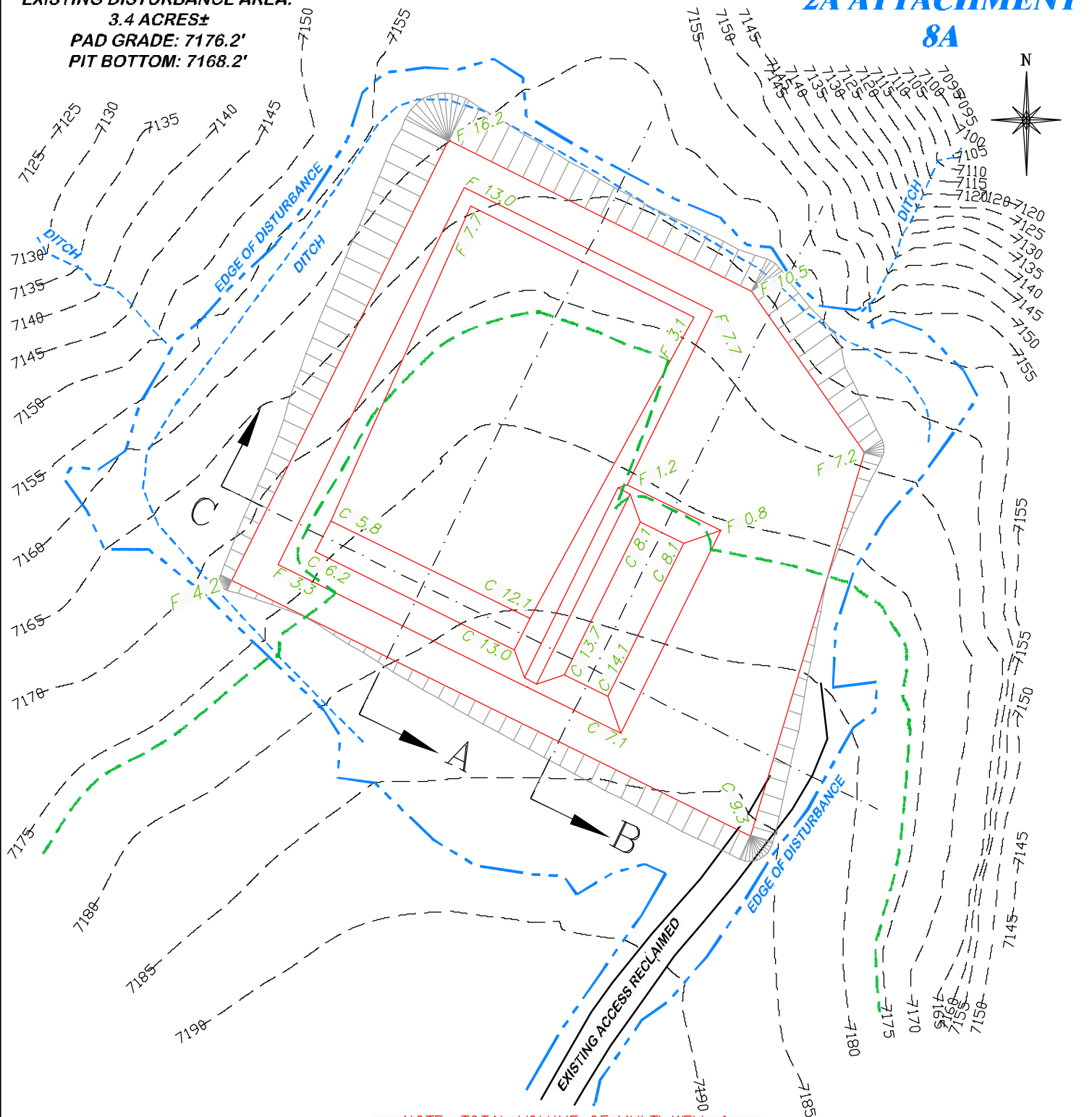

**BEFORE DIGGING  
CALL FOR  
UTILITY LINE LOCATION**

NOTE: THE EARTH QUANTITIES ON  
THIS DRAWING ARE ESTIMATED  
AND THE USE OF THIS IS AT THE  
RESPONSIBILITY OF THE USER.

NOTE: TOTAL VOLUME OF MULTI WELL &  
TREATED STORAGE PITS BELOW 2' FREEBOARD:  
29,358 Bbls  
6,105 CY

**SANDRIDGE 399-1-4 PAD**

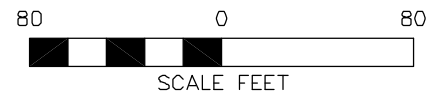

**DRG RIFFIN & ASSOCIATES, INC.**  
1414 ELK ST., ROCK SPRINGS, WY 82901

(307) 362-5028

**DRAWN: 7/29/10 - DEH**

**SCALE: 1" = 80'**

**REVISED: N/A**

**DRG JOB No. 17958**

**EXHIBIT 2**

**CONSTRUCTION LAYOUT DRAWING 1 OF 2**

**WILLIAMS PRODUCTION RMT COMPANY  
SANDRIDGE 399-1-4 MULTI WELL PIT  
NWNW, SECTION 1, 13S, R99W, 6th P.M.  
RIO BLANCO COUNTY, COLORADO**

PAD GRADE: 7176.2'  
PIT BOTTOM: 7168.2'

**ESTIMATED EARTHWORK**

ITEM	CUT	FILL	TOPSOIL	EXCESS
TOTALS	11,360 CY	9,200 CY	1,882 CY	278 CY

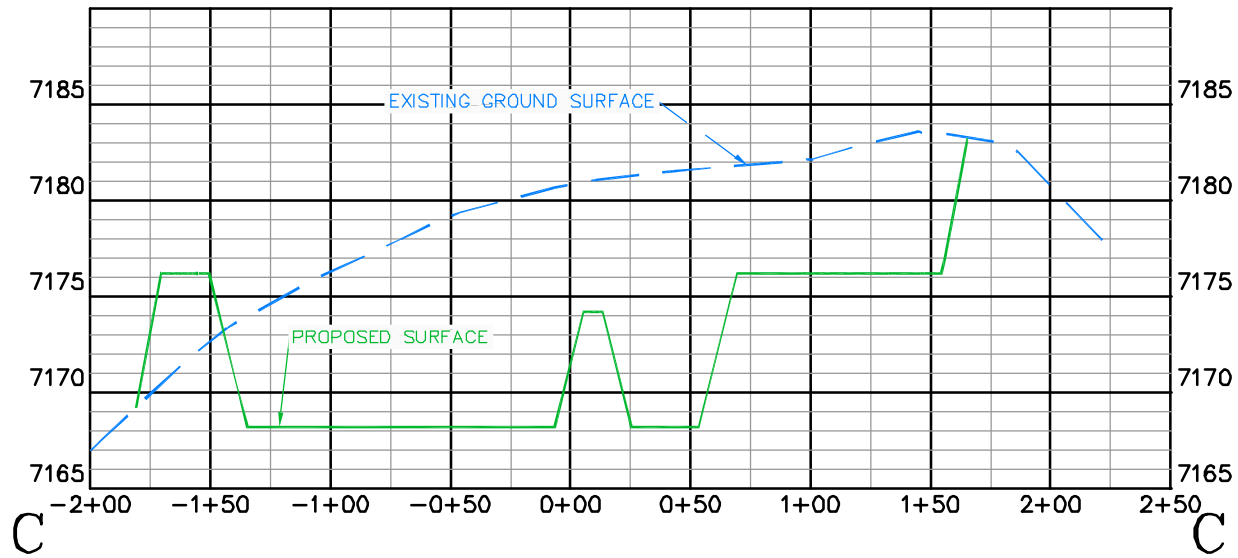
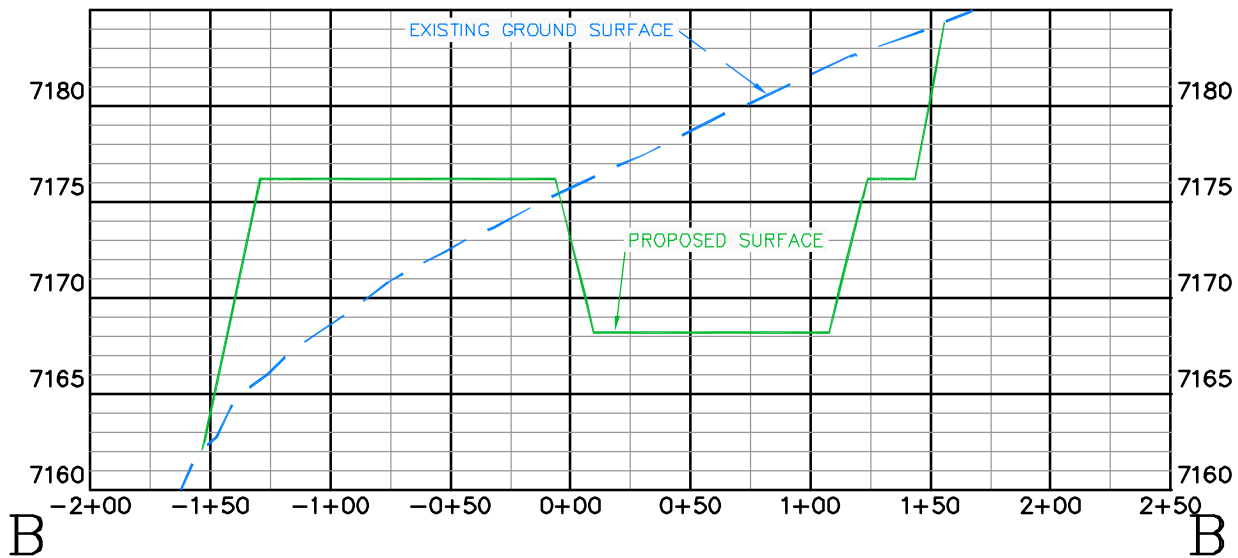
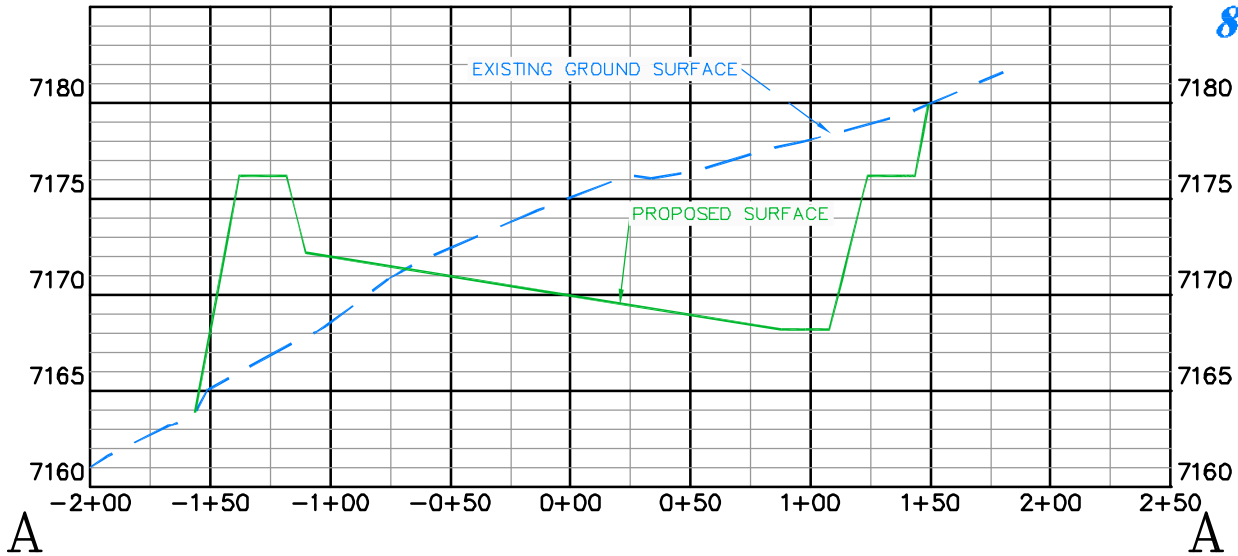

SANDRIDGE 399-1-4 PAD



(307) 362-5028

**RIFFIN & ASSOCIATES, INC.**  
 1414 ELK ST., ROCK SPRINGS, WY 82901

DRAWN: 7/29/10 - DEH

HORZ. 1" = 80' VERT. 1" = 10'

REVISED: N/A

DRG JOB No. 17958

EXHIBIT 3

**CONSTRUCTION LAYOUT DRAWING 2 OF 2**
**WILLIAMS PRODUCTION RMT COMPANY**  
**SANDRIDGE 399-1-4 MULTI WELL PIT**  
**NWNW, SECTION 1, T3S, R99W, 6th P.M.**  
**RIO BLANCO COUNTY, COLORADO**

 PAD GRADE: 7176.2'  
 PIT BOTTOM: 7168.2'