

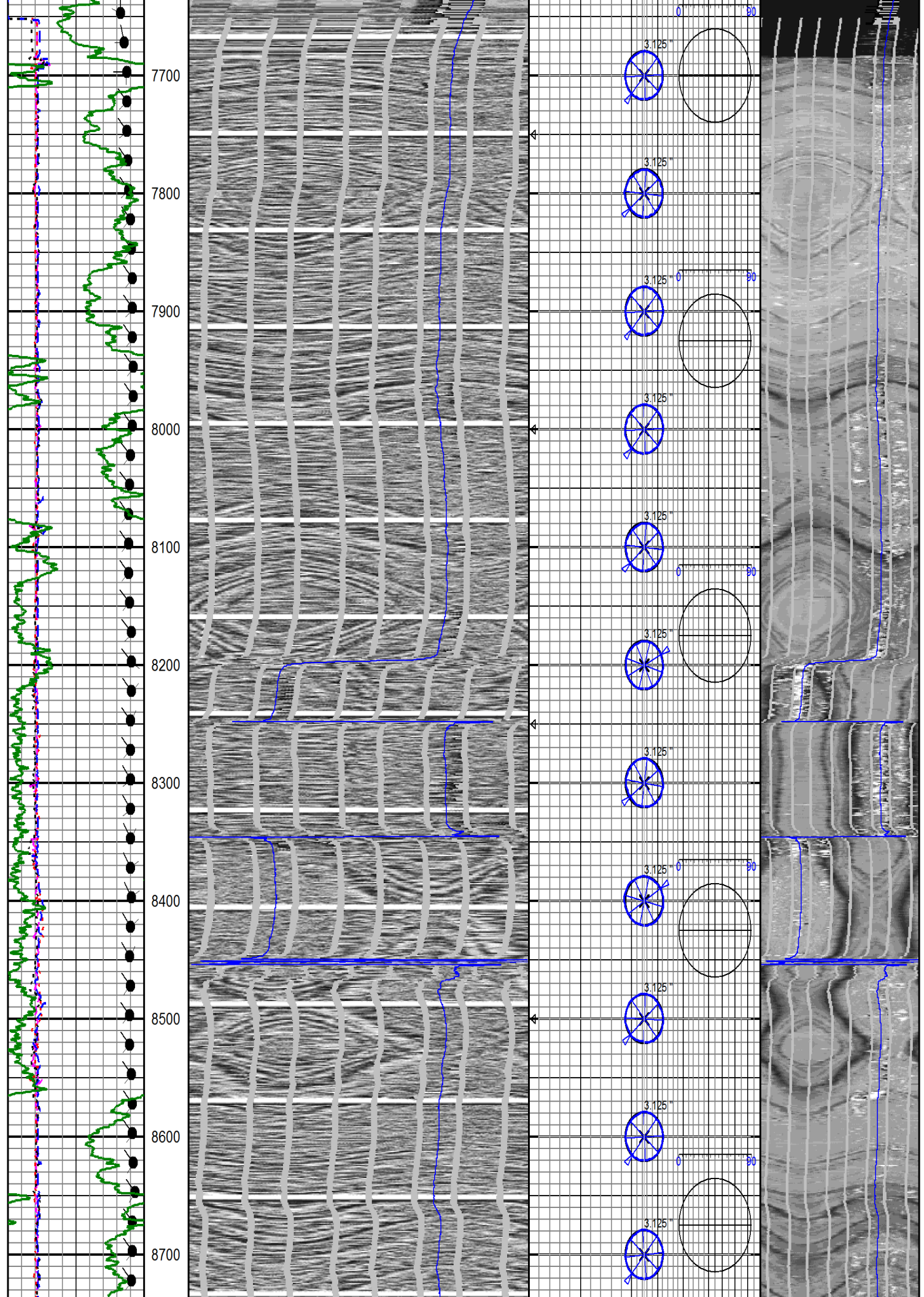

Compact Micro-Imager
Image Only Plot
1:1200 Scale

| | |
|---|--|
| COMPANY: EOG RESOURCES, INC. | |
| WELL: RED POLL 10-16H | |
| FIELD: UNNAMED | |
| COUNTY: WELD | STATE: COLORADO |
| Location: SHL: 450' FSL & 600' FEL BHL: 600' FNL & 600' FWL API: 05-123-30749 Licence: 05-123-30749 | Latitude: 40.91635° N Longitude: 104.430636° W |
| Permanent Datum: G.L. Elevation: 5250.00 feet Log measured from K.B. 25.00 ft above Permanent Datum Drilling measured from K.B. | Other Services: Induction Elevations: K.B.: 5275.00 ft D.F.: 5274.00 ft G.L.: 5250.00 ft |
| Date: 23-FEB-2010 | |
| Run Number: ONE | |
| Service Order: 3505012 | |
| Depth Driller: 12885.00 feet | |
| Depth Logger: 12885.00 feet | |
| First Reading: 12776.00 feet | |
| Last Reading: 7647.00 feet | |
| Casing Driller: 7.00 inches @ 7645.00 feet | |
| Casing Logger: 7648.00 feet | |
| Bit Size: 6.25 inches | |
| Hole Fluid Type: GEL/POLY | |
| Density: 8.50 lb/USg | 29.00 CP |
| pH: 7.50 | 29.00 CP |
| Sample Source: FLOWLINE | |
| Rm @ Measured Temperature: 4.40 ohm-m @ 156.10 deg F | @ |
| Rmf @ Measured Temperature: 3.52 ohm-m @ 156.10 deg F | @ |
| Rmc @ Measured Temperature: 5.28 ohm-m @ 156.10 deg F | @ |
| Source Rmf: CALC | CALC |
| Rm @ BHT: 3.46 ohm-m @ 233.0 deg F | @ |
| Time Since Circulation | |
| Maximum Recorded Temperature: 233.00 deg F @ | @ |
| Equipment No. 18005 | RK SPR |
| Recorded By: M. GOODMAN | B. ROSSER |
| Witnessed By: J. TATMAN | |

| | |
|--|---|
| All interpretation of log data are opinions based on inferences from electrical or other measurements. We do not guarantee the accuracy or correctness of any interpretation or recommendation and we shall not be liable or responsible for any loss, cost, damages or expenses incurred or sustained by anyone resulting from any interpretation or recommendation made by any of our employees or agents. | |
| Rig: TRUE 30 | Remarks: SOFTWARE VERSION USED: WLS 10.07.0791. MAGNETIC DECLINATION: +8.88 APPLIED TO LOG CMI IMAGE DEPTH CORRECTED USING GR DATA FROM INDUCTION PASS ALL DIPS INTERACTIVELY PICKED FROM IMG INCONSISTENT LOGGING SPEED AFFECTS IMAGE QUALITY |
| Drilling Stopped | Service Order # 3505012 |
| Circulation Stopped | |
| Tool on Bottom | |
| BHT 233.0 deg F | |



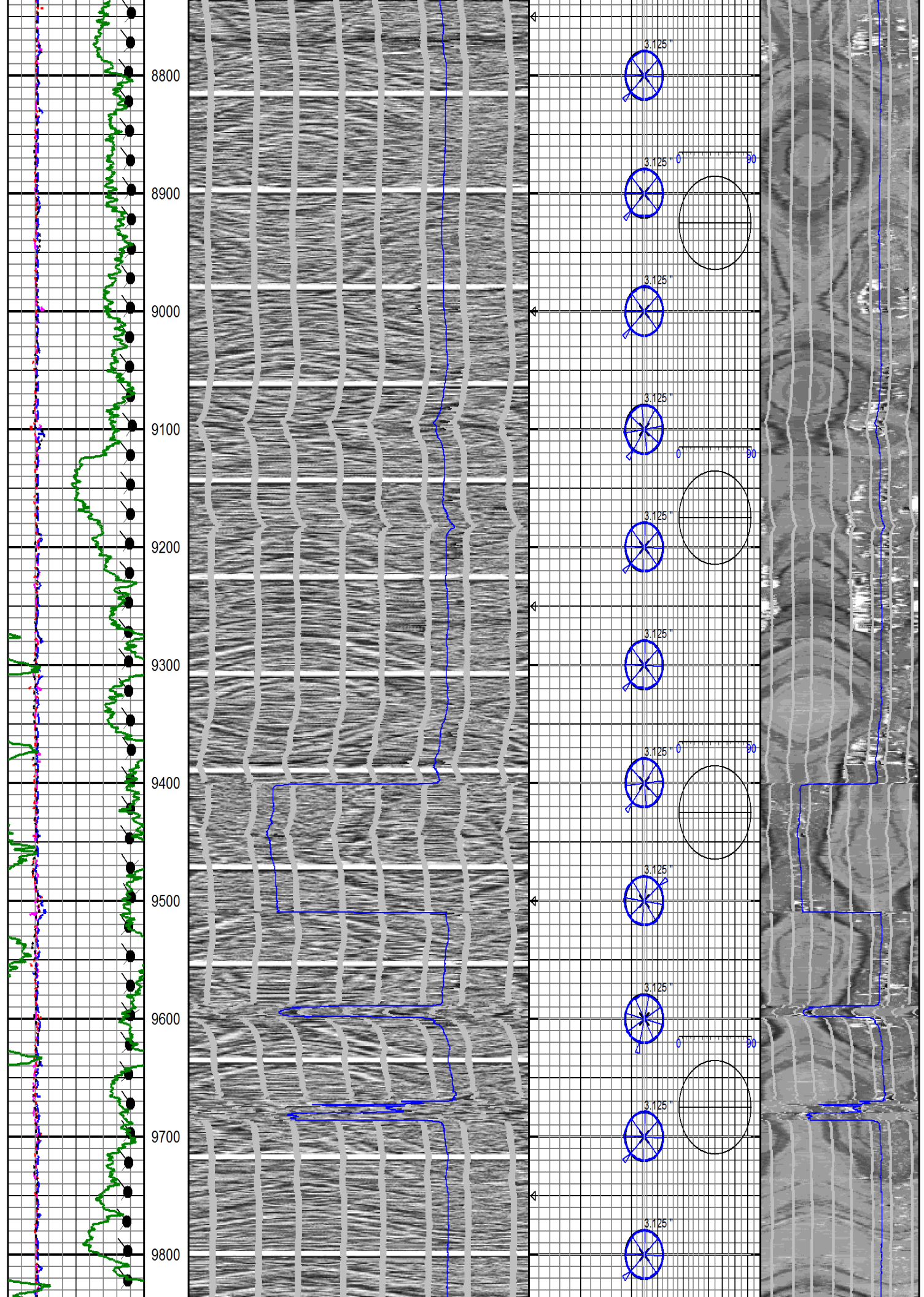

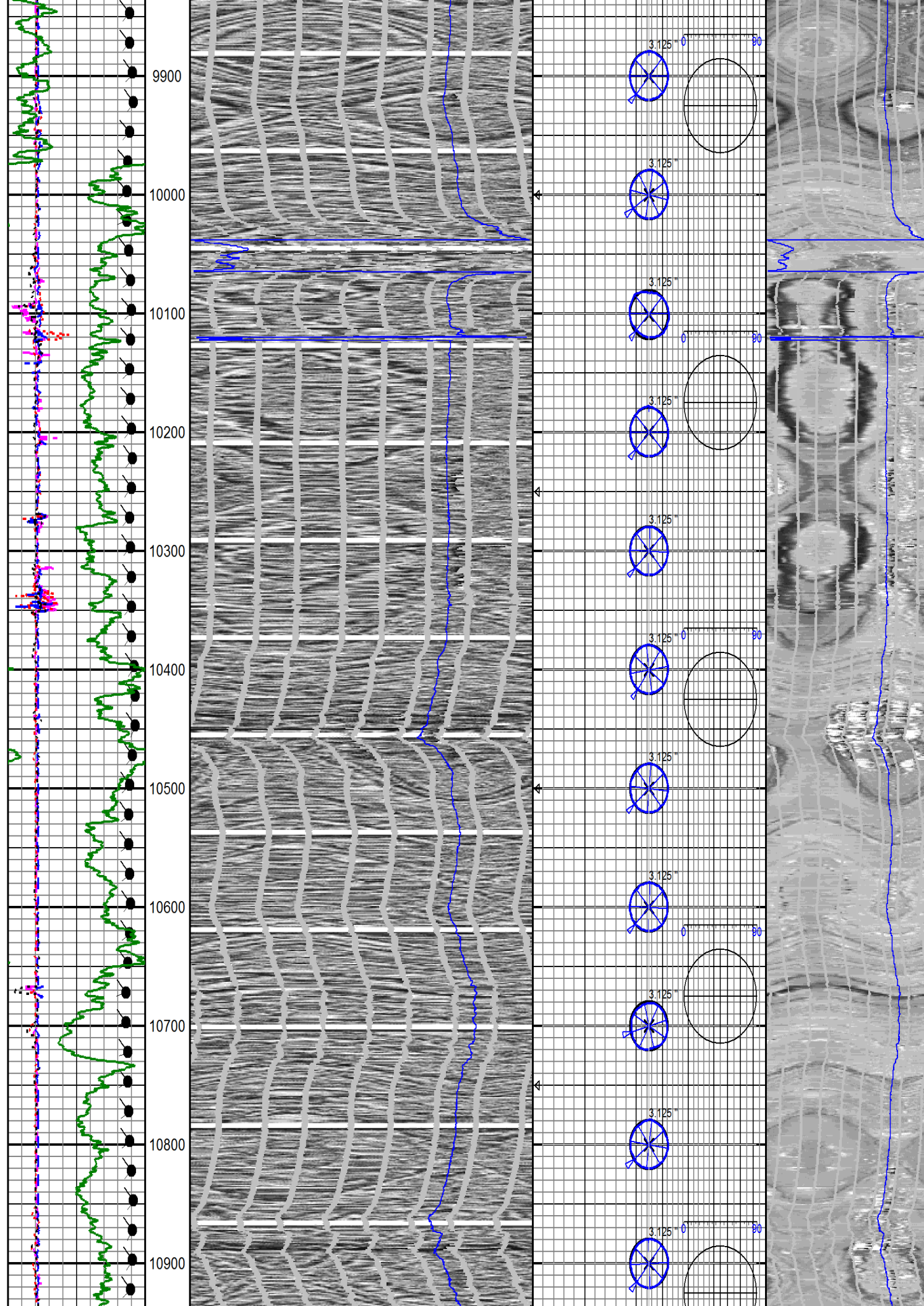

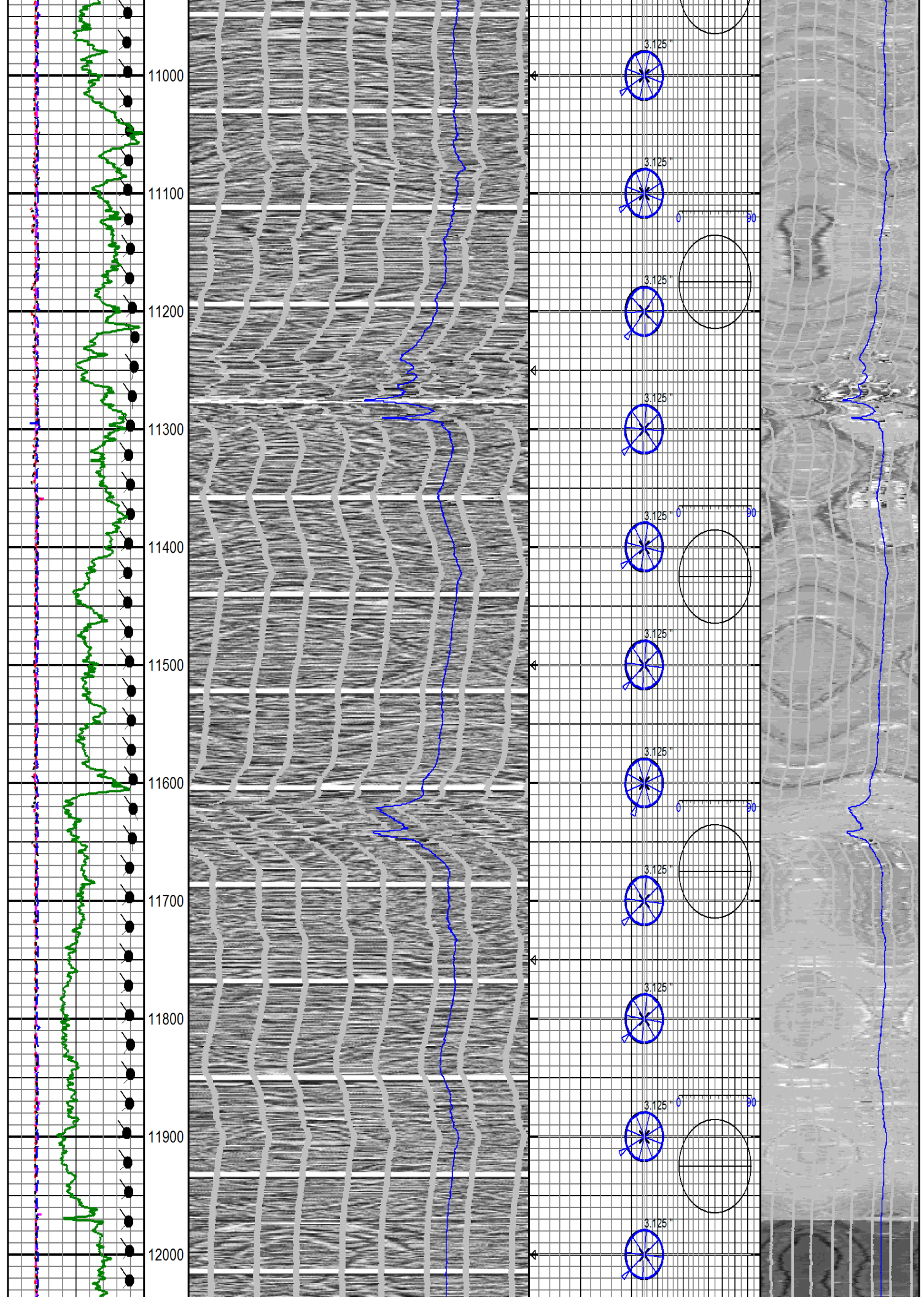

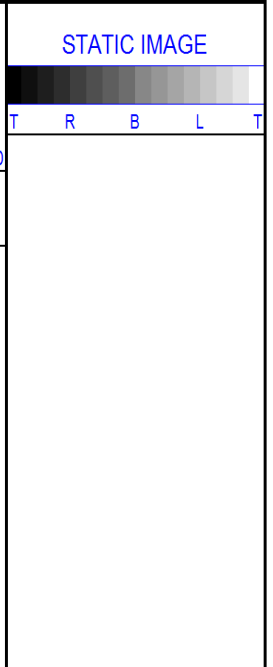
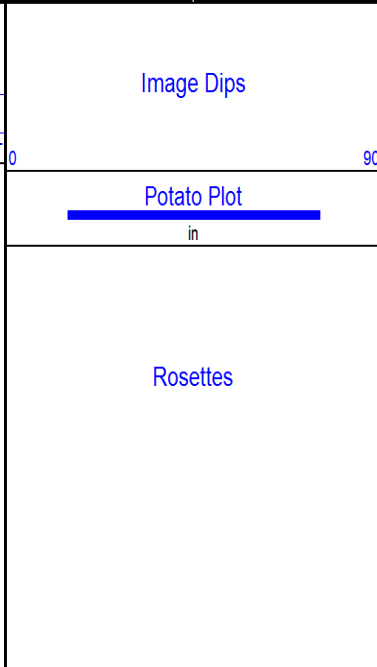
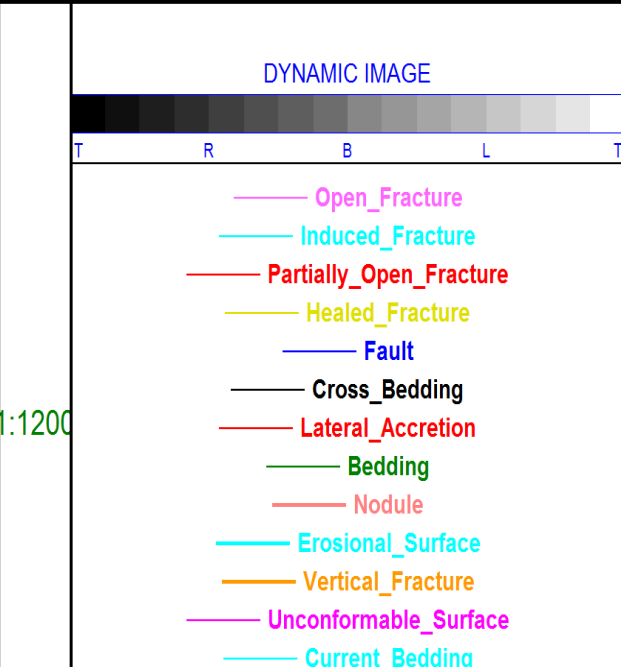
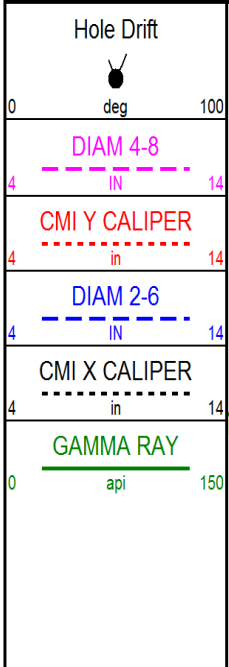
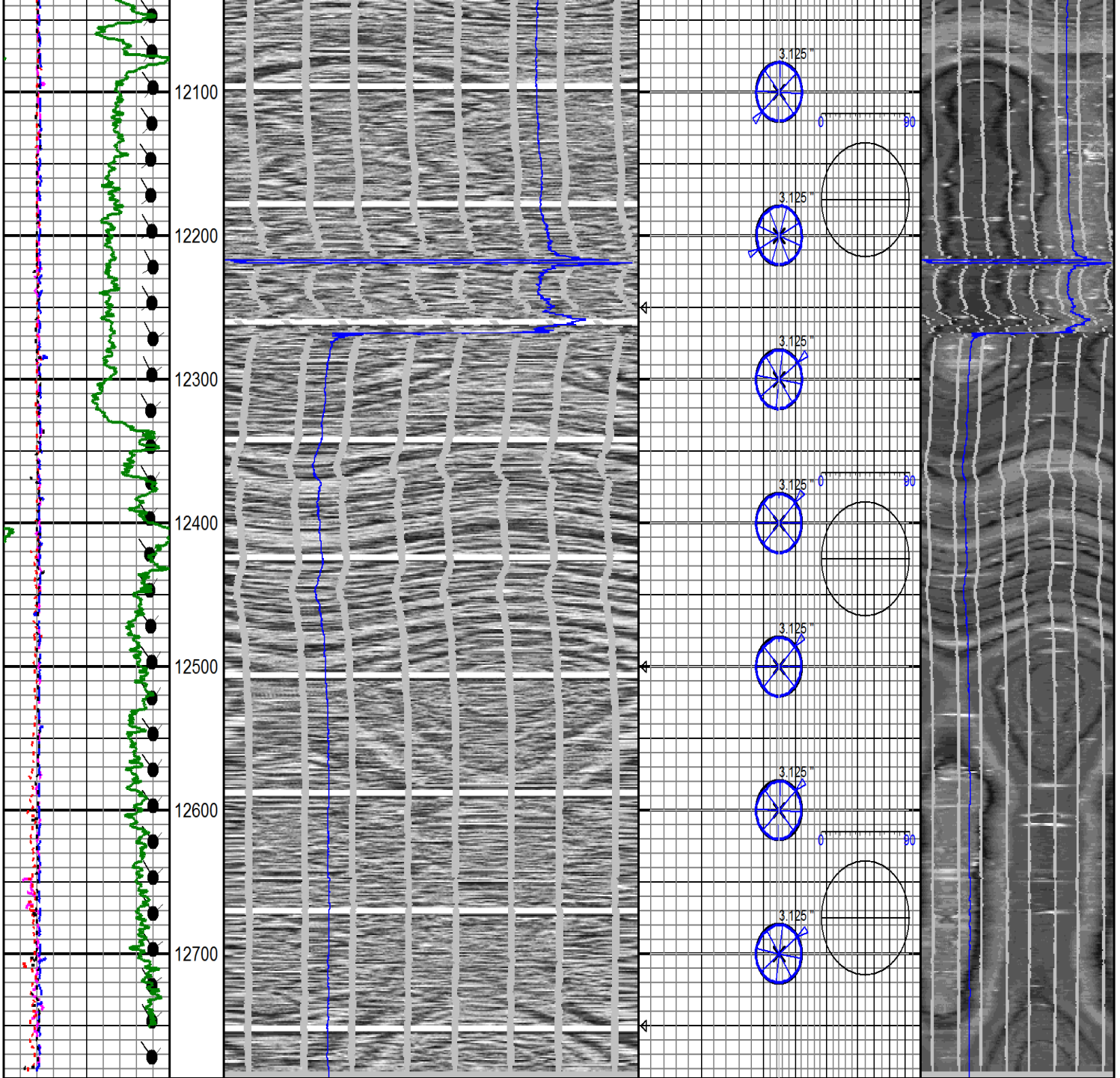

| | | | | |
|-------------|--|-------------------|----------|------------------|
| | | —— Scour_Surface | | |
| Aux. Curves | | CMI Dynamic Image | CMI Dips | CMI Static Image |