

The accompanying plat is an accurate representation showing the location of a proposed well. This location may be described as a point 645 feet North of the South line, and 646 feet West of the East line of Section 33, Township 133 South, Range 47 West of the 6th P.M., Cheyenne County, Colorado. The surface elevation at this point is 4305 feet above m.s.l.
 Note: This is not a land survey plat.
 There are no visible improvements within 400 feet of the location

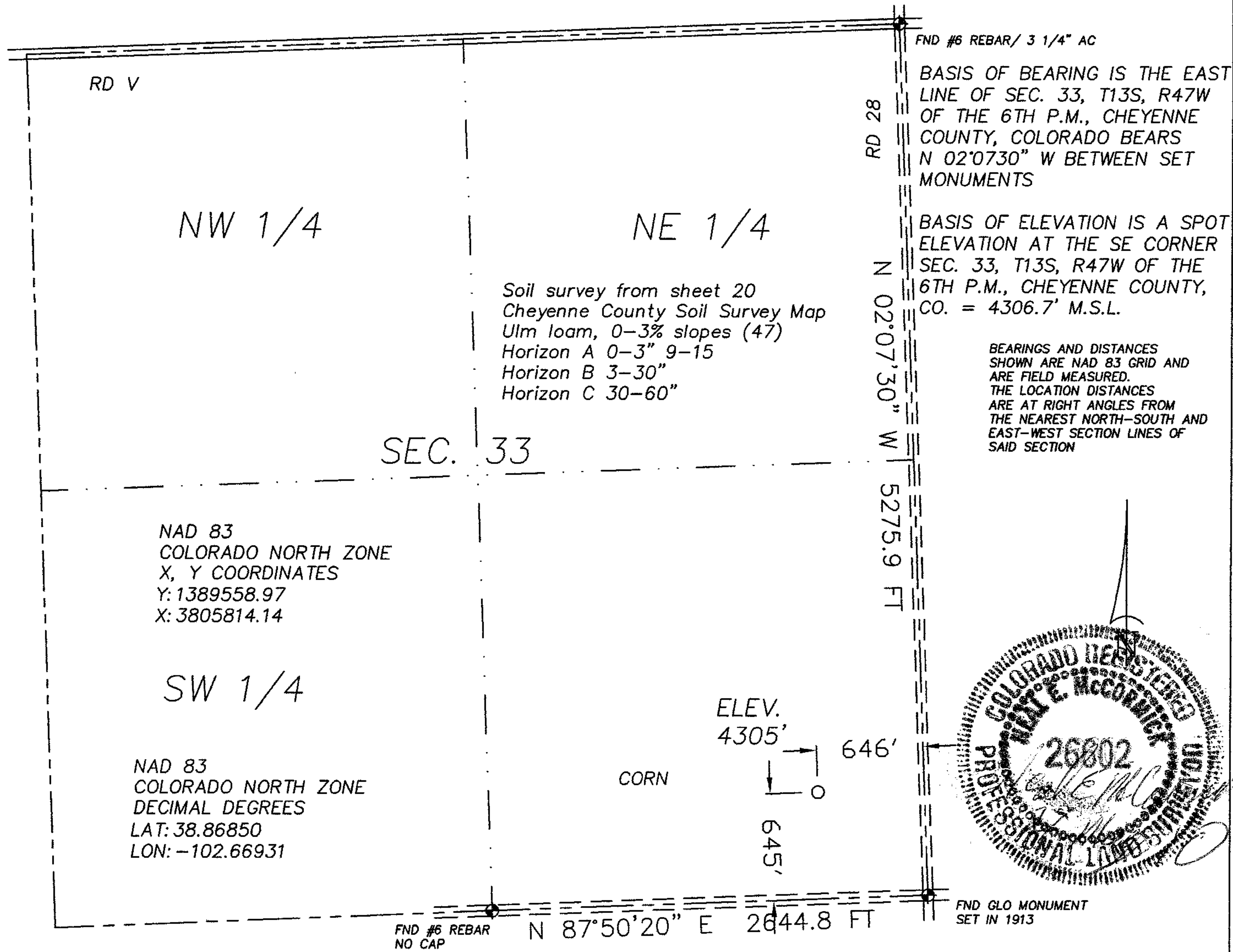

2.422 PDOP

GPS OPERATOR: NEAL MCCORMICK

☀ Dual Producer

○ Location

==== Road

● Oil well

- x - Fence Line

== Trail

☀ Gas Well

- - - Half-Sec. Line

◆ Survey Monument

⊙ Dry Hole

- - - - Section Line

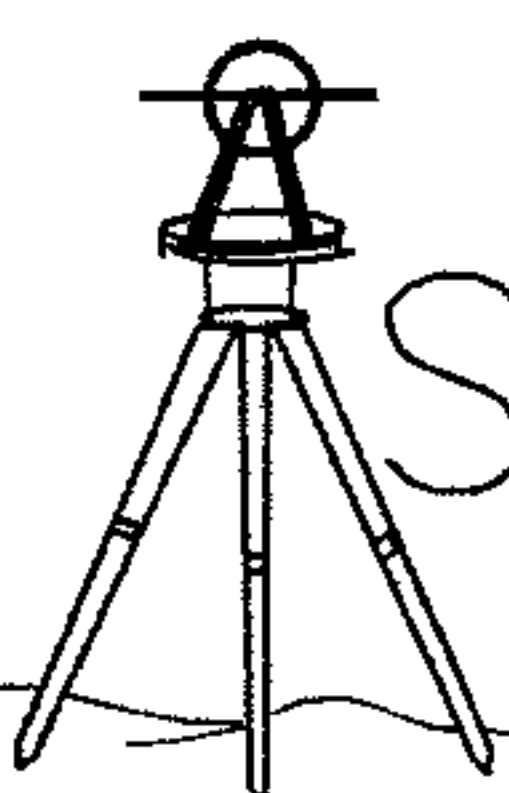

GREAT PLAINS
SURVEYING, INC.

20575 C.R. 21 Phone 970-774-3602
Haxtun, CO 80731 Fax 970-774-3601

DATE OF FIELD WORK:

25 MAY 2010

DATE OF DRAWING:

27 MAY 2010

TORREYS 33-44

SE 1/4 SE 1/4 SEC. 33, T13S, R47W

VECTA OIL & GAS, LTD.

CHEYENNE COUNTY, COLORADO

W3313S47GPS

9405-105