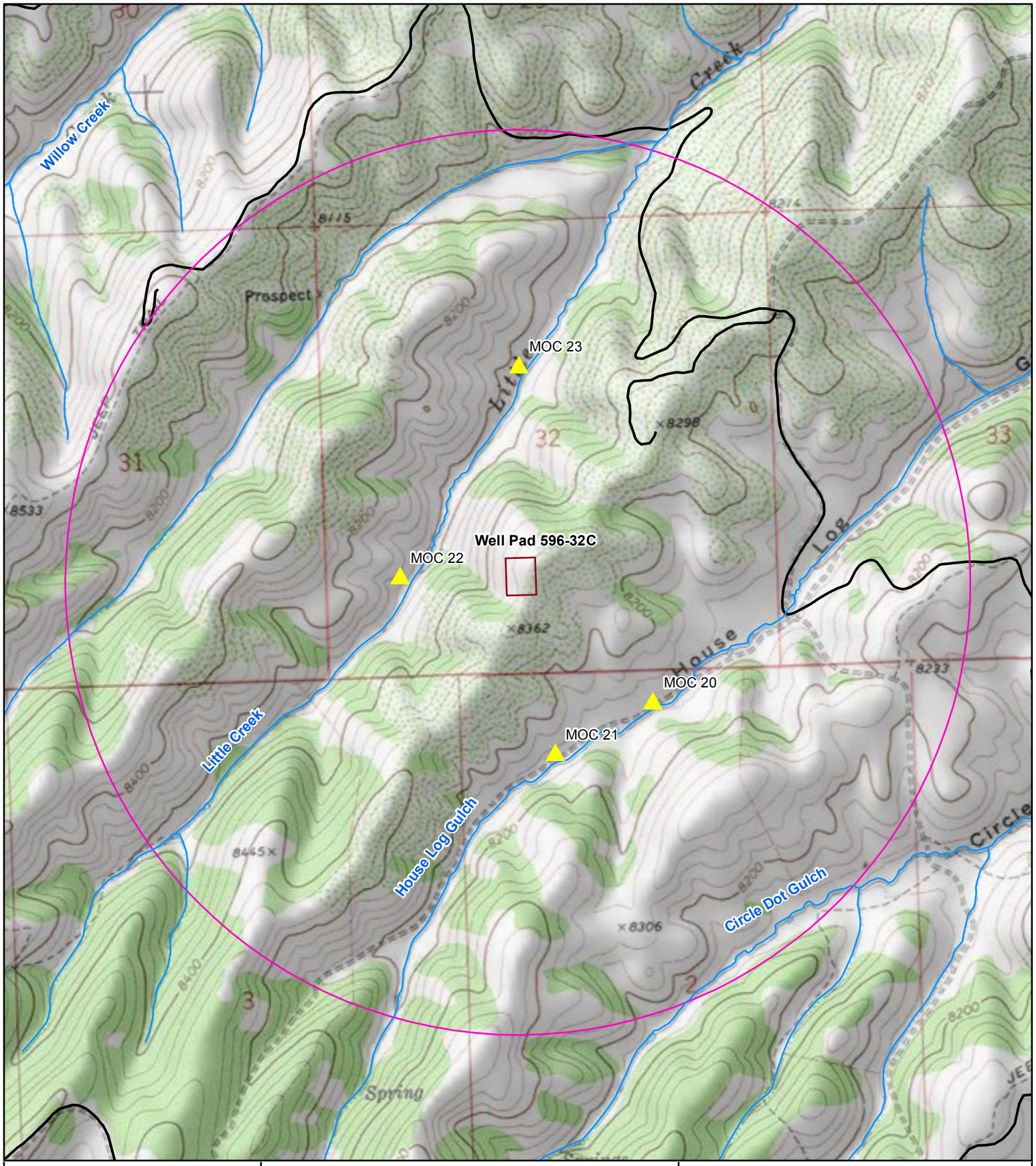

Garfield County, CO

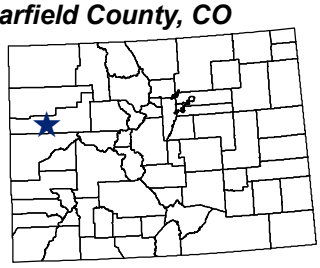

Name	UTM E	UTM N
MOC-20	741647	4383125
MOC-21	741250	4382869
MOC-22	740663	4383512
MOC-23	741085	4384279

0 0.125 0.25 0.5 Miles

N W E S

Marathon Oil Company

Stream Sample Sites for Well Pad 596-32C (with 1 mile radius)

Buys & Associates, Inc.

Date: 7/31/2009