

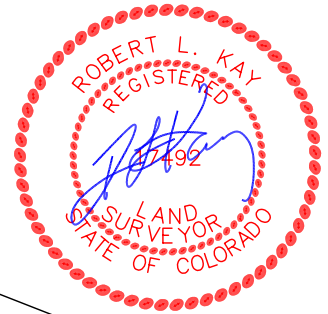

EOG RESOURCES, INC.
ADDENDUM TO LEGAL PLAT FOR
CHAULK BLUFFS #02-19H
SECTION 19, T11N, R65W, 6th. P.M.
501' FNL 2432' FEL

SCALE: 1" = 200'
DATE: 10-27-10
DRAWN BY: J.I.



400' Offset
from Edge of
Disturbance

Well Head CHAULK BLUFFS #02-19H
(NAD 83)
Lat: 40.912197°
Long: 104.704989°

400'

Existing
Fence

Topsail
Stockpile

WEST 185.06'

400'

Reserve Pit Backfill
& Spoils Stockpile

Pit

Proposed
Access Road

Existing
Fiber Optic

Existing
Fence

Existing
Road

NORTH 230.55'
NORTH 261.35'
NORTH 279.07'
NORTH 451.77'
NORTH 482.87'
NORTH 501.07'

EOG RESOURCES, INC.
CONSTRUCTION LAYOUT FOR
CHAULK BLUFFS #02-19H
SECTION 19, T11N, R65W, 6th. P.M.
501' FNL 2432' FEL

FIGURE #1

SCALE: 1" = 60'
DATE: 10-27-10
DRAWN BY: J.I.

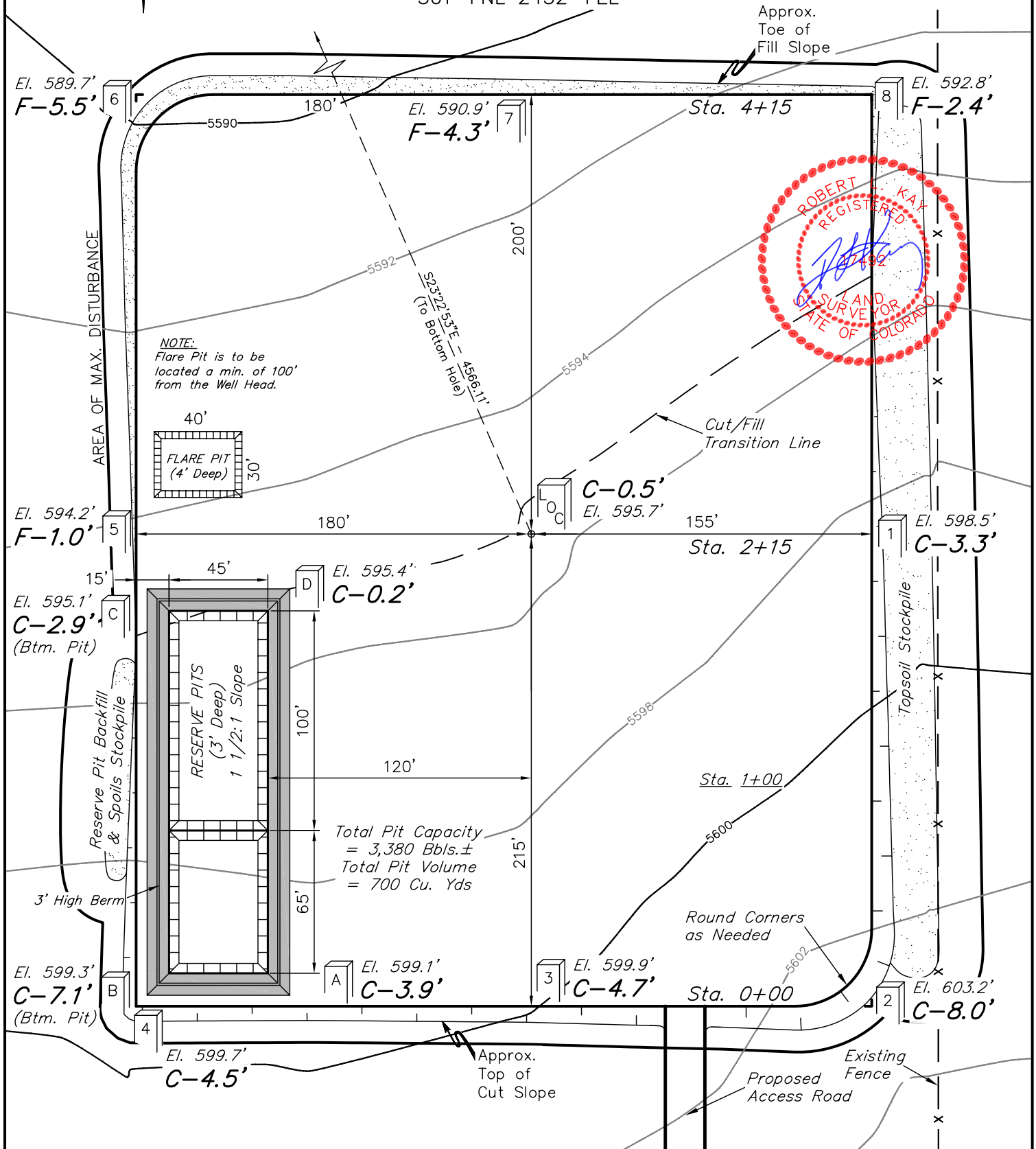

Elev. Ungraded Ground At Loc. Stake = 5595.7'
FINISHED GRADE ELEV. AT LOC. STAKE = 5595.2'

UINTAH ENGINEERING & LAND SURVEYING
85 So. 200 East * Vernal, Utah 84078 * (435) 789-1017

1" = 40'
X-Section
Scale
1" = 100'
DATE: 10-27-10
DRAWN BY: J.I.

EOG RESOURCES, INC.
CONSTRUCTION LAYOUT CROSS SECTIONS FOR
CHAULK BLUFFS #02-19H
SECTION 19, T11N, R65W, 6th. P.M.
501' FNL 2432' FEL

FIGURE #2

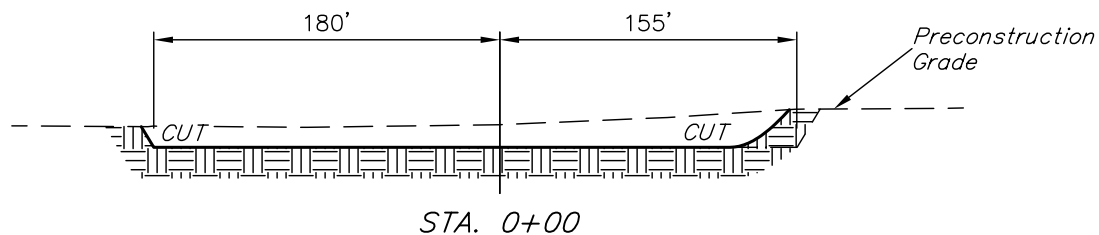
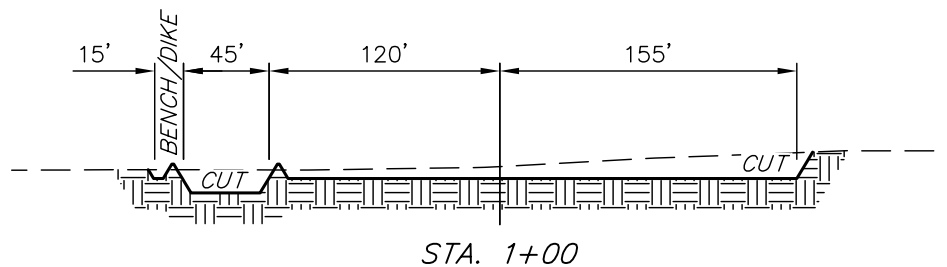
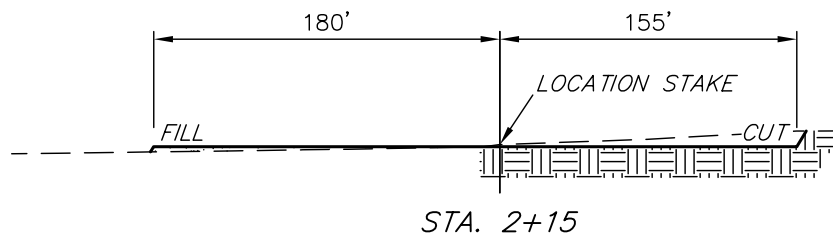
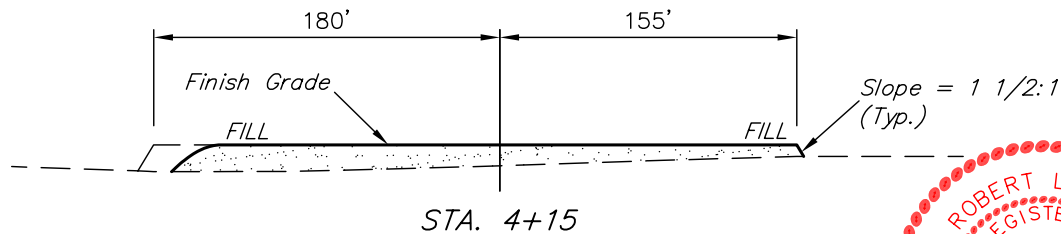

NOTE:

Topsoil should not be Stripped Below Finished Grade on Substructure Area.

APPROXIMATE ACREAGES
WELL SITE DISTURBANCE = ± 4.109 ACRES
ACCESS ROAD DISTURBANCE = ± 0.188 ACRES
TOTAL = ± 4.297 ACRES

* NOTE:
FILL QUANTITY INCLUDES 5% FOR COMPACTION

APPROXIMATE YARDAGES

(6") Topsoil Stripping = 2,780 Cu. Yds.
Remaining Location = 7,400 Cu. Yds.
TOTAL CUT = 10,180 CU.YDS.
FILL = 7,050 CU.YDS.

EXCESS MATERIAL = 3,130 Cu. Yds.
Topsoil & Pit Backfill = 3,130 Cu. Yds.
(1/2 Pit Vol.)
EXCESS UNBALANCE = 0 Cu. Yds.
(After Interim Rehabilitation)

UINTAH ENGINEERING & LAND SURVEYING
85 So. 200 East * Vernal, Utah 84078 * (435) 789-1017

EOG RESOURCES, INC.
 TYPICAL RIG LAYOUT FOR
 CHAULK BLUFFS #02-19H
 SECTION 19, T11N, R65W, 6th. P.M.
 501' FNL 2432' FEL

FIGURE #3

SCALE: 1" = 60'
 DATE: 10-27-10
 DRAWN BY: J.I.

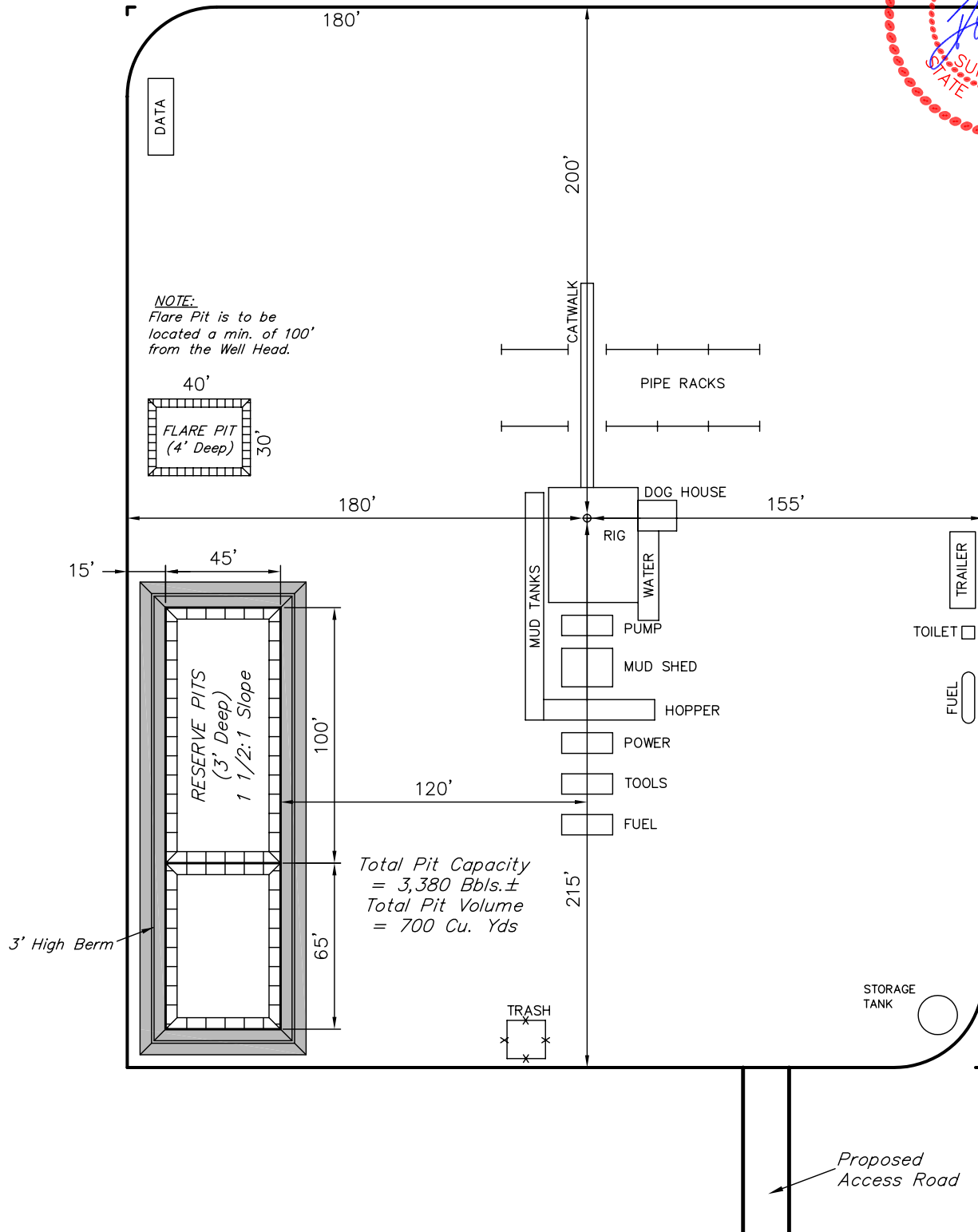



EOG RESOURCES, INC.
RECLAMATION DIAGRAM FOR
CHAULK BLUFFS #02-19H
SECTION 19, T11N, R65W, 6th. P.M.
501' FNL 2432' FEL

FIGURE #4

SCALE: 1" = 60'
DATE: 10-27-10
DRAWN BY: J.I.

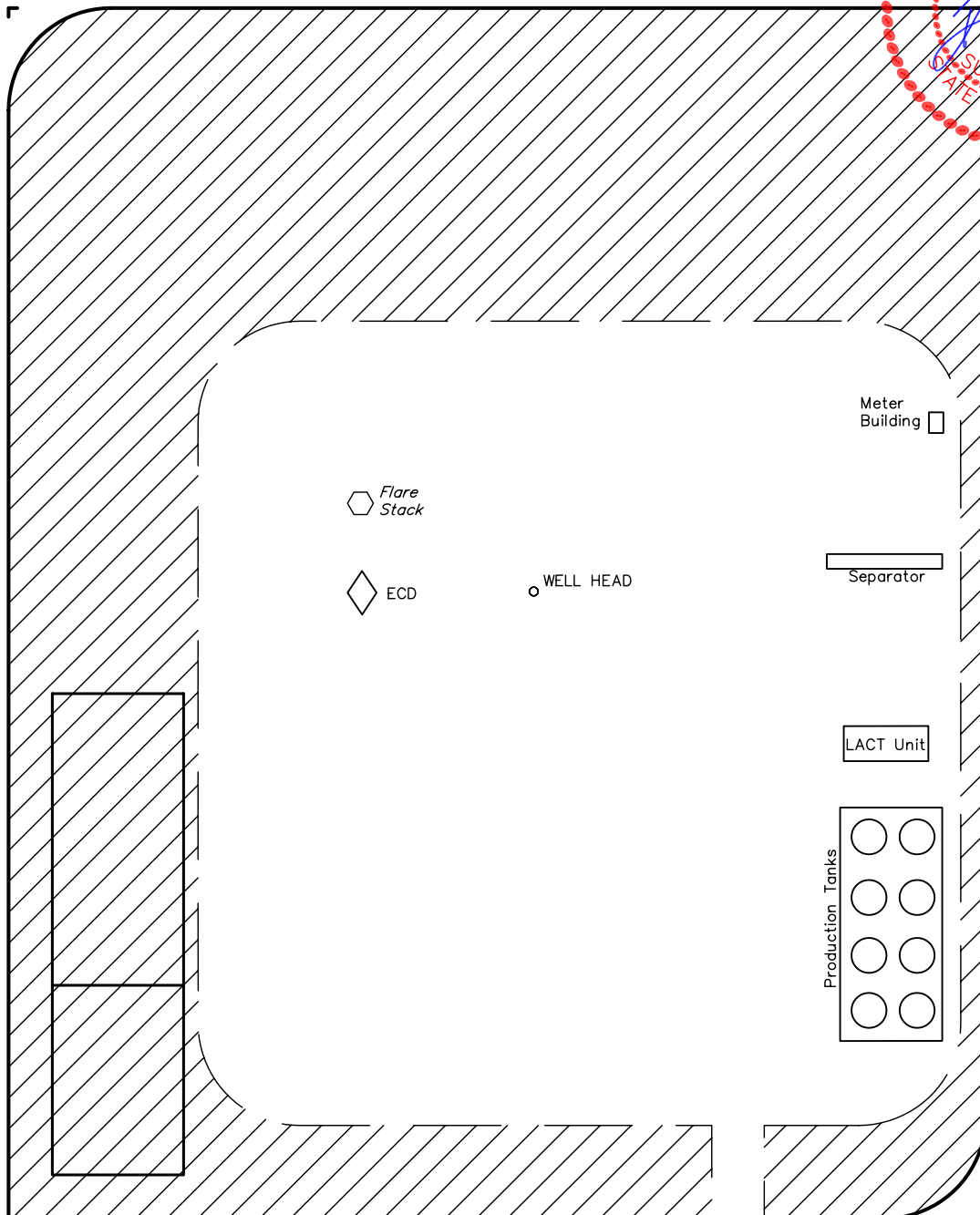
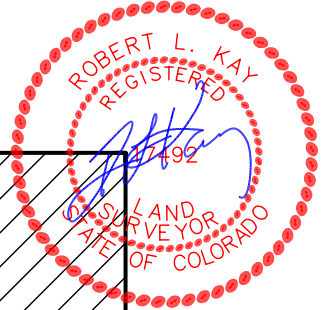

APPROXIMATE ACREAGES
UN-RECLAIMED = ± 1.644 ACRES



RECLAIMED AREA

UINTAH ENGINEERING & LAND SURVEYING
85 So. 200 East * Vernal, Utah 84078 * (435) 789-1017

EOG RESOURCES, INC.
LOCATION DRAWING FOR
CHAULK BLUFFS #02-19H
SECTION 19, T11N, R65W, 6th. P.M.
501' FNL 2432' FEL

FIGURE #5

2006 Private Alum.
 Cap, 0.5' Below
 Ground
 Lat: 40.913589°
 Long: 104.714822°

NE Cor. Sec. 19
 2010 2.5" UEAC,
 Flush W/Ground
 Lat: 40.913556°
 Long: 104.696183°

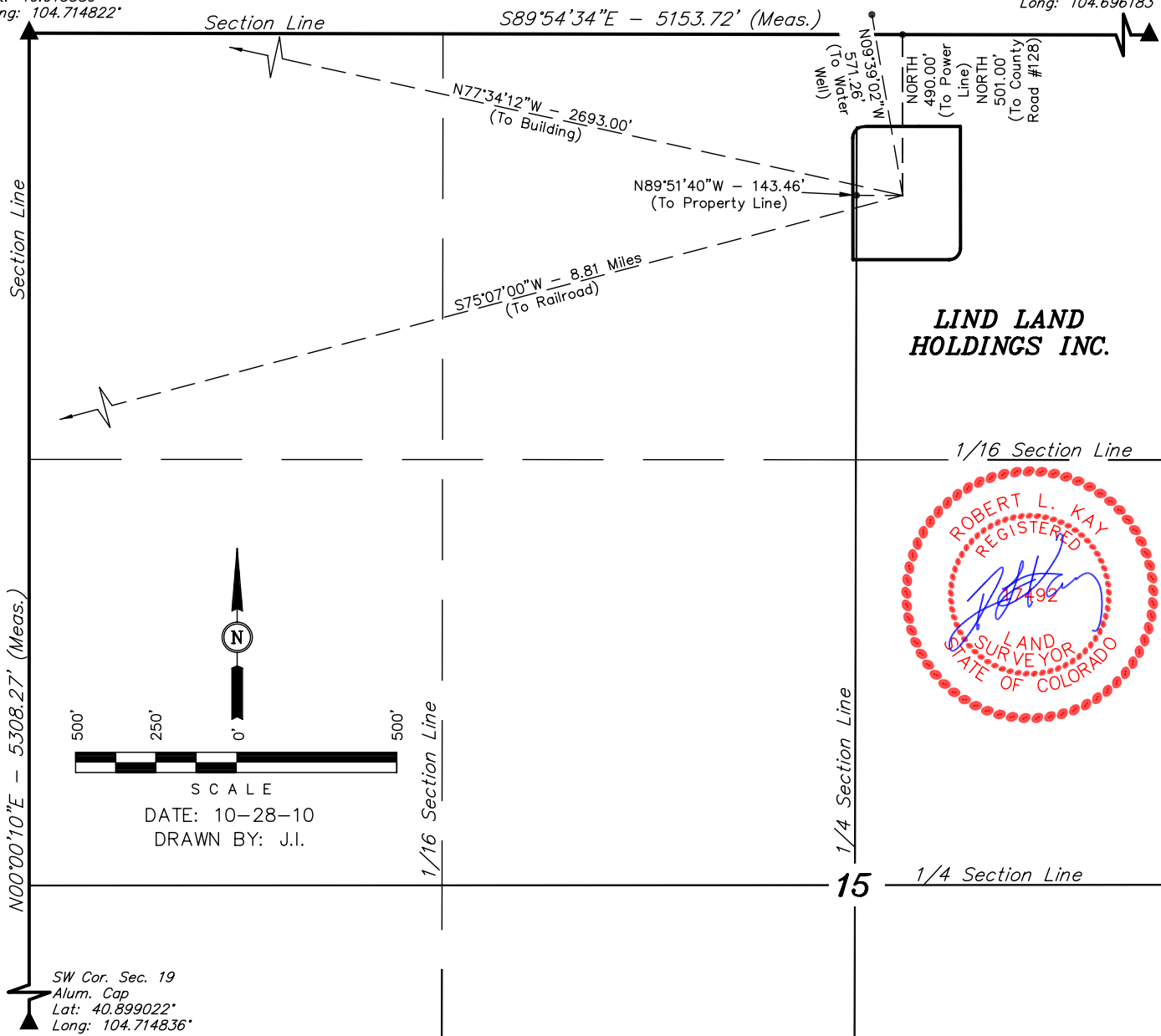

**LIND LAND
 HOLDINGS INC.**

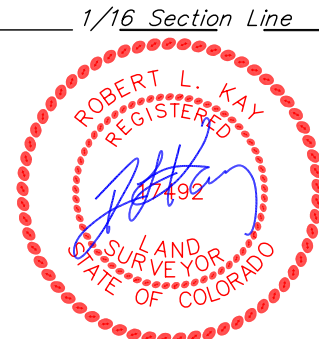

PLANT COMMUNITY
<input type="checkbox"/> DISTURBED GRASSLAND
<input type="checkbox"/> NATIVE GRASSLAND
<input type="checkbox"/> SHRUB LAND
<input type="checkbox"/> PLAINS RIPARIAN
<input type="checkbox"/> MOUNTAIN RIPARIAN
<input type="checkbox"/> FOREST LAND
<input type="checkbox"/> WETLANDS AQUATIC
<input type="checkbox"/> ALPINE
<input type="checkbox"/> OTHER (Describe): _____

CURRENT LAND USE
CROP LAND: <input type="checkbox"/> IRRIGATED <input type="checkbox"/> DRY LAND <input type="checkbox"/> IMPROVED PASTURE <input type="checkbox"/> HAY MEADOW <input type="checkbox"/> CRP
NON-CROP LAND: <input type="checkbox"/> RANGELAND <input type="checkbox"/> TIMBER <input type="checkbox"/> RECREATIONAL <input type="checkbox"/> OTHER (Describe) _____
SUBDIVIDED: <input type="checkbox"/> INDUSTRIAL <input type="checkbox"/> COMMERCIAL <input type="checkbox"/> RESIDENTIAL _____

FUTURE LAND USE
CROP LAND: <input type="checkbox"/> IRRIGATED <input type="checkbox"/> DRY LAND <input type="checkbox"/> IMPROVED PASTURE <input type="checkbox"/> HAY MEADOW <input type="checkbox"/> CRP
NON-CROP LAND: <input type="checkbox"/> RANGELAND <input type="checkbox"/> TIMBER <input type="checkbox"/> RECREATIONAL <input type="checkbox"/> OTHER (Describe) _____
SUBDIVIDED: <input type="checkbox"/> INDUSTRIAL <input type="checkbox"/> COMMERCIAL <input type="checkbox"/> RESIDENTIAL _____