

The accompanying plat is an accurate representation showing the location of a proposed well. This location may be described as a point 425 feet North of the South line, and 1680 feet West of the East line of Section 16, Township 9 North, Range 43 West of the 6th P.M., Sedgwick County, Colorado. The surface elevation at this point is 3647 feet above m.s.l.
 Note: This is not a land survey plat.
 There are no visible improvements within 200 feet of the location

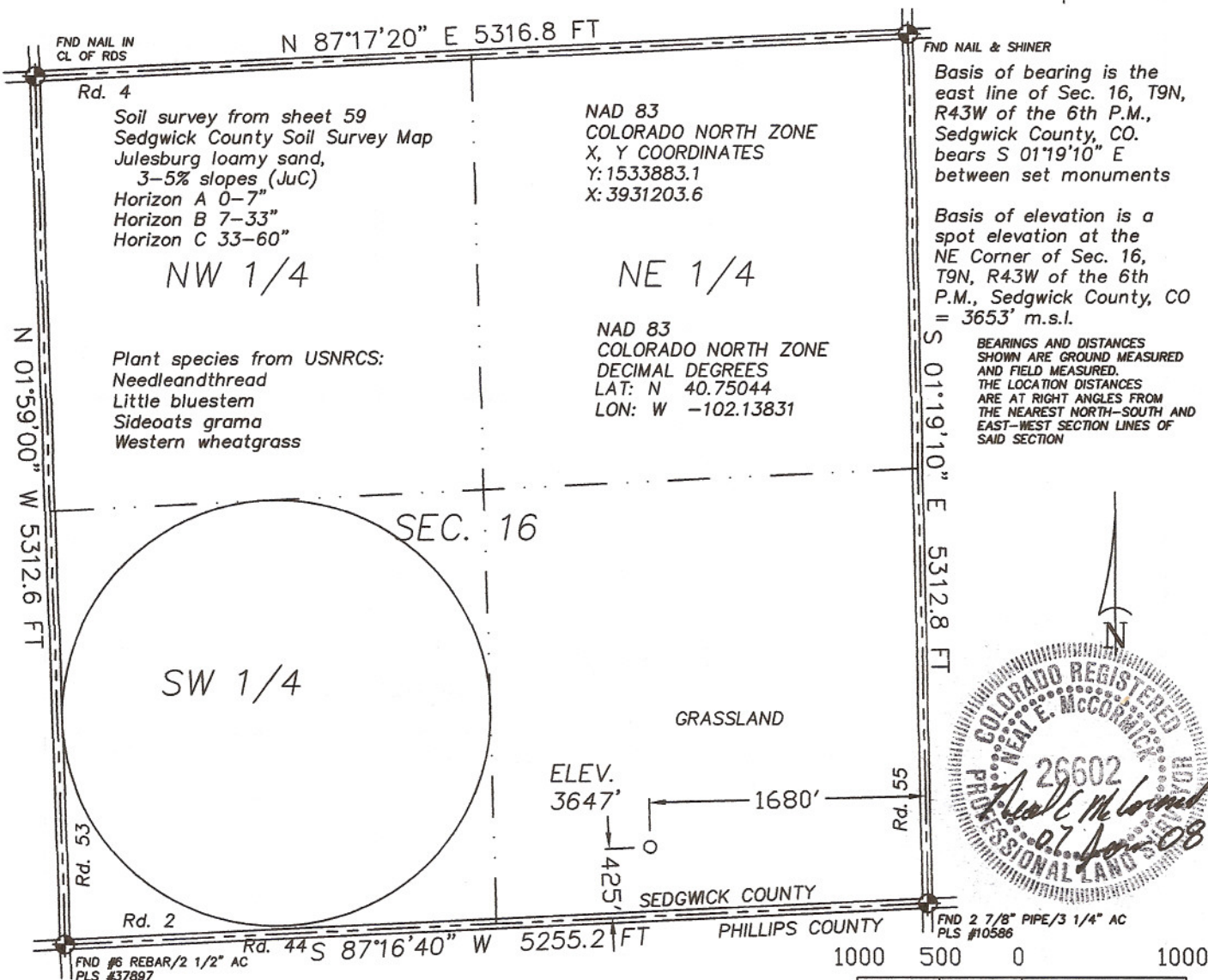

Basis of bearing is the east line of Sec. 16, T9N, R43W of the 6th P.M., Sedgwick County, CO. bears S 01°19'10" E between set monuments

Basis of elevation is a spot elevation at the NE Corner of Sec. 16, T9N, R43W of the 6th P.M., Sedgwick County, CO = 3653' m.s.l.

BEARINGS AND DISTANCES SHOWN ARE GROUND MEASURED AND FIELD MEASURED. THE LOCATION DISTANCES ARE AT RIGHT ANGLES FROM THE NEAREST NORTH-SOUTH AND EAST-WEST SECTION LINES OF SAID SECTION



2.623 PDOP

GPS OPERATOR: NEAL MCCORMICK

- ☀ Dual Producer
- Oil well
- ☀ Gas Well
- ⊙ Dry Hole

- Location
- Fence Line
- Half-Sec. Line
- Section Line

- == Road
- == Trail
- ⊕ Survey Monument

Scale 1" = 1000'



GREAT PLAINS
 SURVEYING, INC.

P.O. Box 296
 Holyoke, CO 80734

Phone 970-774-3602
 Fax 970-774-3601

DATE OF FIELD WORK:

24 DECEMBER 2007

DATE OF DRAWING:

07 JANUARY 2008

FULSCHER #943-16-34

SW 1/4 SE 1/4 SEC. 16, T9N, R43W

PRB OIL & GAS, INC.

SEDGWICK COUNTY, COLORADO

W169N43GPS

7402-152