

EOG RESOURCES, INC.

ADDENDUM TO LEGAL PLAT FOR

TREE CREEK #11-28H
SECTION 28, T10N, R65W, 6TH P.M.
600' FSL 700' FEL

SCALE: 1" = 200'

DATE: 11-02-10

DRAWN BY: M.D.

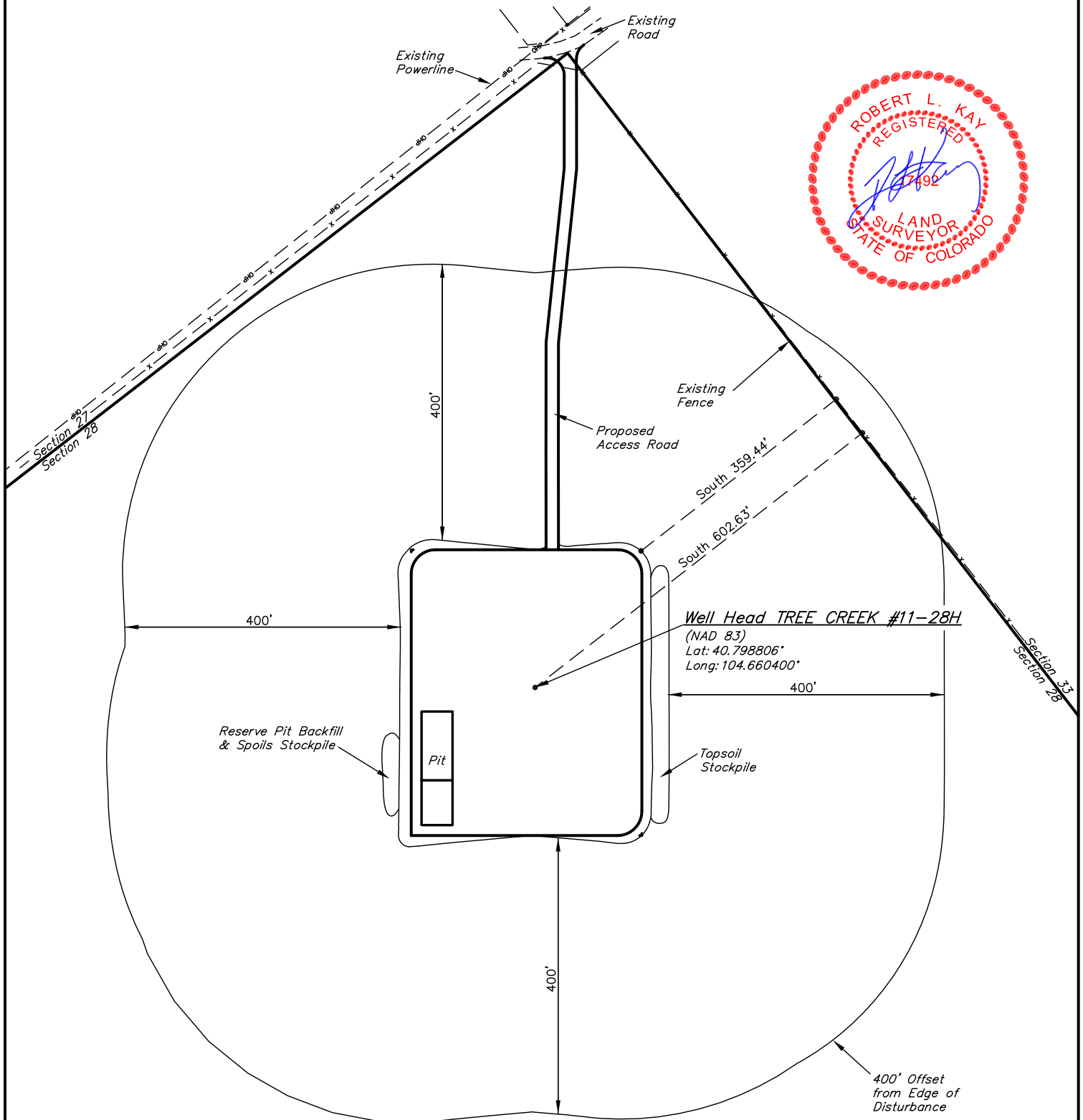

UINTAH ENGINEERING & LAND SURVEYING

85 So. 200 East * Vernal, Utah 84078 * (435) 789-1017

EOG RESOURCES, INC.

CONSTRUCTION LAYOUT FOR

TREE CREEK #11-28H
SECTION 28, T10N, R65W, 6TH P.M.
600' FSL 700' FEL

FIGURE #1

SCALE: 1" = 60'
DATE: 11-02-10
DRAWN BY: M.D.

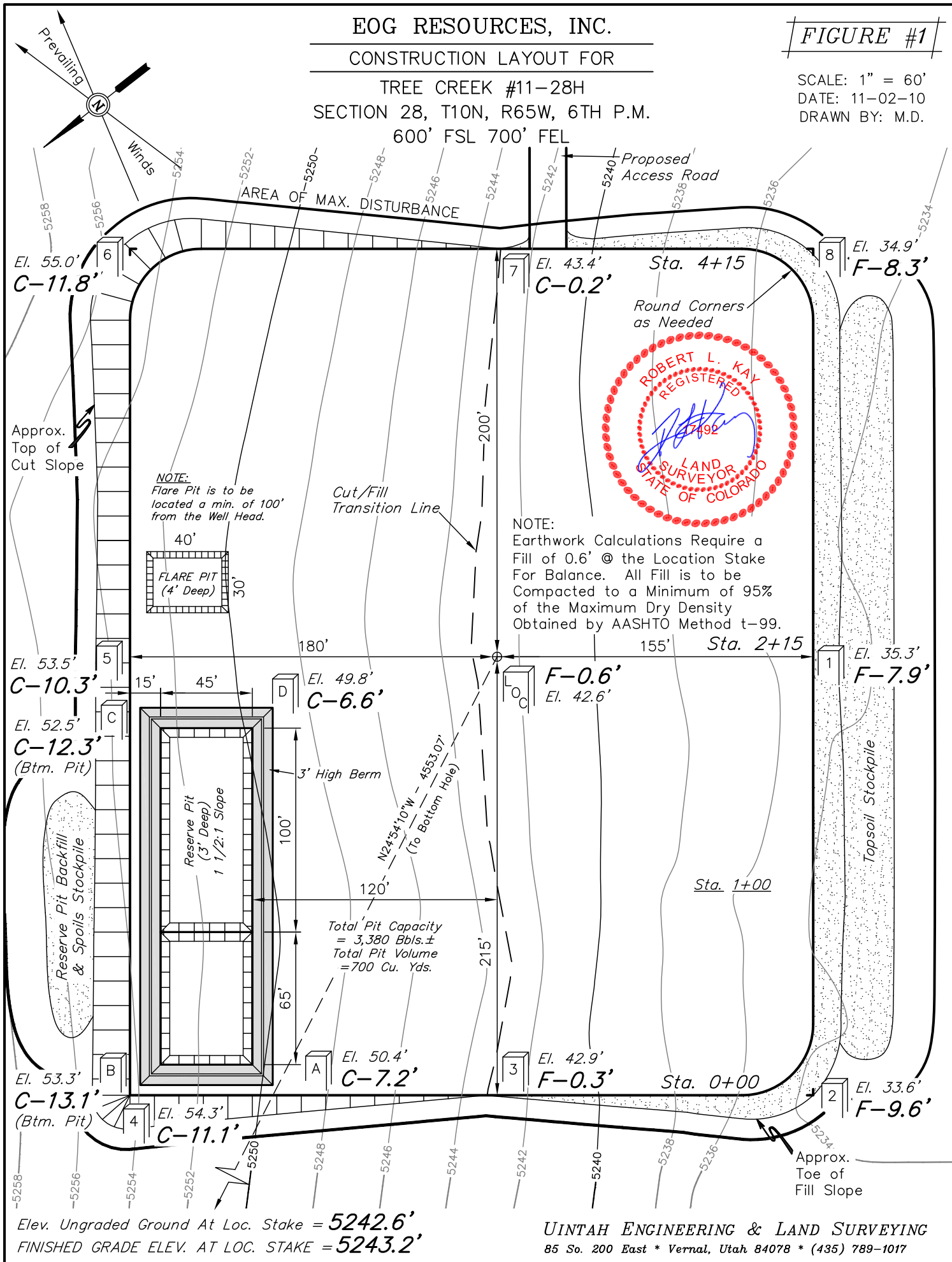

EOG RESOURCES, INC.

FIGURE #2

CONSTRUCTION LAYOUT CROSS SECTION FOR

TREE CREEK #11-28H

SECTION 28, T10N, R65W, 6TH P.M.

600' FSL 700' FEL

1" = 40'
X-Section
Scale
1" = 100'

DATE: 11-02-10
DRAWN BY: M.D.

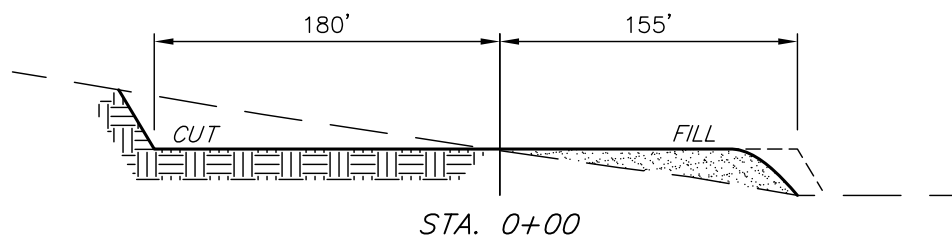
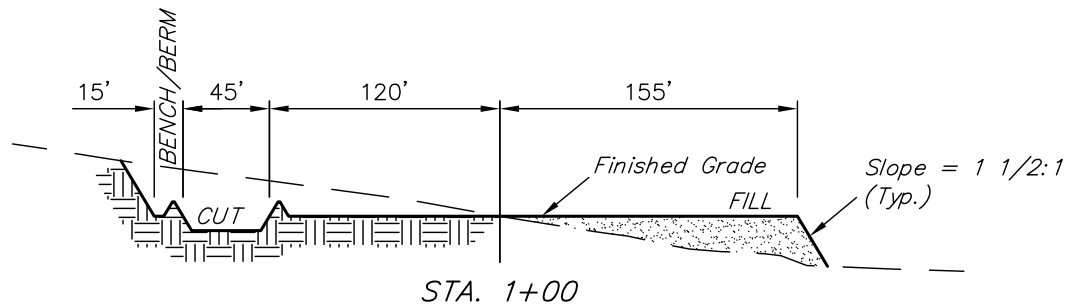
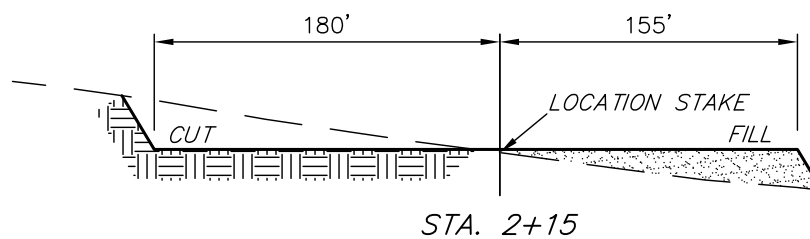
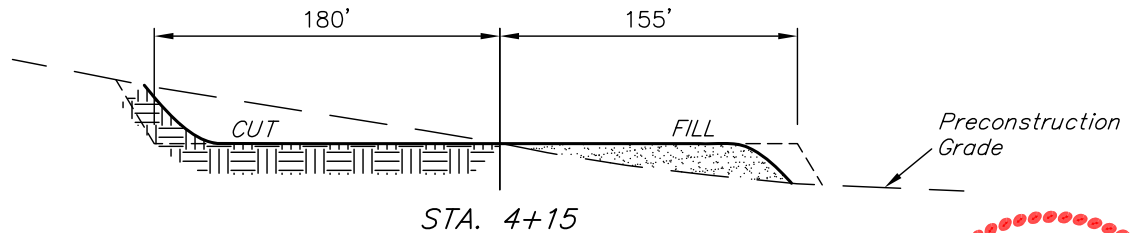

NOTE:

Topsoil should not be Stripped Below Finished Grade on Substructure Area.

APPROXIMATE ACREAGES
WELL SITE DISTURBANCE = ± 4.403 ACRES
ACCESS ROAD DISTURBANCE = ± 0.496 ACRES
TOTAL = ± 4.899 ACRES

* NOTE:
FILL QUANTITY INCLUDES 5% FOR COMPACTION

APPROXIMATE YARDAGES

(6") Topsoil Stripping = 2,990 Cu. Yds.
Remaining Location = 14,800 Cu. Yds.
TOTAL CUT = 17,790 CU.YDS.
FILL = 14,450 CU.YDS.

EXCESS MATERIAL = 3,340 Cu. Yds.
Topsoil & Pit Backfill = 3,340 Cu. Yds.
(1/2 Pit Vol.)
EXCESS UNBALANCE = 0 Cu. Yds.
(After Interim Rehabilitation)

UINTAH ENGINEERING & LAND SURVEYING
85 So. 200 East * Vernal, Utah 84078 * (435) 789-1017

EOG RESOURCES, INC.

TYPICAL RIG LAYOUT FOR

TREE CREEK #11-28H
SECTION 28, T10N, R65W, 6TH P.M.
600' FSL 700' FEL

FIGURE #3

SCALE: 1" = 60'
DATE: 11-02-10
DRAWN BY: M.D.

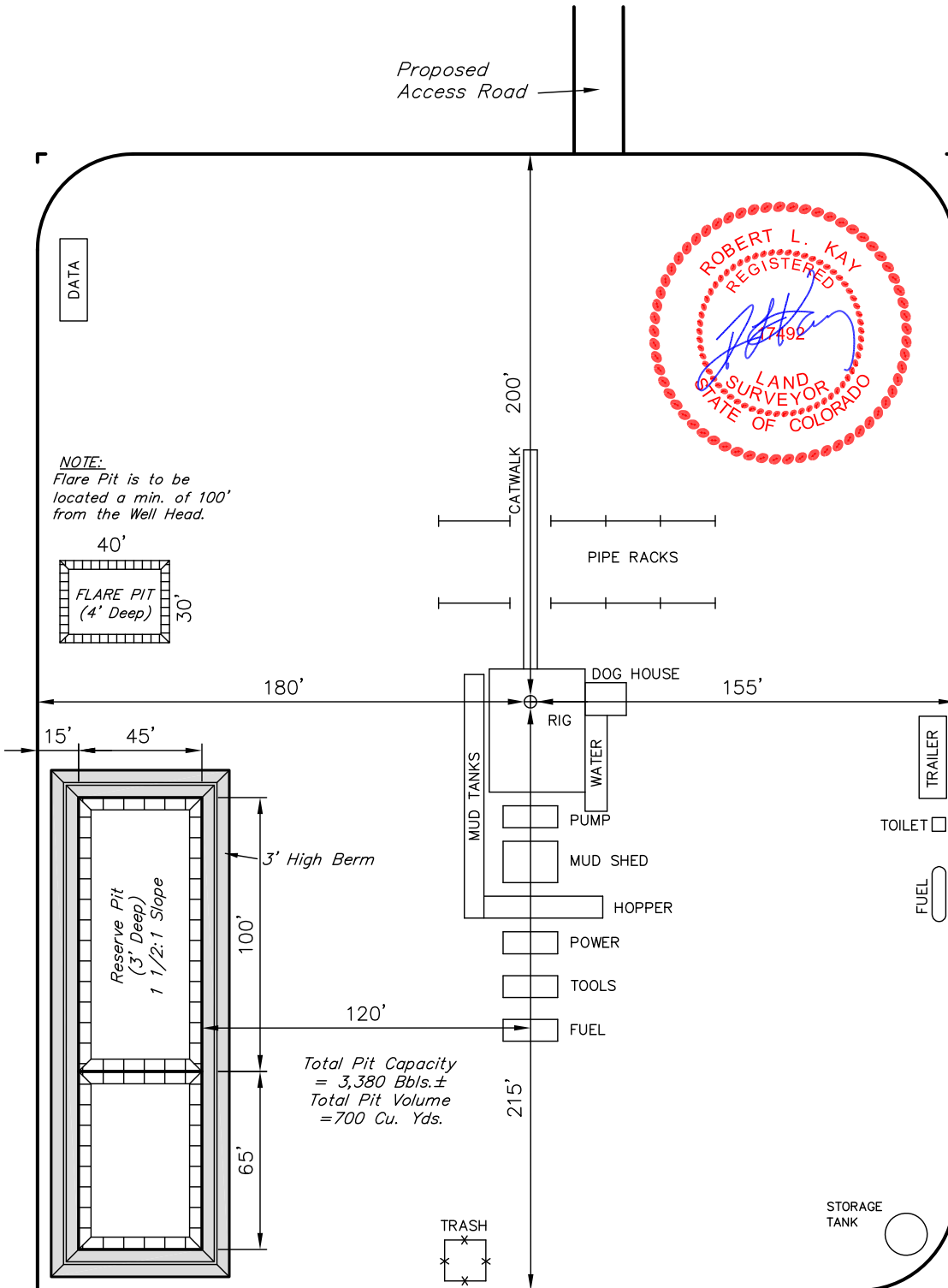
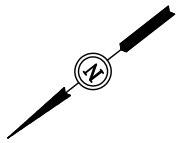

EOG RESOURCES, INC.

RECLAMATION DIAGRAM FOR

TREE CREEK #11-28H
SECTION 28, T10N, R65W, 6TH P.M.
600' FSL 700' FEL

FIGURE #4

SCALE: 1" = 60'
DATE: 11-02-10
DRAWN BY: M.D.

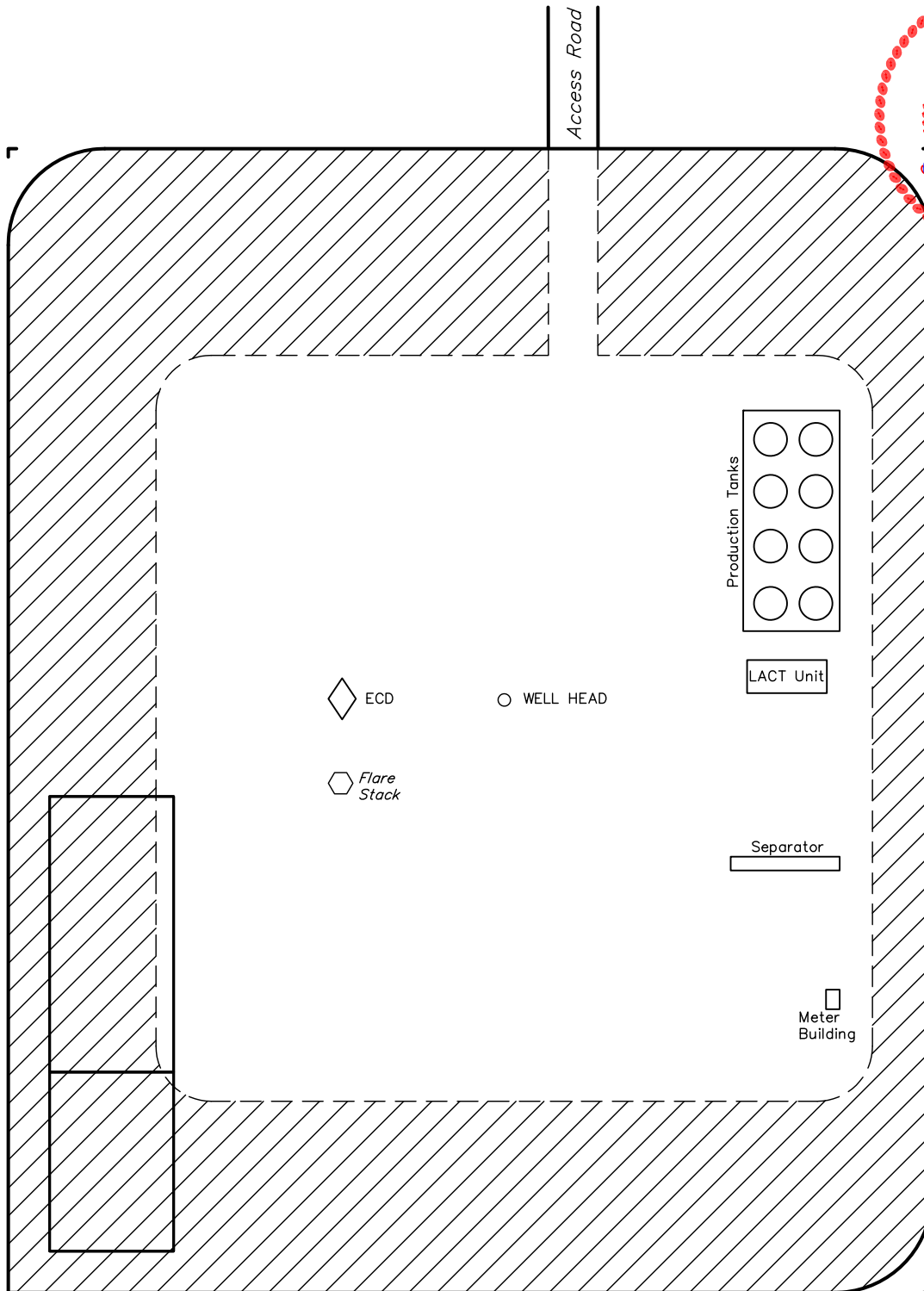
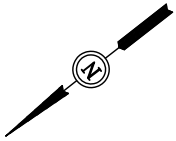

APPROXIMATE ACREAGES
UN-RECLAIMED = ± 1.687 ACRES



EOG RESOURCES, INC.

LOCATION DRAWING FOR

TREE CREEK #11-28H
SECTION 28, T10N, R65W, 6th P.M.
600' FSL 700' FEL

FIGURE #5

SCALE: 1"=500'
DATE: 11-03-10
DRAWN BY: M.D.

NE Cor. Sec. 28
UELS Alum. Cap,
Lat: 40.811744°
Long: 104.657761°

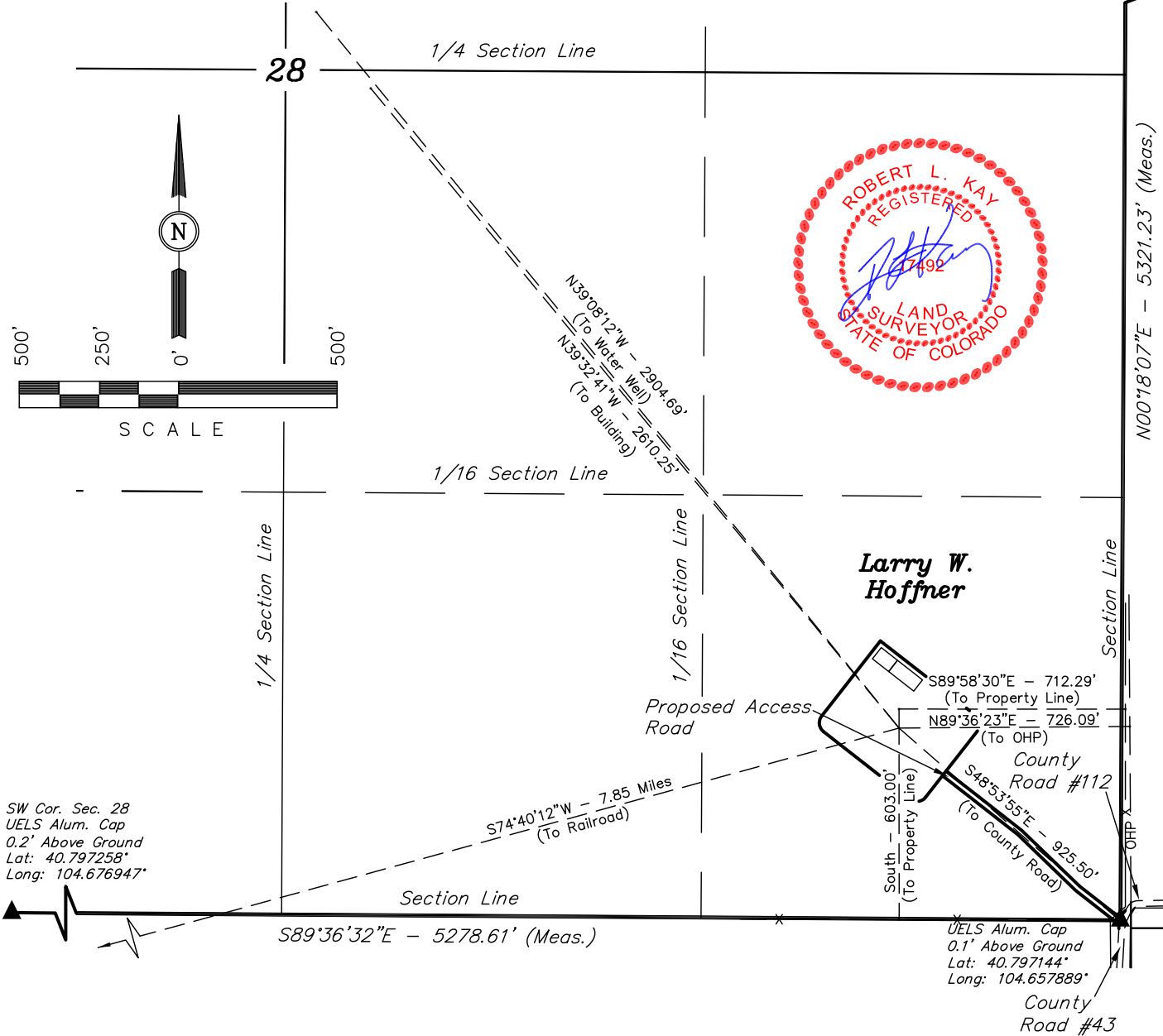

PLANT COMMUNITY

- ☐ DISTURBED GRASSLAND
- ☐ NATIVE GRASSLAND
- ☐ SHRUB LAND
- ☐ PLAINS RIPARIAN
- ☐ MOUNTAIN RIPARIAN
- ☐ FOREST LAND
- ☐ WETLANDS AQUATIC
- ☐ ALPINE
- ☐ OTHER (Describe): _____

CURRENT LAND USE

- | | | | | | |
|----------------|-------------------------------------|-------------------------------------|---|---|------------------------------|
| CROP LAND: | <input type="checkbox"/> IRRIGATED | <input type="checkbox"/> DRY LAND | <input type="checkbox"/> IMPROVED PASTURE | <input type="checkbox"/> HAY MEADOW | <input type="checkbox"/> CRP |
| NON-CROP LAND: | <input type="checkbox"/> RANGELAND | <input type="checkbox"/> TIMBER | <input type="checkbox"/> RECREATIONAL | <input type="checkbox"/> OTHER (Describe) | |
| SUBDIVIDED: | <input type="checkbox"/> INDUSTRIAL | <input type="checkbox"/> COMMERCIAL | <input type="checkbox"/> RESIDENTIAL | | |

FUTURE LAND USE

- | | | | | | |
|----------------|-------------------------------------|-------------------------------------|---|---|------------------------------|
| CROP LAND: | <input type="checkbox"/> IRRIGATED | <input type="checkbox"/> DRY LAND | <input type="checkbox"/> IMPROVED PASTURE | <input type="checkbox"/> HAY MEADOW | <input type="checkbox"/> CRP |
| NON-CROP LAND: | <input type="checkbox"/> RANGELAND | <input type="checkbox"/> TIMBER | <input type="checkbox"/> RECREATIONAL | <input type="checkbox"/> OTHER (Describe) | |
| SUBDIVIDED: | <input type="checkbox"/> INDUSTRIAL | <input type="checkbox"/> COMMERCIAL | <input type="checkbox"/> RESIDENTIAL | | |