

EOG RESOURCES, INC.

ADDENDUM TO LEGAL PLAT FOR

TREE CREEK #10-22H
SECTION 22, T10N, R65W, 6th. P.M.
501' FNL 2640' FEL

SCALE: 1" = 200'
DATE: 10-14-10
DRAWN BY: J.I.

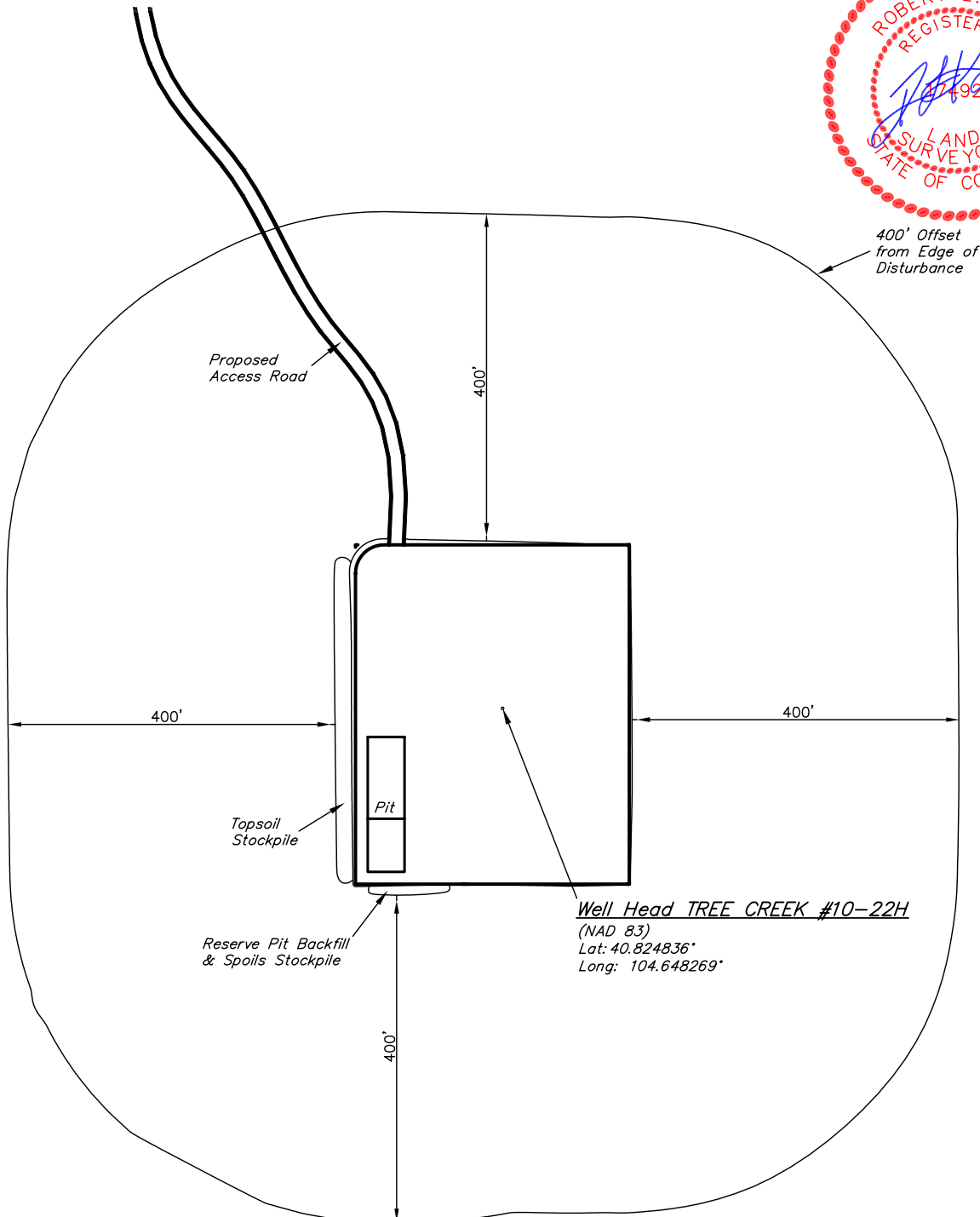

EOG RESOURCES, INC.

CONSTRUCTION LAYOUT FOR

TREE CREEK #10-22H
SECTION 22, T10N, R65W, 6th. P.M.
501' FNL 2640' FEL

FIGURE #1

SCALE: 1" = 60'

DATE: 10-14-10

DRAWN BY: J.I.

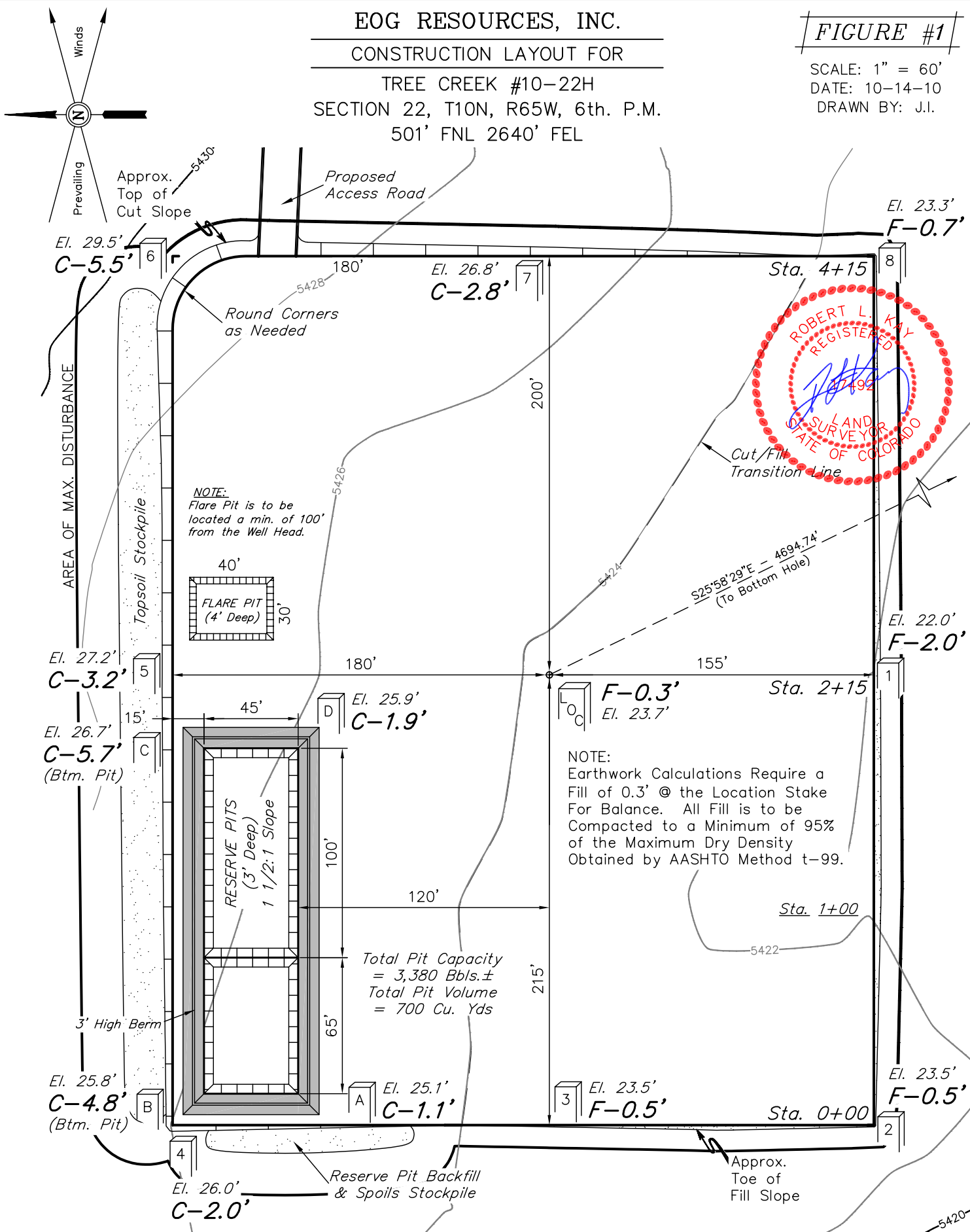

1" = 40'
 X-Section
 Scale
 1" = 100'
 DATE: 10-14-10
 DRAWN BY: J.I.

EOG RESOURCES, INC.
 CONSTRUCTION LAYOUT CROSS SECTIONS FOR
 TREE CREEK #10-22H
 SECTION 22, T10N, R65W, 6th. P.M.
 501' FNL 2640' FEL

FIGURE #2

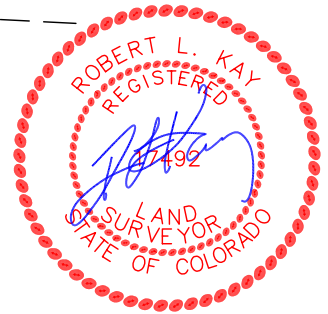
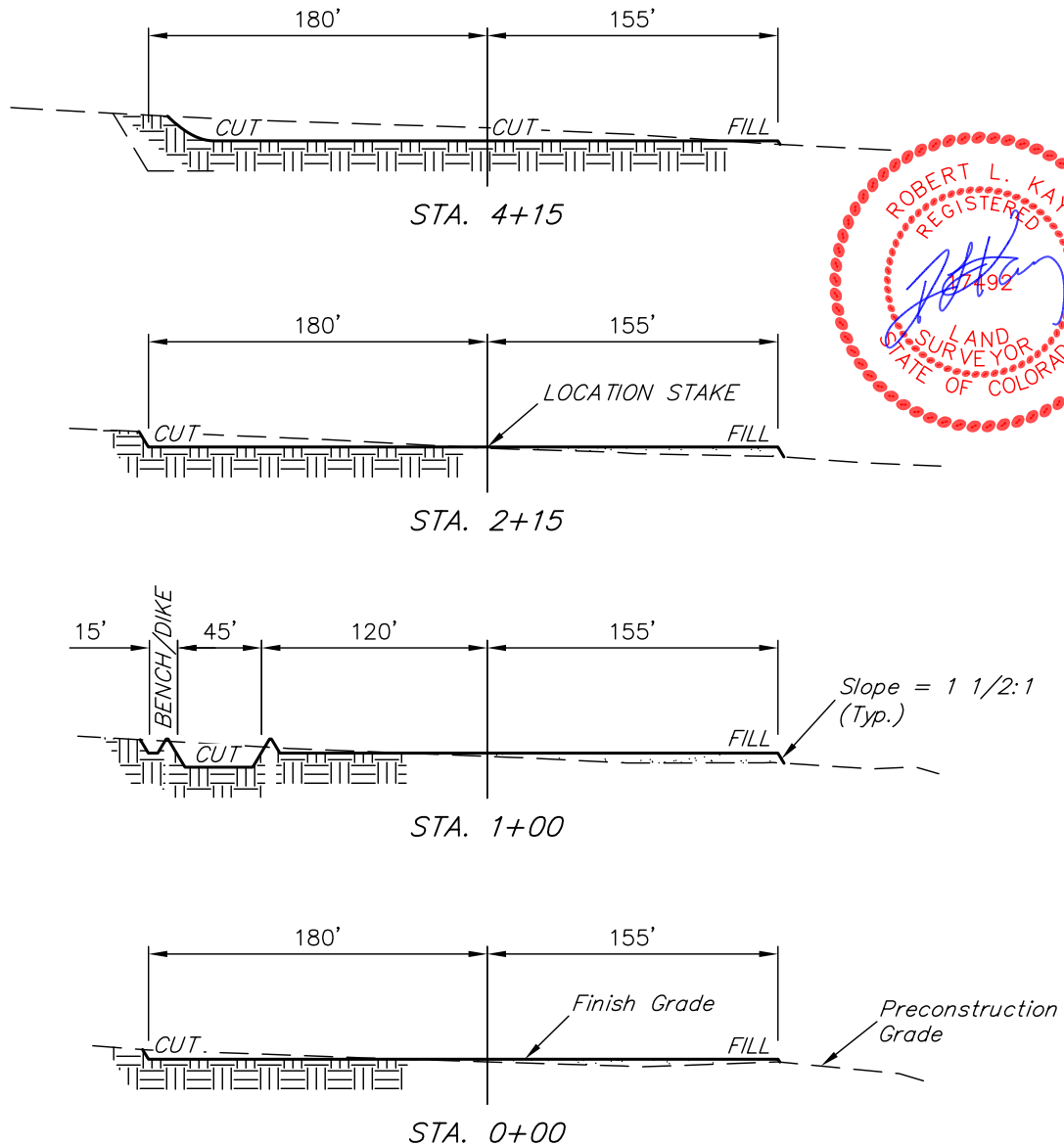

APPROXIMATE ACREAGES
 WELL SITE DISTURBANCE = ± 4.009 ACRES
 ACCESS ROAD DISTURBANCE = ± 1.740 ACRES
 TOTAL = ± 5.749 ACRES

* NOTE:
 FILL QUANTITY INCLUDES
 5% FOR COMPACTION

APPROXIMATE YARDAGES

(6") Topsoil Stripping = 2,700 Cu. Yds.
 Remaining Location = 4,350 Cu. Yds.
 TOTAL CUT = 7,050 CU.YDS.
 FILL = 4,000 CU.YDS.

EXCESS MATERIAL = 3,050 Cu. Yds.
 Topsoil & Pit Backfill = 3,050 Cu. Yds.
 (1/2 Pit Vol.)
 EXCESS UNBALANCE = 0 Cu. Yds.
 (After Interim Rehabilitation)

UTAH ENGINEERING & LAND SURVEYING
 85 So. 200 East * Vernal, Utah 84078 * (435) 789-1017

EOG RESOURCES, INC.

TYPICAL RIG LAYOUT FOR

TREE CREEK #10-22H

SECTION 22, T10N, R65W, 6th. P.M.

501' FNL 2640' FEL

FIGURE #3

SCALE: 1" = 60'

DATE: 10-14-10

DRAWN BY: J.I.

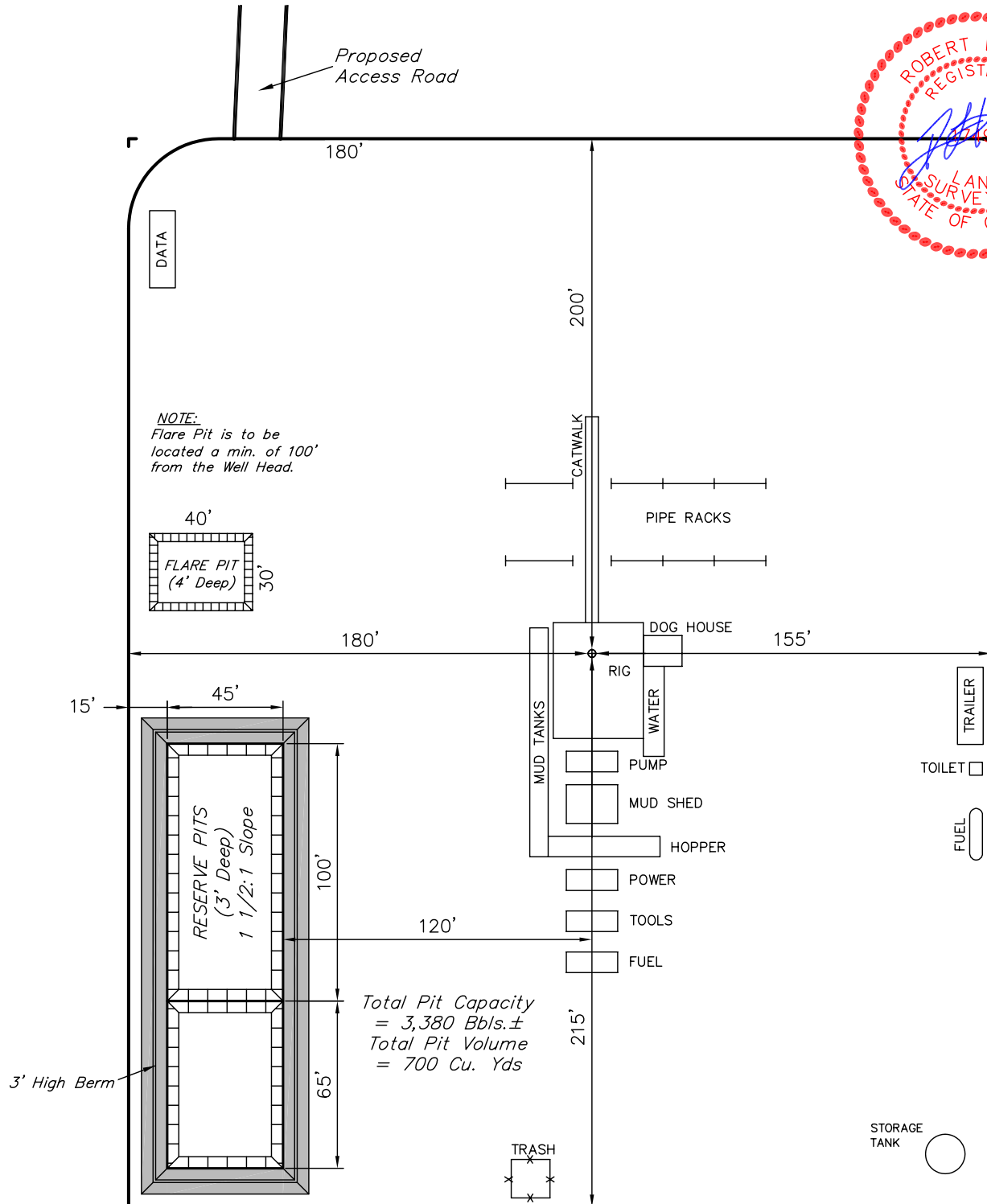
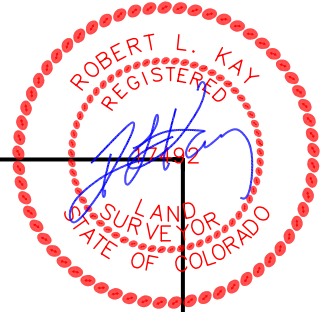

EOG RESOURCES, INC.
RECLAMATION DIAGRAM FOR
TREE CREEK #10-22H
SECTION 22, T10N, R65W, 6th. P.M.
501' FNL 2640' FEL

FIGURE #4

SCALE: 1" = 60'
DATE: 10-14-10
DRAWN BY: J.I.

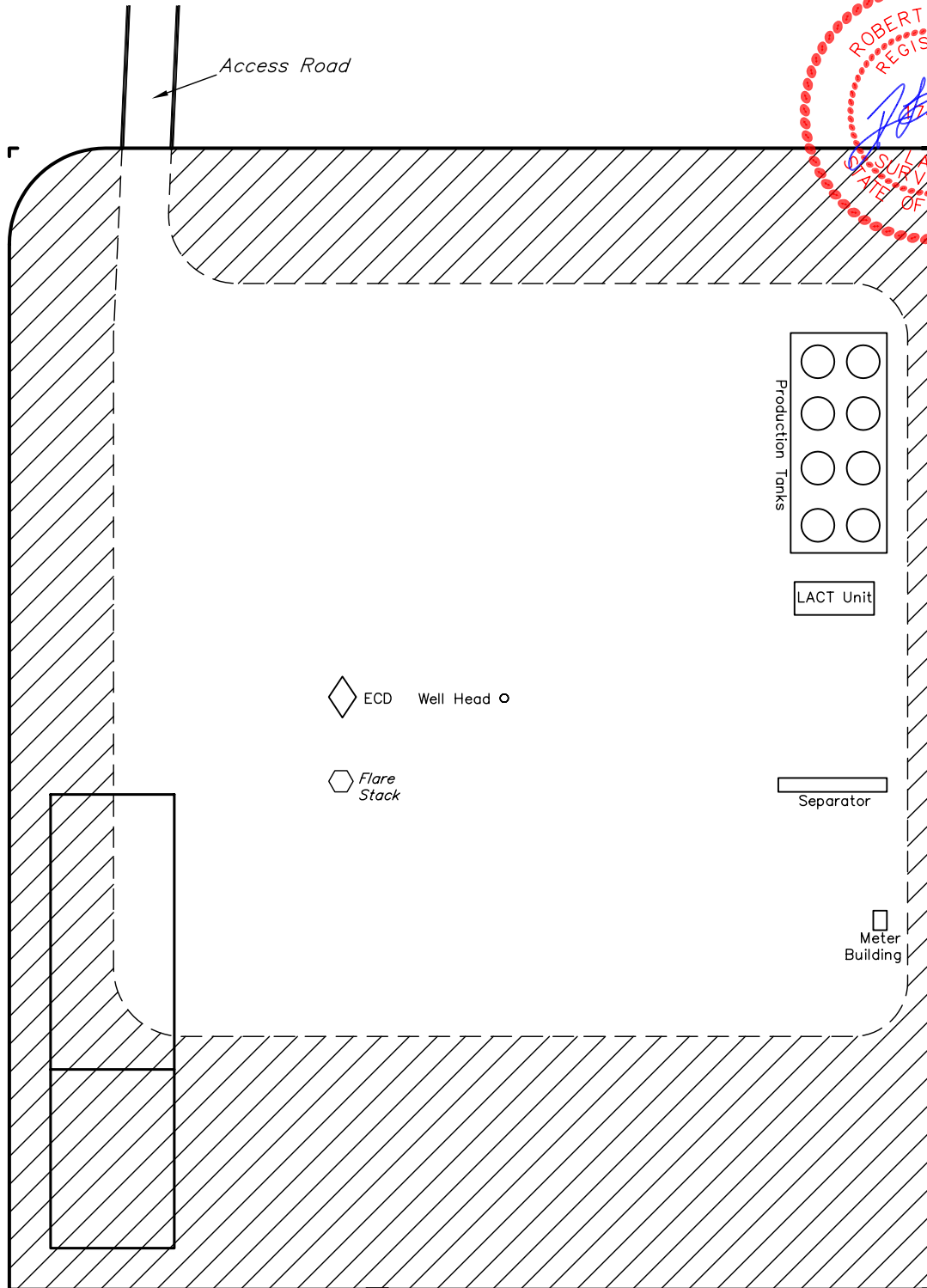

APPROXIMATE ACREAGES
UN-RECLAIMED = ± 1.832 ACRES

 RECLAIMED AREA

UINTAH ENGINEERING & LAND SURVEYING
85 So. 200 East * Vernal, Utah 84078 * (435) 789-1017

EOG RESOURCES, INC.

LOCATION DRAWING FOR

TREE CREEK #10-22H
SECTION 22, T10N, R65W, 6th. P.M.
501' FNL 2640' FEL

FIGURE #5

NW Cor. Sec. 22
Set Marked Stone
Lat: 40.826283°
Long: 104.657886°

"X" Marked on
Cattle Guard
Lat: 40.826139°
Long: 104.638736°

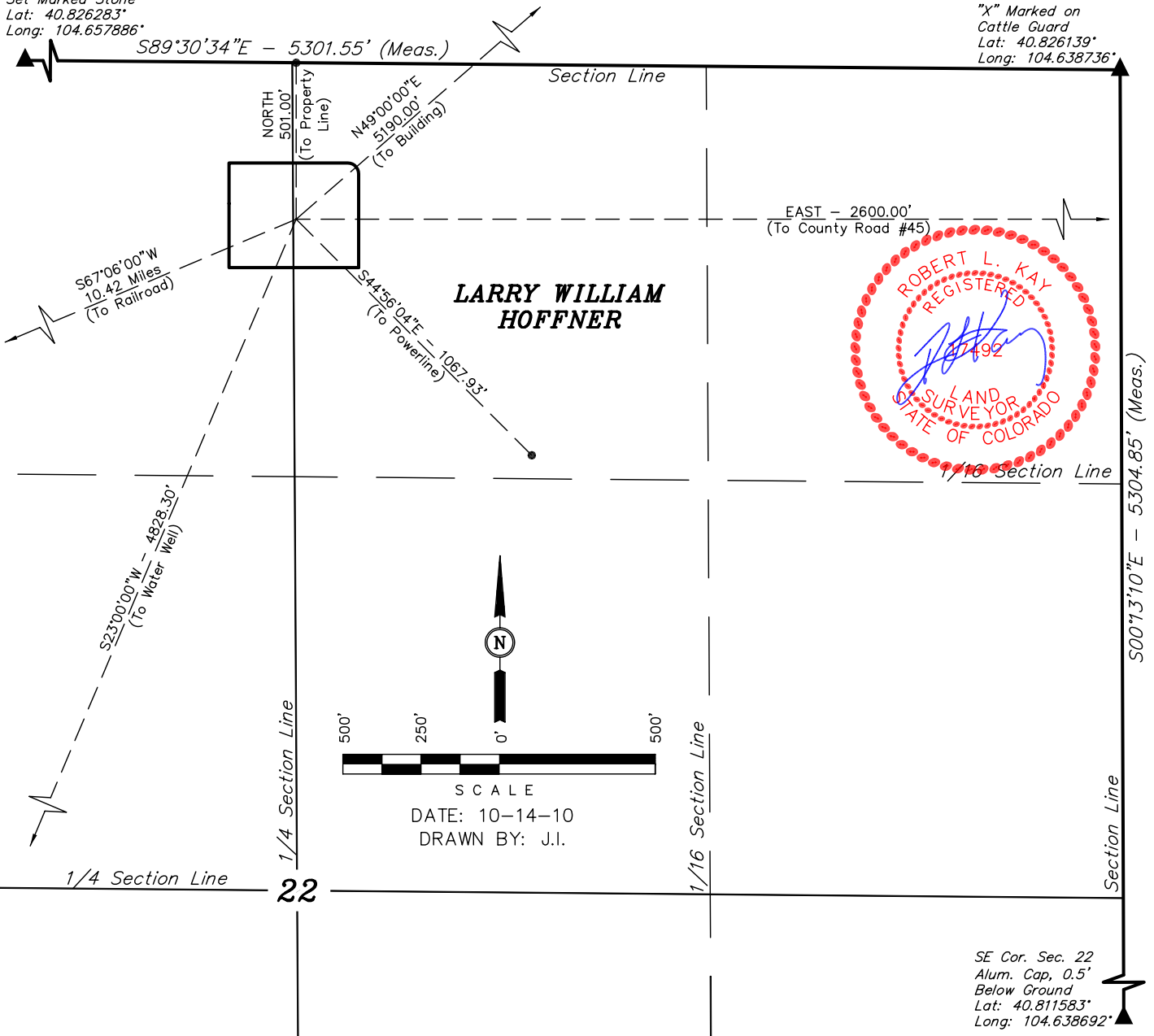

PLANT COMMUNITY
<input type="checkbox"/> DISTURBED GRASSLAND
<input type="checkbox"/> NATIVE GRASSLAND
<input type="checkbox"/> SHRUB LAND
<input type="checkbox"/> PLAINS RIPARIAN
<input type="checkbox"/> MOUNTAIN RIPARIAN
<input type="checkbox"/> FOREST LAND
<input type="checkbox"/> WETLANDS AQUATIC
<input type="checkbox"/> ALPINE
<input type="checkbox"/> OTHER (Describe): _____

CURRENT LAND USE
CROP LAND: <input type="checkbox"/> IRRIGATED <input type="checkbox"/> DRY LAND <input type="checkbox"/> IMPROVED PASTURE <input type="checkbox"/> HAY MEADOW <input type="checkbox"/> CRP
NON-CROP LAND: <input type="checkbox"/> RANGELAND <input type="checkbox"/> TIMBER <input type="checkbox"/> RECREATIONAL <input type="checkbox"/> OTHER (Describe) _____
SUBDIVIDED: <input type="checkbox"/> INDUSTRIAL <input type="checkbox"/> COMMERCIAL <input type="checkbox"/> RESIDENTIAL _____

FUTURE LAND USE
CROP LAND: <input type="checkbox"/> IRRIGATED <input type="checkbox"/> DRY LAND <input type="checkbox"/> IMPROVED PASTURE <input type="checkbox"/> HAY MEADOW <input type="checkbox"/> CRP
NON-CROP LAND: <input type="checkbox"/> RANGELAND <input type="checkbox"/> TIMBER <input type="checkbox"/> RECREATIONAL <input type="checkbox"/> OTHER (Describe) _____
SUBDIVIDED: <input type="checkbox"/> INDUSTRIAL <input type="checkbox"/> COMMERCIAL <input type="checkbox"/> RESIDENTIAL _____