

Location Drawing

D O U T H I T 3 2 - 2 6 H Z

Horizontal Well Pad

NE¼ SE¼ SECTION 26, TOWNSHIP 3 NORTH, RANGE 68 WEST OF THE 6TH PRINCIPAL MERIDIAN

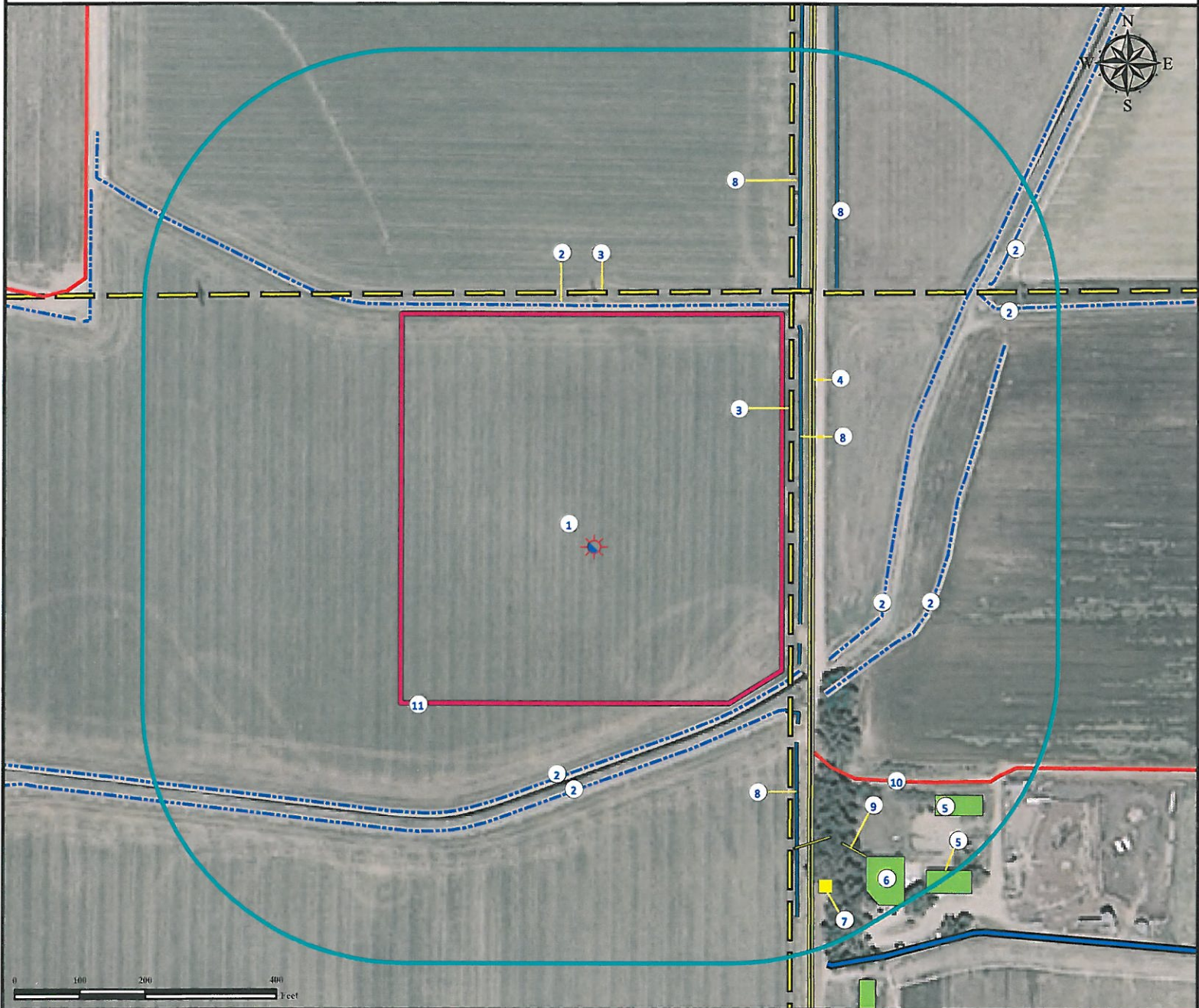

- | | | |
|---|--|---|
| <p>1. Proposed well DOUTHIT 32-26HZ.</p> <p>2. Concrete ditches are $\pm 360'$ N, $\pm 313'$ S, $\pm 340'$ S, $\pm 400'$ SE, $\pm 420'$ SE, $\pm 757'$ NE and $\pm 701'$ NE.</p> <p>3. Power lines are $\pm 300'$ E and $\pm 395'$ N.</p> <p>4. County Road 11 is $\pm 330'$ E.</p> | <p>5. Outbuildings are $\pm 645'$ SE and $\pm 710'$ SE.</p> <p>6. Residence is $\pm 638'$ SE.</p> <p>7. Utility box is $\pm 626'$ SE.</p> <p>8. Minor Drainage Ditches are $\pm 315'$ E, $\pm 495'$ NE, $\pm 542'$ NE and $\pm 403'$ SE.</p> | <p>9. Minor Power Lines $\pm 548'$ SE.</p> <p>10. Prive road is $\pm 460'$ SE.</p> <p>11. Operational Disturbance Area.</p> |
|---|--|---|

Legend

- | | | |
|---|---|---|
| <p> Proposed Well</p> <p> Minor Drainage Ditch</p> <p> Utility Box</p> <p> Building/Residence</p> | <p> Concrete Ditch</p> <p> Disturbance Area</p> <p> 400' Radius</p> | <p> Overhead Power Line</p> <p> Private Road</p> <p> Public Road</p> <p> Underground Pipeline</p> |
|---|---|---|

Reference Location

** All Measurements are Made from Reference Well DOUTHIT 32-26HZ**
 Lat: 40.196042° Long:-104.961808° (NAD83)
 Elevation: 4934 Feet

Surface Use: Irrigated Crop



Use our resources to find yours!
www.petro-fs.com
 (303) 928-7128

Field Date: 11/04/2010
 Drafting Date: 11/08/2010
 Drafter: DMM
 Checked By: BHF

Data Sources:
 - Aerial courtesy of NAIP (2009)

Prepared for: **Anadarko**
 Petroleum Corporation
KERR-MCGEE OIL & GAS ONSHORE LP