

## LEGEND

- PROPOSED LOCATION
- PROPOSED ROAD
- EXISTING ROAD



### Wasatch Surveying Associates

906 Main Street Evanston, Wyoming 82930  
Phone No. (307) 789-4545 Fax 307-789-5722



## EnCana Oil & Gas (USA) Inc.

PB-20 WELL PAD ACCESS  
SECTION 20, T7S, R95W, 6th, P.M.  
GARFIELD COUNTY, COLORADO

TOPO A

PROJECT NUMBER  
09-04-39  
DATE: 7/29/10  
SCALE: 1:100,000

8  
of 10



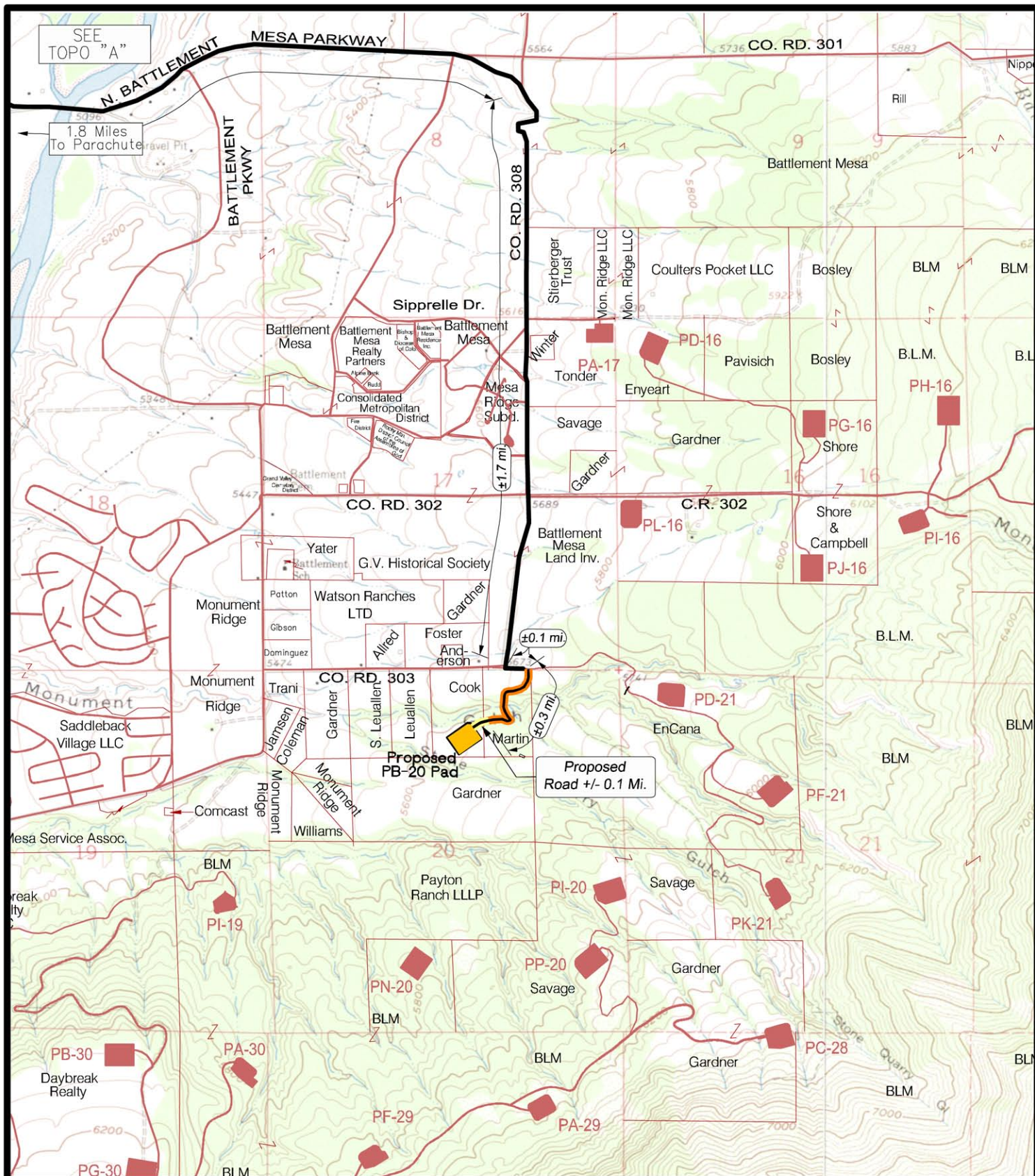

## LEGEND

- PROPOSED WELL PAD
- EXISTING ROAD TO BE IMPROVED
- PROPOSED ACCESS ROAD
- EXISTING ROAD



**Wasatch Surveying Associates**  
906 Main Street Evanston, Wyoming 82930  
Phone No. (307) 789-4545 Fax 307-789-5722

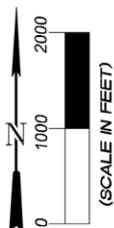

**EnCana Oil & Gas (USA) Inc.**

**PB-20 WELL PAD ACCESS**  
**SECTION 20, T7S, R95W, 6th, P.M.**  
**GARFIELD COUNTY, COLORADO**

**TOPO B**

PROJECT NUMBER  
09-04-39  
DATE: 12/09/10  
SCALE: 1" = 2000'

**9**  
of 10



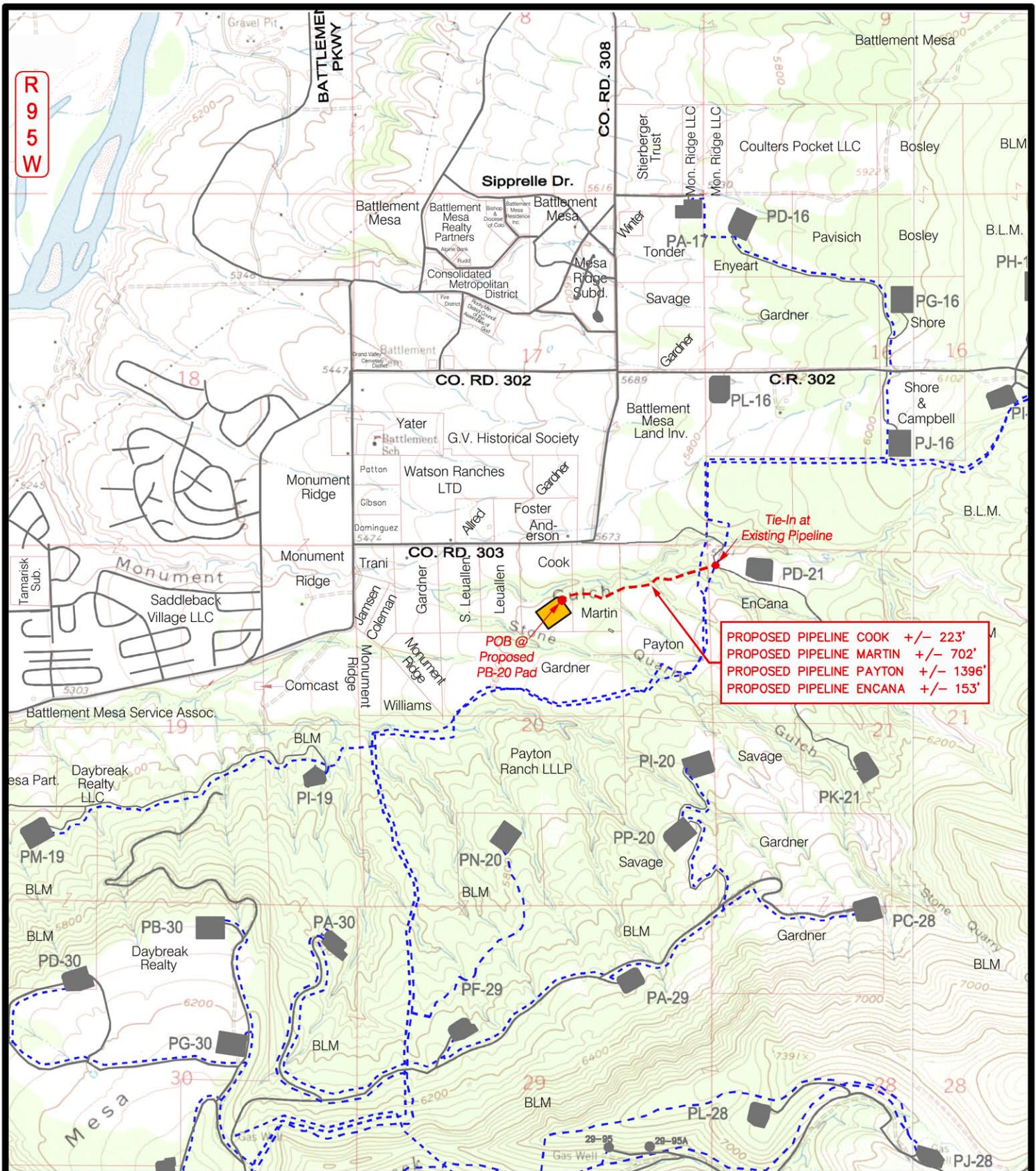

## LEGEND

- PROPOSED PIPELINE +/- 2474'
- EXISTING PIPELINE
- PROPOSED PB-20 WELL PAD
- EXISTING ROAD

## EnCana Oil & Gas (USA) Inc.

PB-20 Well Pad-Pipeline Route  
SECTION 20, T7S, R95W, 6th, P.M.  
GARFIELD COUNTY, COLORADO



**Wasatch Surveying Associates**  
906 Main Street Evanston, Wyoming 82930  
Phone No. (307) 789-4545 Fax 307-789-5722

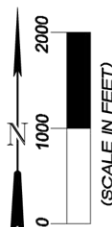

**TOPO D**

PROJECT NUMBER  
09-04-39  
DATE: 12/09/10  
SCALE: 1" = 2000'

**10**  
of 10