

# Location Drawing

## FRICO 1-15HZ

### Multi Well Pad

**SW¼ SW¼ SECTION 15, TOWNSHIP 3 NORTH, RANGE 65 WEST OF THE 6TH PRINCIPAL MERIDIAN**

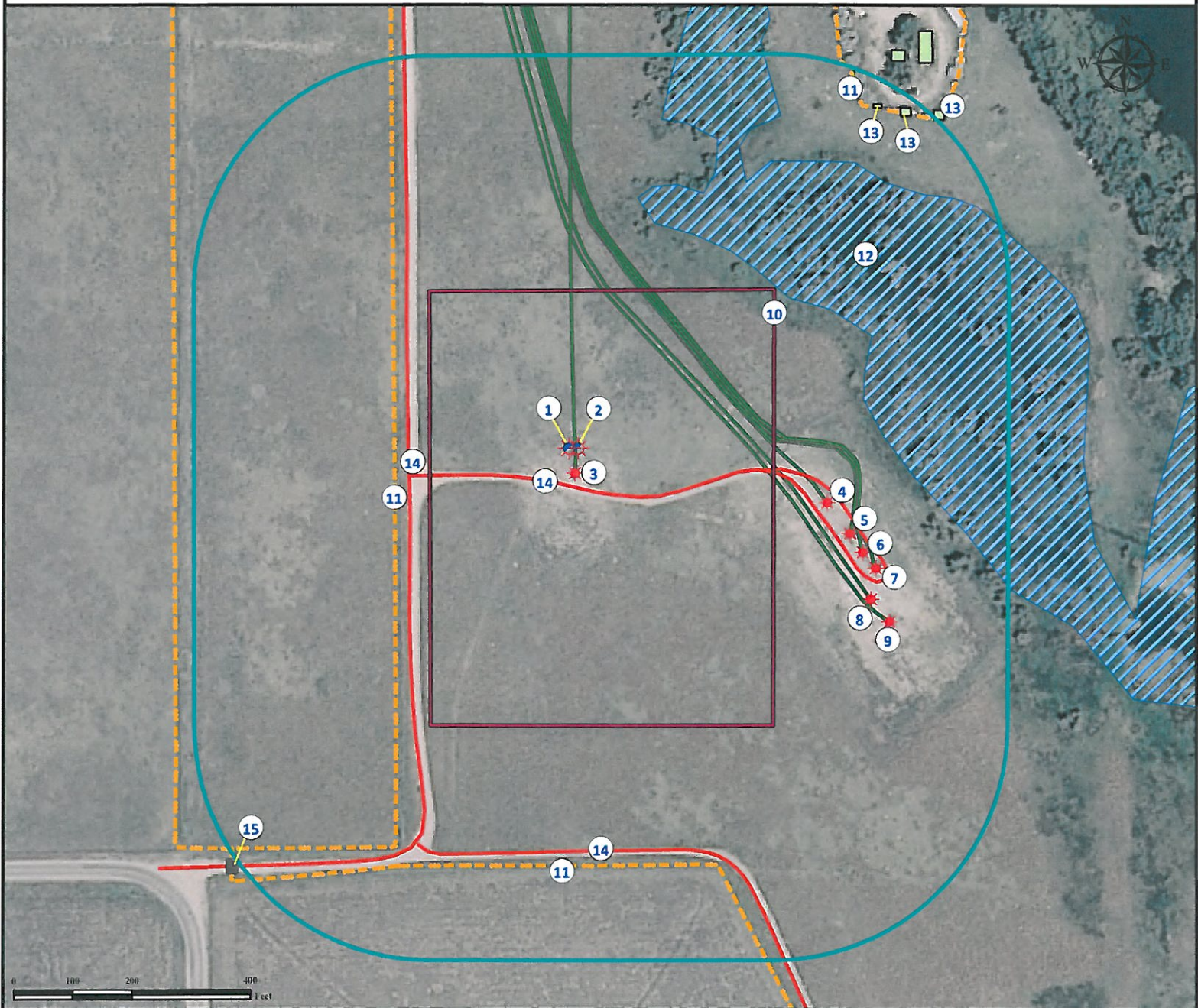

1. Proposed Well FRICO 2-15HZ.
2. Proposed Well FRICO 1-15HZ.
3. Existing Well FRICO 13-15 is 49' S.
4. Existing Well FRICO 23-15 is ±432' SE.
5. Existing Well FRICO 14-15 (DIR) is ±483' SE.
6. Existing Well FRICO 15-15 (DIR) is ±513' SE.
7. Existing Well FRICO 16-15 (DIR) is ±544' SE.

8. Existing Well FRICO 36-15 (DIR) is ±559' SE.
9. Existing Well FRICO 37-15 (DIR) is ±605' SE.
10. Operational Disturbance Area.
11. Fences are ±314' W, ±684' W, ±709' S, and ±759' NE.
12. Wetland Area is ±438' NE. This was completely dry during time of mapping.
13. Outbuildings are ±773' NE, ±792' NE, and ±826' NE.
14. Private Roads are ±68' S, ±289' W, and ±687' S.

15. Gate is 900' SW.

#### Legend

- |                   |                    |                      |
|-------------------|--------------------|----------------------|
| Existing Well     | Wetland Area       | Fence                |
| Cattle Guard/Gate | Disturbance Area   | Private Road         |
| Proposed Well     | Building/Residence | Underground Pipeline |
|                   | 400' Radius        |                      |

#### Reference Location

\*\* All Measurements are Made from  
Reference Well FRICO 1-15HZ\*\*  
Lat: 40.220126° Long: -104.657016° (NAD83)  
Elevation: 4795 Feet

Surface Use: Dryland Pasture



Use our resources to find yours!  
[www.petro-fs.com](http://www.petro-fs.com)  
(303) 928-7128

Field Date: 10/27/2010  
Drafting Date: 11/01/2010  
Drafter: KLM  
Checked By: BHF

Data Sources:  
- Aerial courtesy of NAIP (2009)

Prepared for: **Anadarko**  
Petroleum Corporation  
**KERR-MCGEE OIL & GAS ONSHORE LP**