

LOCATION DRAWING

Camenish P04-32

Tank

Lat40°, LLC

1635 Foxtrail Drive, Suite 325

Loveland, CO 80538

PRODUCTION FACILITY VISIBLE IMPROVEMENTS

SECTION: 5
TOWNSHIP: 3N
RANGE: 67W

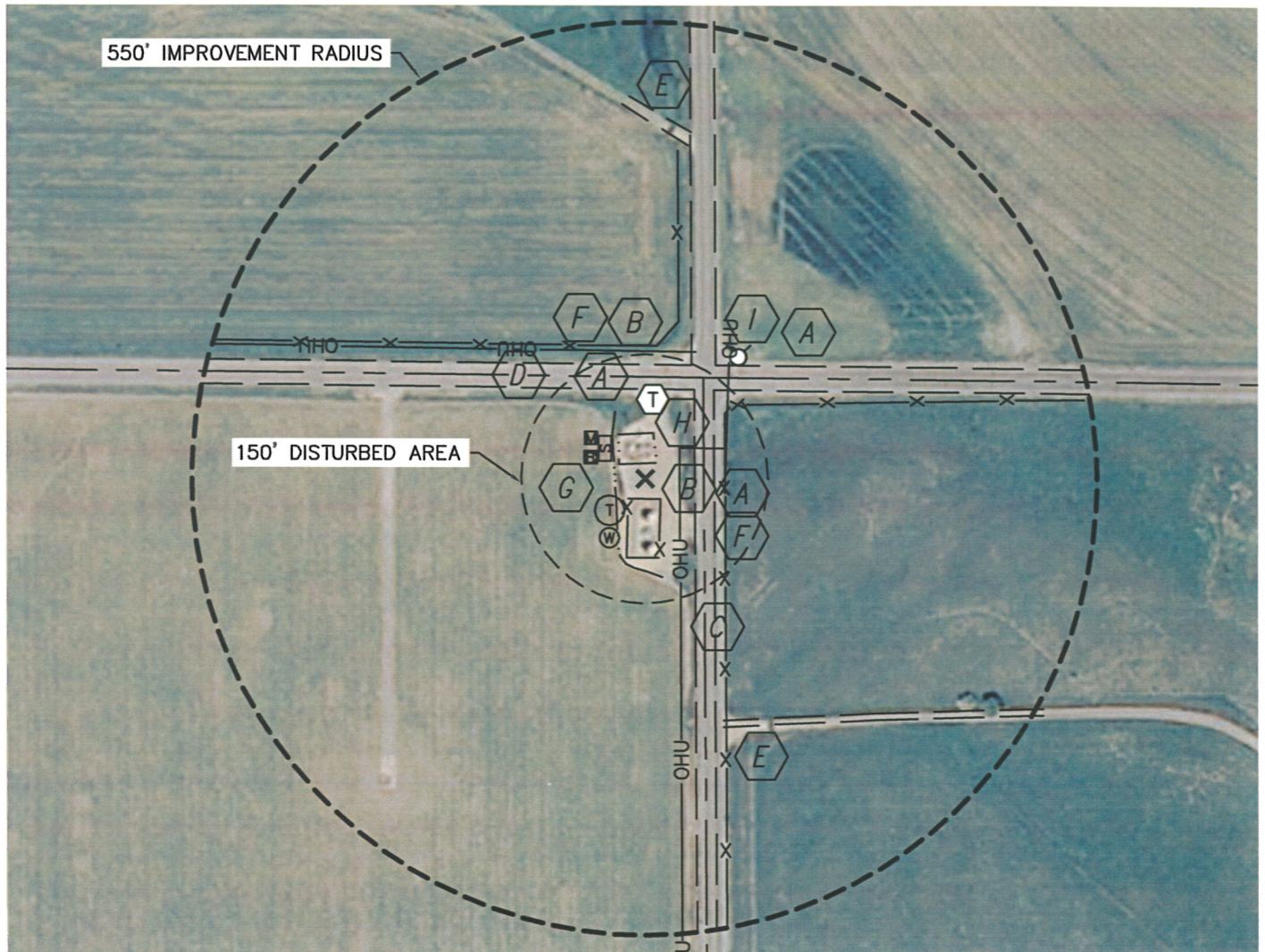

REFERENCE POINT LOCATION:

LATITUDE: 40.26197°N

LONGITUDE: 104.90513°W

PDOP: 1.7

DATE: 6-8-10

1/41/4: NE1/4NE1/4

FNL: 123'

FEL: 72'

DISTANCE TO WELL: 2020'

ASSOCIATED NEW WELLS:

CAMENISH P04-32D

ASSOCIATED EXISTING WELLS:

SPAUR 1-5, WCR 41-5

IMPROVEMENTS:

- A** PROPERTY LINE 123' N, 72' E, 141' NE
- B** OVERHEAD UTILITY 42' E, 154' N
- C** COUNTY ROAD 17 60' E
- D** COUNTY ROAD 38 108' N
- E** FIELD ROAD 410' N, 310' SE
- F** FENCE 98' E, 160' N
- G** DIRT DITCH 36' W
- H** TELEPHONE PEDISTAL 96' N
- I** FIRE HYDRANT 186' NE

LEGEND

X	REFERENCE POINT
T	PROPOSED TANK
W	PROPOSED WATER VAULT
S	PROPOSED SEPARATOR
B	PROPOSED BURNER
M	PROPOSED METER

ALL DISTANCES ARE APPROXIMATE.

