

APPROXIMATE DISTURBANCE AREA: 5.0 ACRES±
1.6% GRADE ON A SOUTHEASTERLY SLOPE
UNGRADED ELEVATION: 4758.4'
FINISHED ELEVATION: 4756.9'

2A ATTACHMENT
8A

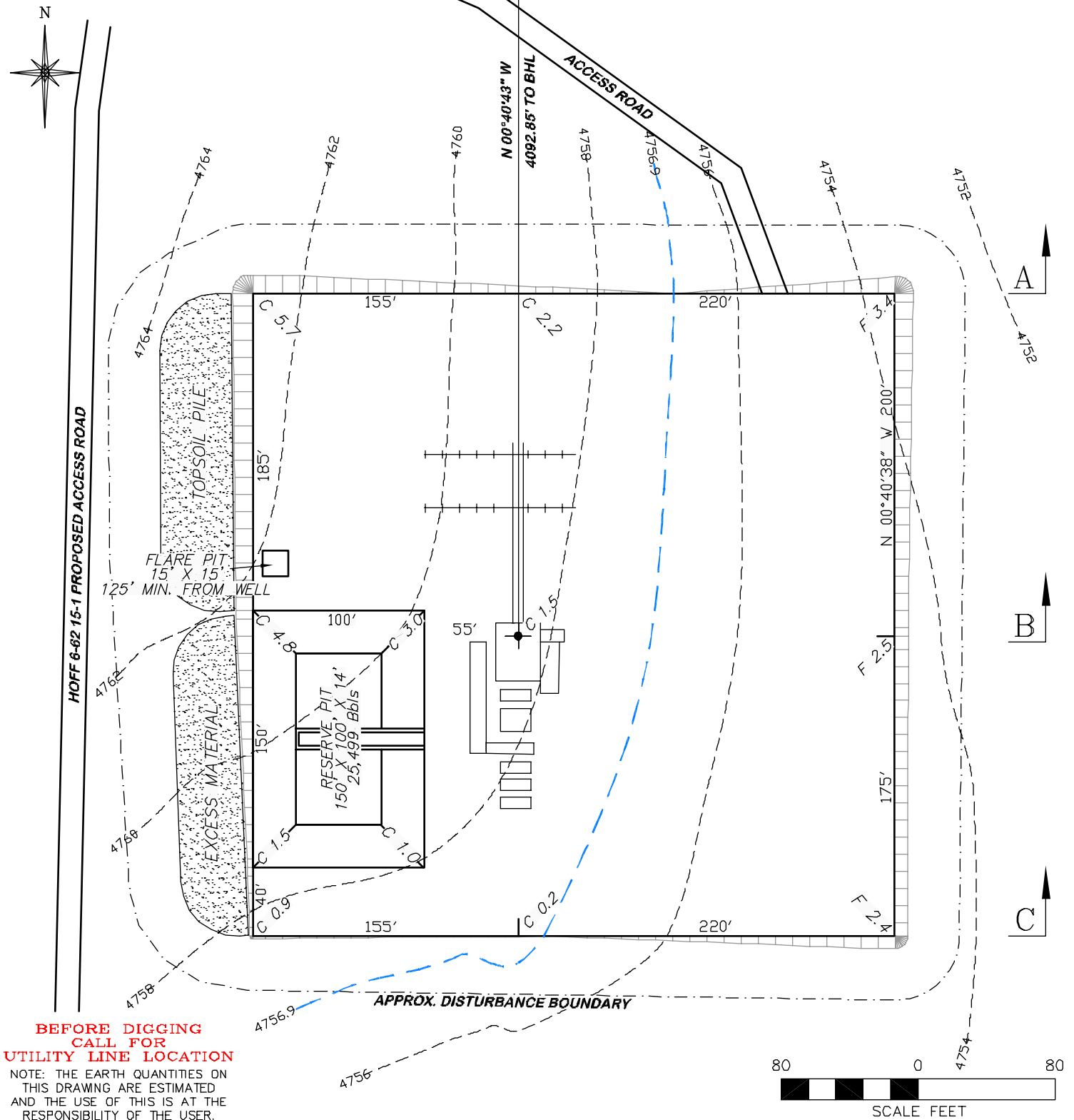

BEFORE DIGGING
CALL FOR
UTILITY LINE LOCATION

NOTE: THE EARTH QUANTITIES ON
THIS DRAWING ARE ESTIMATED
AND THE USE OF THIS IS AT THE
RESPONSIBILITY OF THE USER.



DRG RIFFIN & ASSOCIATES, INC.
1414 ELK ST., ROCK SPRINGS, WY 82901

(307) 362-5028

DRAWN: 1/4/11 - JMB

SCALE: 1" = 80'

REVISED: NA

DRG JOB No. 18272

EXHIBIT 2

CONSTRUCTION LAYOUT DRAWING 1 OF 3

CHESAPEAKE ENERGY, LLC.

ROGERS 6-62 10-1H

SECTION 10, T6N, R62W

ESTIMATED EARTHWORK

ITEM	CUT	FILL	TOPSOIL	EXCESS
PAD	6965 CY	3093 CY	2605 CY	1267 CY
PIT	5635 CY			5635 CY
TOTALS	12600 CY	3093 CY	2605 CY	6902 CY

APPROXIMATE DISTURBANCE AREA: 5.0 ACRES±
1.6% GRADE ON A SOUTHEASTERLY SLOPE
UNGRADED ELEVATION: 4758.4'
FINISHED ELEVATION: 4756.9'

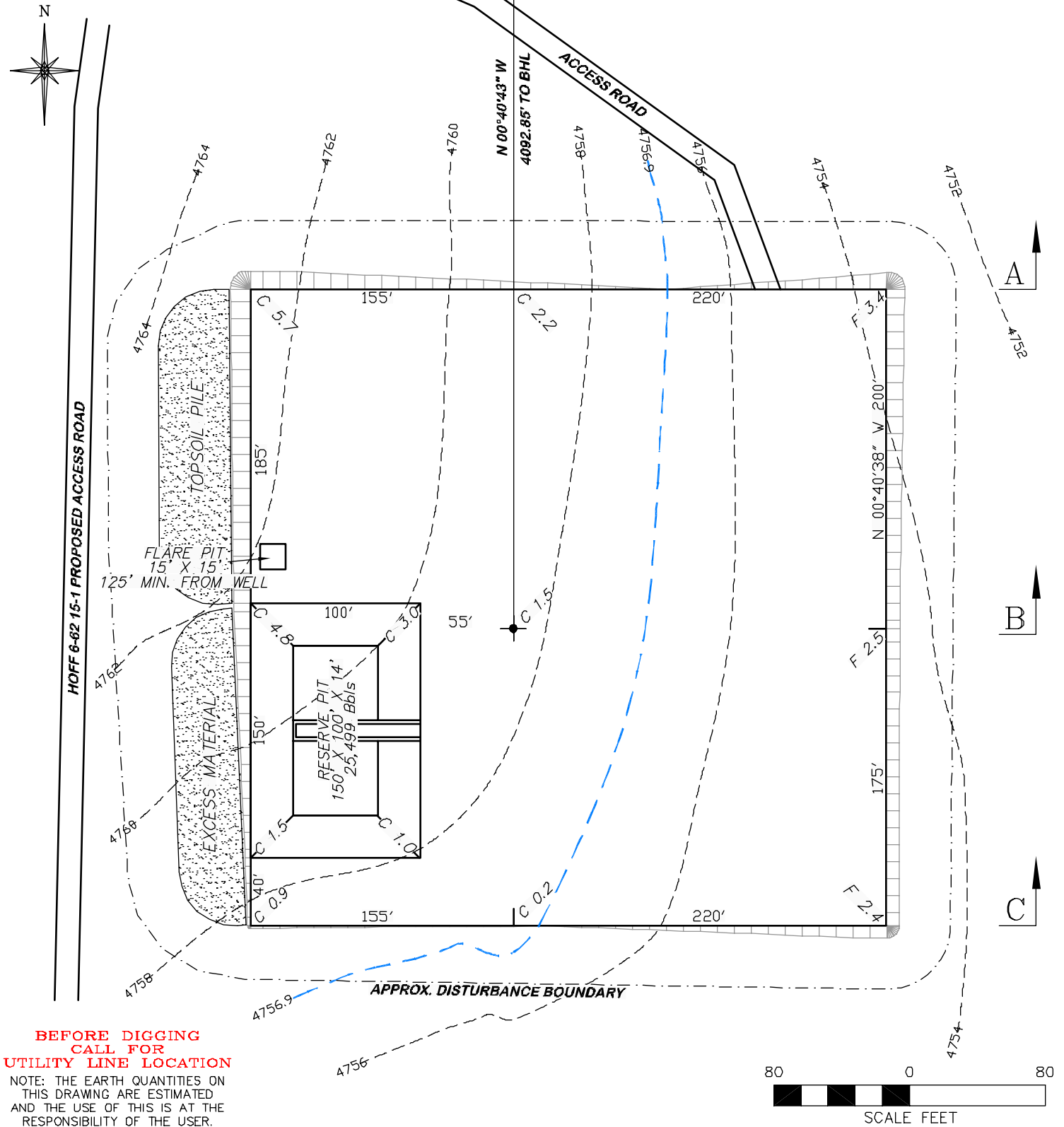

 RIFFIN & ASSOCIATES, INC. (307) 362-5028 1414 ELK ST., ROCK SPRINGS, WY 82901		CONSTRUCTION LAYOUT DRAWING 2 OF 3 CHESAPEAKE ENERGY, LLC. ROGERS 6-62 10-1H SECTION 10, T6N, R62W	
DRAWN: 1/4/11 - JMB	SCALE: 1" = 60'	UNGRADED ELEVATION: 4758.4' FINISHED ELEVATION: 4756.9'	
REVISED: NA	DRG JOB No. 18272		
	EXHIBIT 2A		

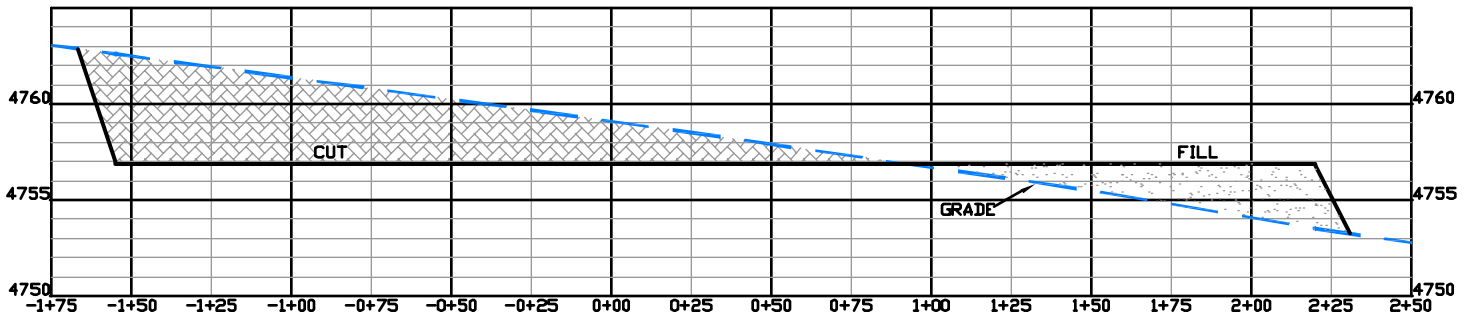

A

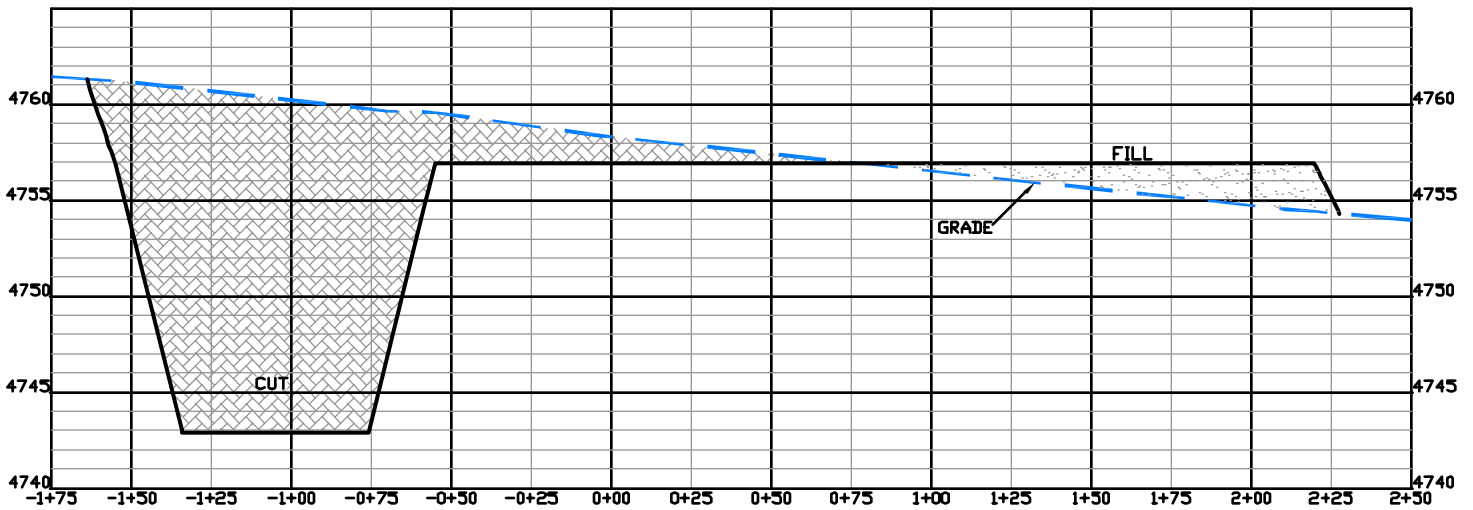

B

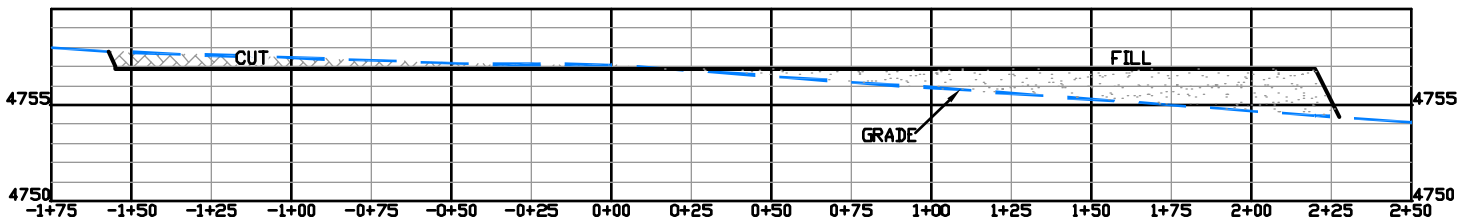

C



(307) 362-5028

RIFFIN & ASSOCIATES, INC.
1414 ELK ST., ROCK SPRINGS, WY 82901

DRAWN: 1/4/11 - JMB

HORZ. 1" = 60' VERT. 1" = 10'

REVISED: NA

DRG JOB No. 18272

EXHIBIT 3

CONSTRUCTION LAYOUT DRAWING 3 OF 3

CHESAPEAKE ENERGY, LLC.
ROGERS 6-62 10-1H
SECTION 10, T6N, R62W

UNGRADED ELEVATION: 4758.4'
FINISHED ELEVATION: 4756.9'