

**THE ACCOMPANYING DRAWING IS AN ACCURATE REPRESENTATION SHOWING THE LOCATION OF A PROPOSED WELL. THIS LOCATION MAY BE DESCRIBED AS A POINT 1132 FEET SOUTH OF THE NORTH LINE AND 1036 FEET WEST OF THE EAST LINE OF SECTION 30 TOWNSHIP 5 NORTH, RANGE 44 WEST OF THE 6TH P.M., YUMA COUNTY, COLORADO.**

NOTE: THIS IS NOT A LAND SURVEY PLAT  
BASIS OF LATITUDE/LONGITUDE AND ELEVATION VALUES ARE  
DERIVED FROM GEODETIC SURVEY MONUMENT DESIGNATED  
SHERIDAN, PID LK0543 LOCATED APPROXIMATELY 1.7 MILES  
NORTHEAST OF PROPOSED WELL LOCATION

BASIS OF BEARING IS THE NORTH LINE OF SECTION 30  
TOWNSHIP 5N RANGE 44W OF THE 6TH P.M. WHICH IS ASSUMED  
TO BEAR N 87°59'37" E

THERE ARE NO VISIBLE IMPROVEMENTS WITHIN 600'

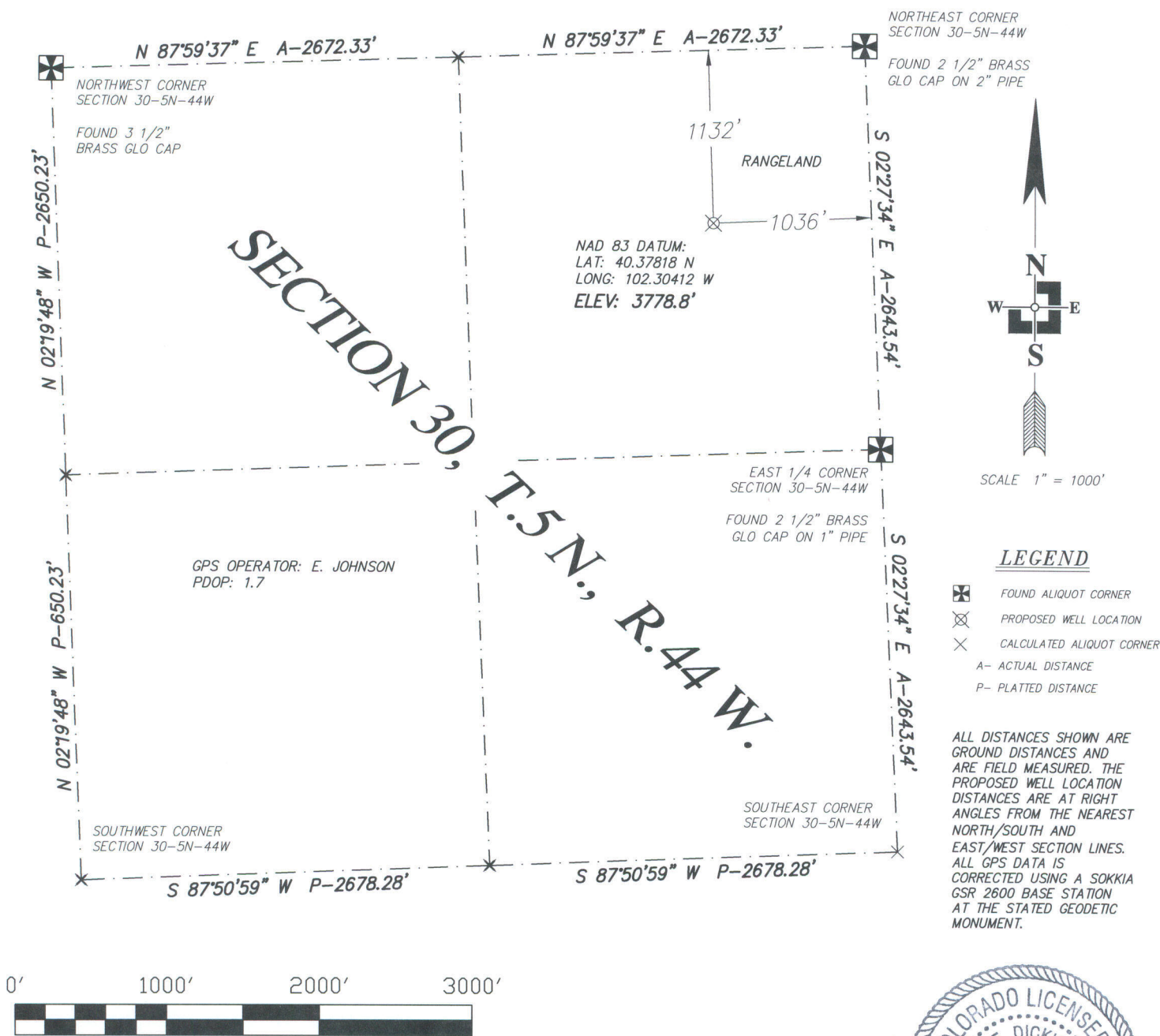

DATE OF FIELD WORK: 10 DECEMBER 2010	DATE OF DRAWING: 12 DECEMBER 2010
WELL NUMBER: BLED50E 1-30-5-44 YUMA COUNTY, COLORADO	
LOCATION: NE 1/4 SEC 30 T5N R44W	OMIMEX PETROLEUM, INC.
<b>THREE CORNERS SURVEYING AND MAPPING, LLC</b> PO Box 463; 312 Main Street Wray, CO 80758 970-332-4133 3cornersurveying@centurytel.net	

**SURVEYOR'S CERTIFICATE**

I HEREBY CERTIFY THAT, UNDER MY PERSONAL SUPERVISION, THIS WELL LOCATION DRAWING WAS PREPARED FROM AN ACTUAL SURVEY AND THE DATA HEREON IS CORRECT TO THE BEST OF MY KNOWLEDGE.

RYAN E. DICKINSON  
COLORADO PROFESSIONAL SURVEYOR  
P.L.S. 36571

