

LOCATION MAP O'Toole A Pad

Section 16, Township 6 South, Range 92 West

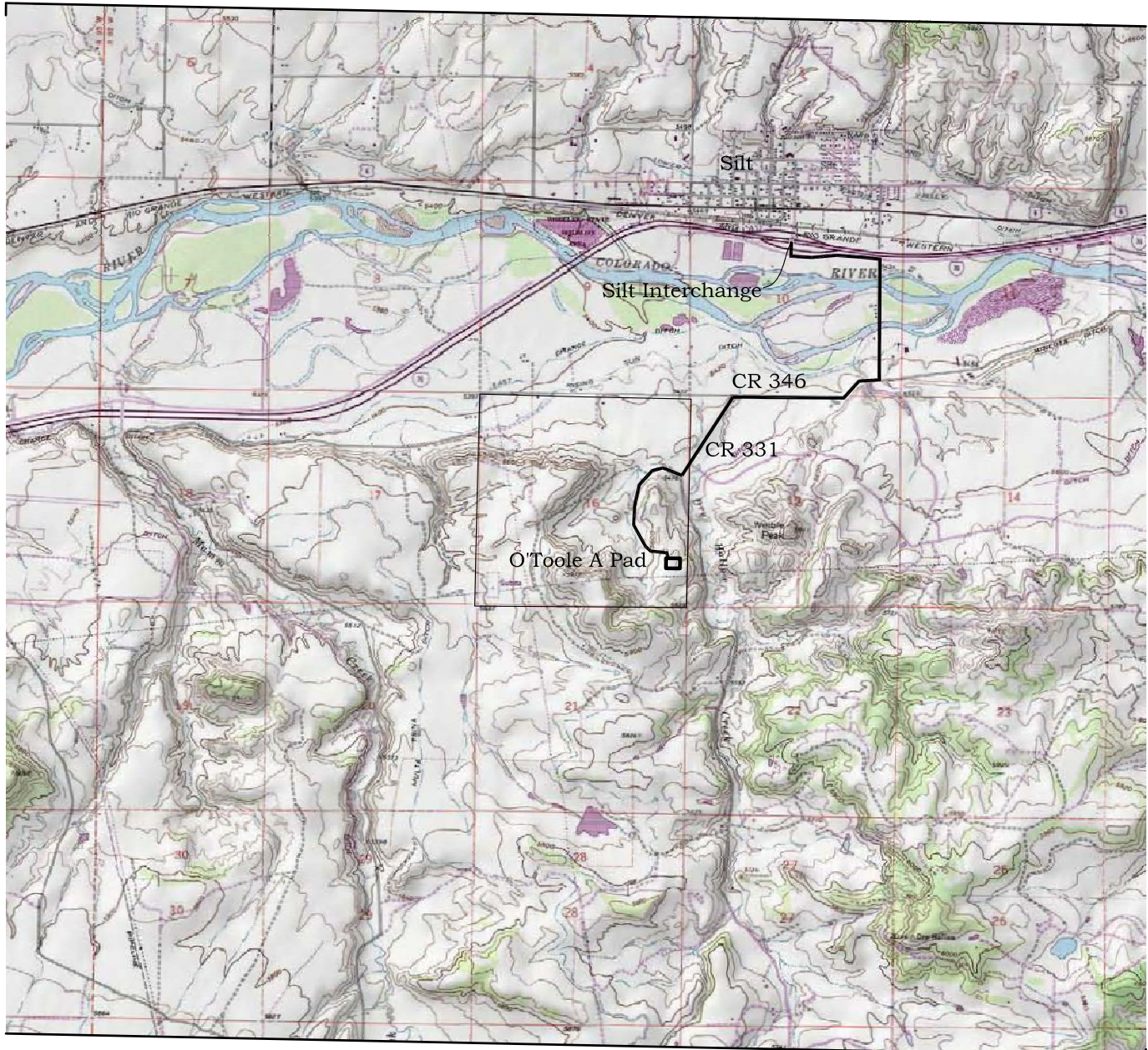
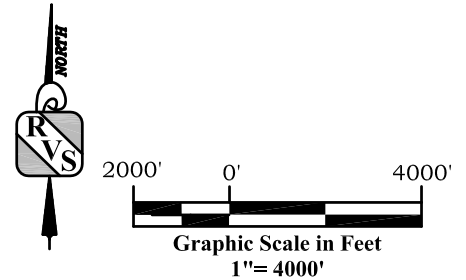

ACCESS:

FROM I-70 SILT EXIT 97 PROCEED SOUTHERLY ALONG HIGHWAY OVERPASS 0.1 MILES TO THE FRONTAGE ROAD. TURN RIGHT AND PROCEED EAST ALONG FRONTAGE ROAD 0.42 MILES TO STILLWATER BLVD. TURN RIGHT AND PROCEED SOUTH ALONG STILLWATER BLVD 0.57 MILES TO COUNTY ROAD 346. TURN RIGHT AND PROCEED WEST ALONG COUNTY ROAD 346 0.73 MILES TO THE INTERSECTION WITH COUNTY ROAD 331. TURN LEFT ONTO COUNTY ROAD 331 AND PROCEED SOUTHERLY 0.44 MILES TO THE O'TOOLE ACCESS ROAD. TURN RIGHT AND PROCEED 0.68 MILES TO THE O'TOOLE A PAD.



River Valley Survey, Inc.
110 East 3rd. Street, Suite 213
Rifle, Colorado 81650
Ph: 970-379-7846

Project: O'Toole A Pad

Field Date: 12-27-10

Date: 12-30-10

Scale: 1" = 4000'

Sheet: 10 of 10

Well Location Plat
Prepared For Antero Resources

Situate In:
SE1/4SE1/4 Section 16, T6S., R. 92 W.
of the 6th P.M., Garfield County,
Colorado

