

Waiver of 30-day notice for NRC well

Avi Mehler

Sent: Thursday, December 30, 2010 10:56 AM

To: Sherry Glass; Kevin Kauffman; Jason Lilley

Cc: Kent Gilbert [kgoil@msn.com]

Sherry,

Please see below, NRC has waived the 30 day notice for NRC #9-9-15H well.

Happy New Year!

Avi Mehler

-----Original Message-----

From: Dave Schlagel [<mailto:dschlagel@nrc-inc.com>]

Sent: Thursday, December 30, 2010 10:46 AM

To: Avi Mehler

Cc: Steve Sullivan

Subject: Waiver of 30-day notice

Avi

As we discussed yesterday, let this email serve as my waiver of the 30-day notice period so that you may expedite the permitting of the proposed NRC #9-9-15H.

Have a Happy New Year.

Dave

Regards,

David A. Schlagel

President

Natural Resource Consortium

755 E. Mulberry Ave., Suite 600

San Antonio, TX 78212

210.821.6523 | Office

210.579.7180 | Fax

210.861.9292 | Mobile

The information contained in this email and any attachments is confidential and may be subject to copyright or other intellectual property protection. If you are not the intended recipient, you are not authorized to use or disclose this information, and we request that you notify us by reply mail or telephone and delete the original message from your mail system.

**VIA CERTIFIED MAIL –
RETURN RECEIPT REQUESTED**

December 8, 2010

NRC CO 1, LLC
C/O David Schlager
755 E. Mulberry Avenue
6th Floor
San Antonio, TX 78212

Re: Colorado Oil and Gas Commission Rule 305. e. (1) A. Landowner Notice

The landowner notice shall include the Form 2A itself (without attachments), a copy of the information required under Rule 303.d.(3).B, 303.d.(3).C, and 303.d.(3).E and any additional information the operator deems appropriate and inform the recipient that the complete application (including attachments) may be reviewed on the COGCC website and that he or she may submit comments to the Director, as provided on the COGCC website. For the surface owner, this notice shall include a copy of the COGCC Informational Brochure for Surface Owners, a postage-paid, return-addressed post card whereby the surface owner may request consultation pursuant to Rule 306, and, where the oil and gas location is not subject to a surface-use agreement, a copy of the COGCC Onsite Inspection Policy (See Appendix or COGCC website).

Dear Mr. Schlager,

Our records, based on the tax assessor records of Weld County, indicate that you are the surface owner of the lands located in the NE/4SE/4 Section 9, Township 1 North, Range 67 West, 6th PM, Weld County, Colorado. The **NRC #9-9-15H** location has been surveyed in and staked at 1971'FSL, and 674' FEL of Section 9. In accordance with the Colorado Oil and Gas Conservation Commission, Rule 305 e.(1)A: Advance Notice of Intent shall be mailed or hand delivered to the surface owner not less than thirty (30) days prior to the date of estimated commencement of operations with heavy equipment. This letter shall serve as proper advance notification to the surface owner. ***We are not moving in heavy equipment at this time, this notification is for permitting the location only.*** The complete application will be available on the website after the application is tendered and the surface owner will have notice at the time the application is tendered to the COGCC.

The Operator will be: K.P. Kauffman Company, Inc.
1675 Broadway, Suite 2800
Denver, Colorado 80202
303-825-4822

Attached to this notice letter is the Form 2A, surveyor's plat, a topographic map indicating the location of the proposed well, a surface unit plat of the proposed oil and gas location, KPK's surface owner guide brochure, and a consultation request card.

By signing below, the surface owner confirms that notice requirements of this Rule 305.e. have been completed or waived. If signing below please return the original letter to K.P. Kauffman Company, Inc., Attention: Avi Mehler at the above address and keep a copy for your records. If you have any questions or wish to set up a consultation, please contact the K.P. Kauffman Company, Inc., Land Department, Attn: Jason Lilley, CPL at (303) 825-4822. We will keep you informed as new information becomes available

Avi Mehler
Land Department

--

WELL LOCATION CERTIFICATE

THIS MAP IS A GIS EXHIBIT AND DOES NOT REPRESENT A BOUNDARY SURVEY.

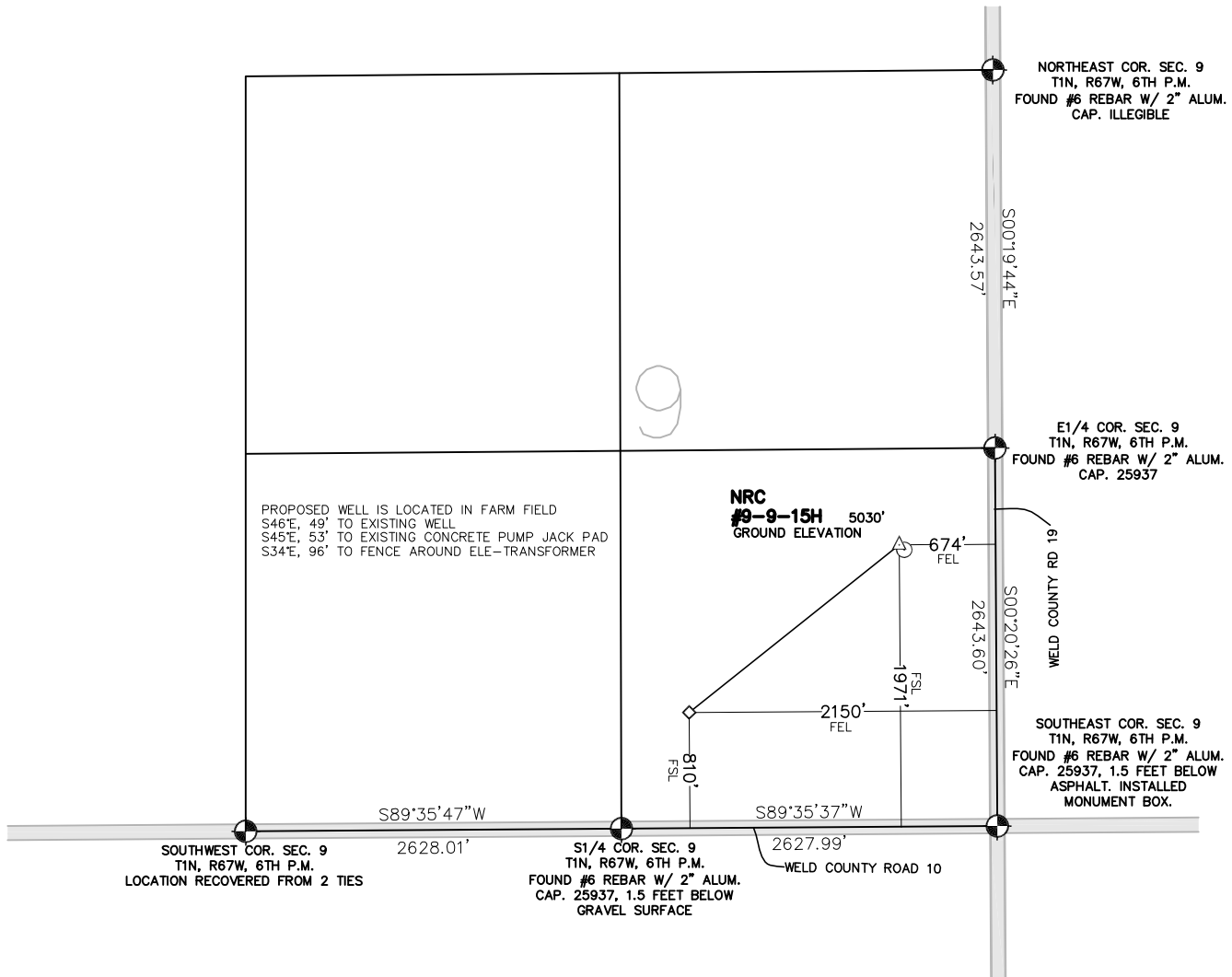

WELL LOCATION CERTIFICATE

IN ACCORDANCE WITH A REQUEST FROM SHERRY GLASS OF KP KAUFFMAN INC., CIVILARTS, INC. HAS DETERMINED THE LOCATION OF NRC #9-9-15H WELL SITE TO BE 1971' FSL AND 674' FWL AS MEASURED AT NINETY (90) DEGREES FROM THE SECTION LINES OF SECTION 9, T1N, R67W, OF THE 6TH P.M., WELD COUNTY, CO.

LEGEND

- = FOUND SURVEY MONUMENT
- = ROAD
- (C) = CALCULATED DIMENSION
- △ = PROPOSED WELL LOCATION
- ◇ = BOTTOM OF HOLE LOCATION
- = OTHER PROPOSED WELL LOCATION
- = EXISTING WELL LOCATION

NOTES

1. BEARINGS SHOWN ON THIS MAP ARE BASED UPON GPS OBSERVATIONS MADE ON 12/02/2010 BY KIPPER GOLDSBERRY BETWEEN THE E1/4 CORNER AND THE SOUTHEAST CORNER OF SECTION 9, T1N, R67W, OF THE 6TH P.M., HAVING A BEARING OF S00°20'26"E, AS MONUMENTED AND SHOWN HEREON.
2. ELEVATIONS ARE BASED UPON NAVD 88 DATUM.
3. THE LOCATION FALLS IN AN AGRICULTURAL FIELD.

PROPOSED SURFACE HOLE DATA

(NAD 83)
LATITUDE: 40.063678 N
LONGITUDE: 104.888721 W
PDOP: <6

NOTICE

ACCORDING TO COLORADO LAW YOU MUST COMMENCE ANY LEGAL ACTION BASED UPON ANY DEFECT IN THIS SURVEY WITHIN THREE YEARS AFTER YOU FIRST DISCOVERED SUCH DEFECT. IN NO EVENT MAY ANY ACTION BASED UPON ANY DEFECT IN THIS SURVEY BE COMMENCED MORE THAN TEN YEARS FROM THE DATE OF THE CERTIFICATION SHOWN HEREON.

I HEREBY CERTIFY THAT THIS WELL LOCATION CERTIFICATE WAS PREPARED UNDER MY RESPONSIBLE CHARGE ON 12/07/2010 FOR AND ON BEHALF OF KP KAUFFMAN, INC. THAT IT IS NOT A LAND SURVEY PLAT OR AN IMPROVEMENT SURVEY PLAT, AND THAT IT IS NOT TO BE RELIED UPON FOR ESTABLISHMENT OF FENCE, BUILDING, OR OTHER FUTURE IMPROVEMENT LINES.

PETER D. STEGER
COLORADO REGISTERED PROFESSIONAL
LAND SURVEYOR NO. 25379

DATE: DECEMBER 7, 2010



ENGINEERING :: 1860 Lefthand Circle, Suite A
Longmont, CO 80501
PLANNING :: P 303.682.1131
SURVEYING :: F 303.682.1149

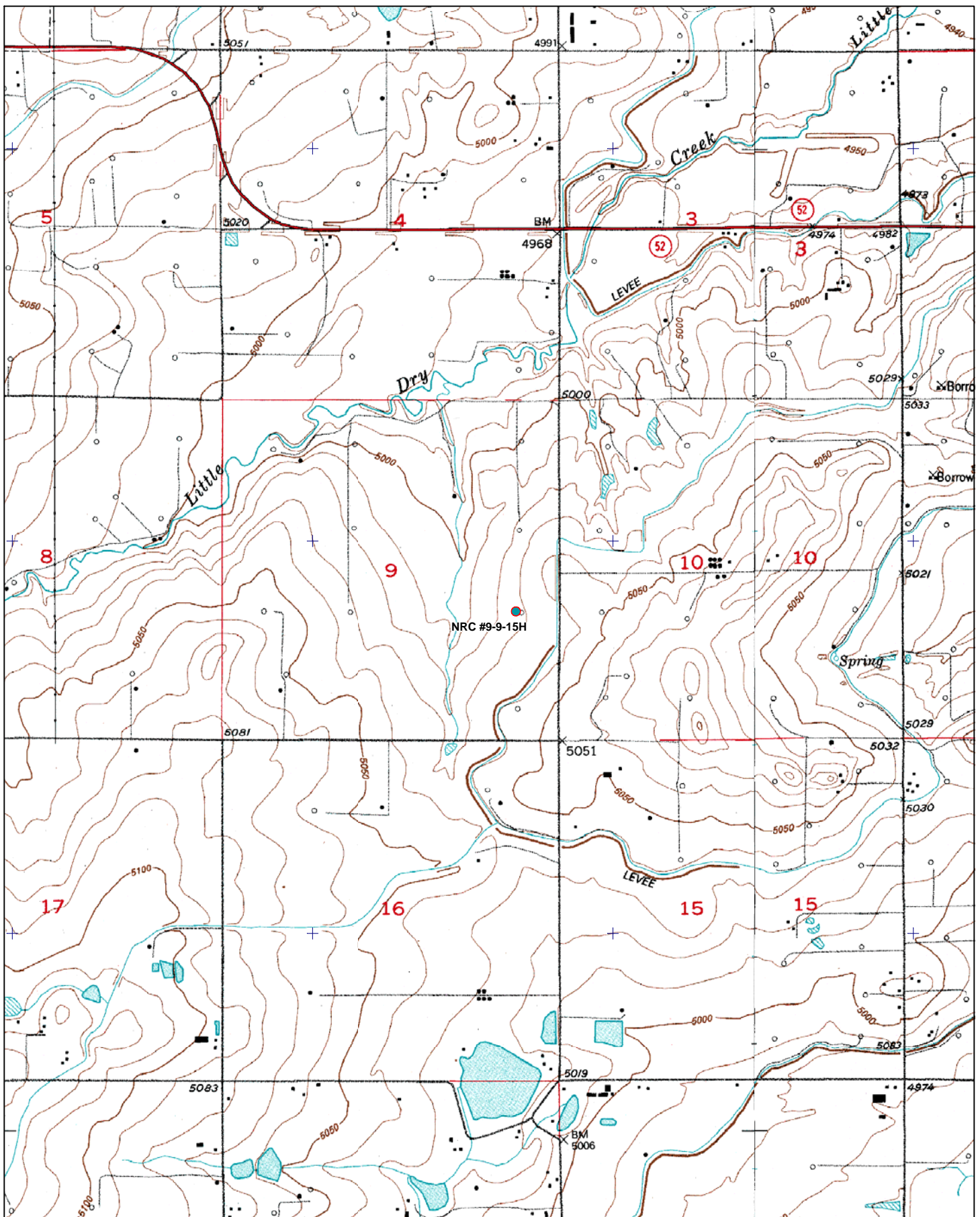

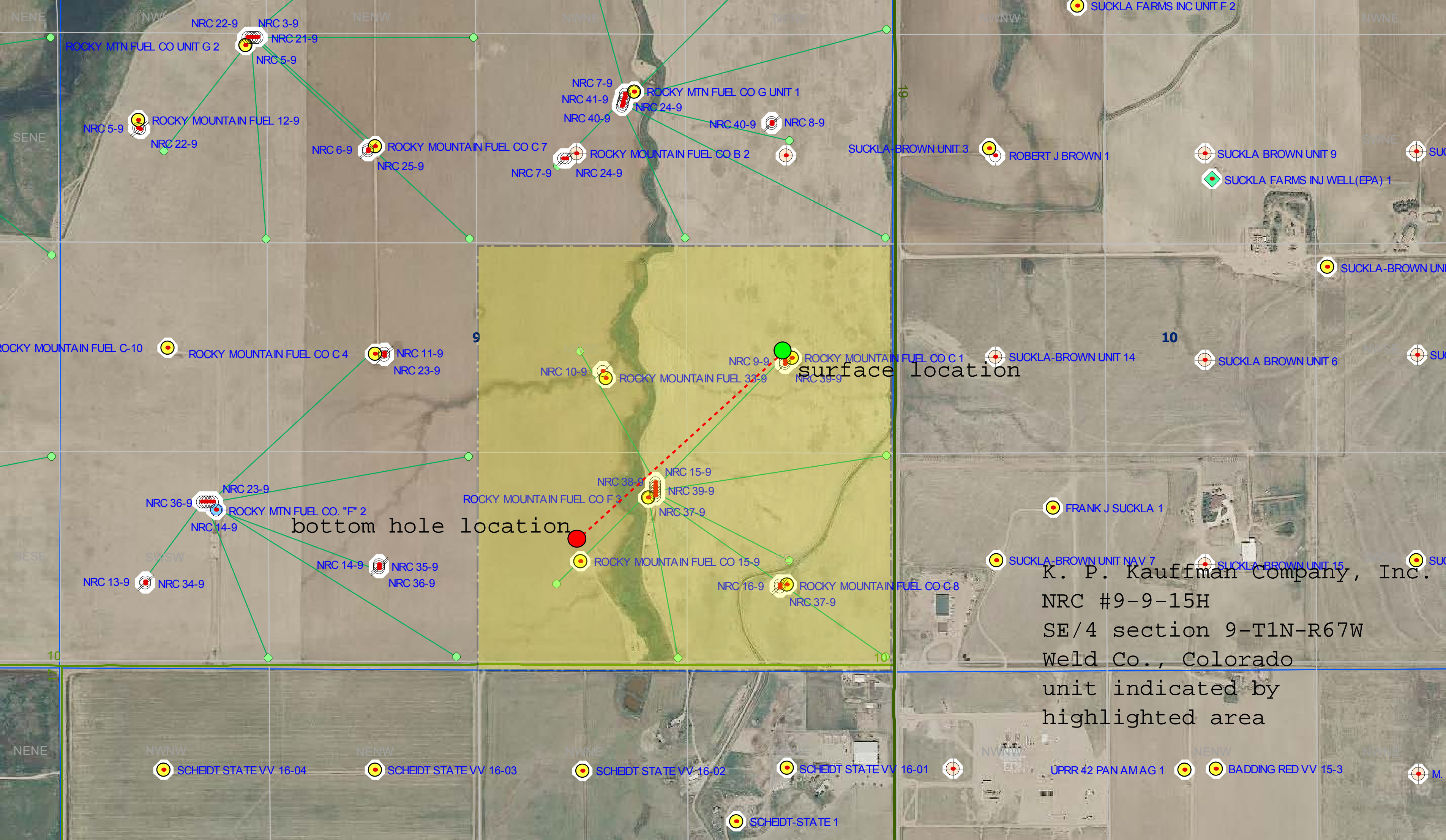

bottom hole location

surface location

K. P. Kauffman Company, Inc.
NRC #9-9-15H
SE/4 section 9-T1N-R67W
Weld Co., Colorado
unit indicated by
highlighted area

7009 3410 0000 2496 1664

U.S. Postal Service™ CERTIFIED MAIL™ RECEIPT (Domestic Mail Only; No Insurance Coverage Provided)	
For delivery information visit our website at www.usps.com	
OFFICIAL USE	
Postage \$	Postmark Here
Certified Fee	
Return Receipt Fee (Endorsement Required)	
Restricted Delivery Fee (Endorsement Required)	
Total Postage & Fees \$	
Sent To: NRC CO 1, LLC c/o David Schlagel Street, Apt. No., or PO Box No. 755 E. Mulberry Ave. 6th Floor City, State, ZIP+4 San Antonio, TX 78212	
PS Form 3800, August 2005 See Reverse for Instructions	

SENDER: COMPLETE THIS SECTION		COMPLETE THIS SECTION ON DELIVERY	
<ul style="list-style-type: none"> Complete items 1, 2, and 3. Also complete item 4 if Restricted Delivery is desired. Print your name and address on the reverse so that we can return the card to you. Attach this card to the back of the mailpiece, or on the front if space permits. 		A. Signature <input checked="" type="checkbox"/> <i>Myra ARy</i> <input type="checkbox"/> Agent <input checked="" type="checkbox"/> Addressee B. Received by (Printed Name) <i>Myra Karuree</i> C. Date of Delivery <i>12/13/10</i>	
1. Article Addressed to: NRC CO 1, LLC c/o David Schlagel 755 E. Mulberry Ave. 6th floor San Antonio, TX 78212		D. Is delivery address different from item 1? <input type="checkbox"/> Yes If YES, enter delivery address below: <input type="checkbox"/> No	
2. Article Number (Transfer from service label) 7009 3410 0000 2496 1664		3. Service Type <input checked="" type="checkbox"/> Certified Mail <input type="checkbox"/> Express Mail <input type="checkbox"/> Registered <input checked="" type="checkbox"/> Return Receipt for Merchandise <input type="checkbox"/> Insured Mail <input type="checkbox"/> C.O.D.	
		4. Restricted Delivery? (Extra Fee) <input type="checkbox"/> Yes	