

EOG RESOURCES, INC.  
SPRING #10-24H  
SECTION 24, T10N, R67W, 6<sup>th</sup> P.M.

PROCEED IN A SOUTHERLY DIRECTION FROM CHEYENNE, WYOMING ALONG HIGHWAY 85 APPROXIMATELY 19.9 MILES TO THE JUNCTION OF THIS ROAD AND CR 120 TO THE WEST; TURN RIGHT AND PROCEED IN A WESTERLY DIRECTION APPROXIMATELY 2.8 MILES TO THE JUNCTION OF THIS ROAD AND CR 23 TO THE SOUTH; TURN LEFT AND PROCEED IN A SOUTHERLY DIRECTION APPROXIMATELY 1.0 MILES TO THE JUNCTION OF THIS ROAD AND CR 118 TO THE WEST; TURN RIGHT AND PROCEED IN A WESTERLY DIRECTION APPROXIMATELY 350' TO THE JUNCTION OF THIS ROAD AND CR 23 TO THE SOUTH; TURN LEFT AND PROCEED IN A SOUTHERLY DIRECTION APPROXIMATELY 1.9 MILES TO THE BEGINNING OF THE PROPOSED ACCESS TO THE EAST; FOLLOW ROAD FLAGS IN A EASTERLY, THEN NORTHEASTERLY DIRECTION APPROXIMATELY 2480' TO THE PROPOSED LOCATION.

TOTAL DISTANCE FROM CHEYENNE, WYOMING TO THE PROPOSED LOCATION IS APPROXIMATELY 26.1 MILES.

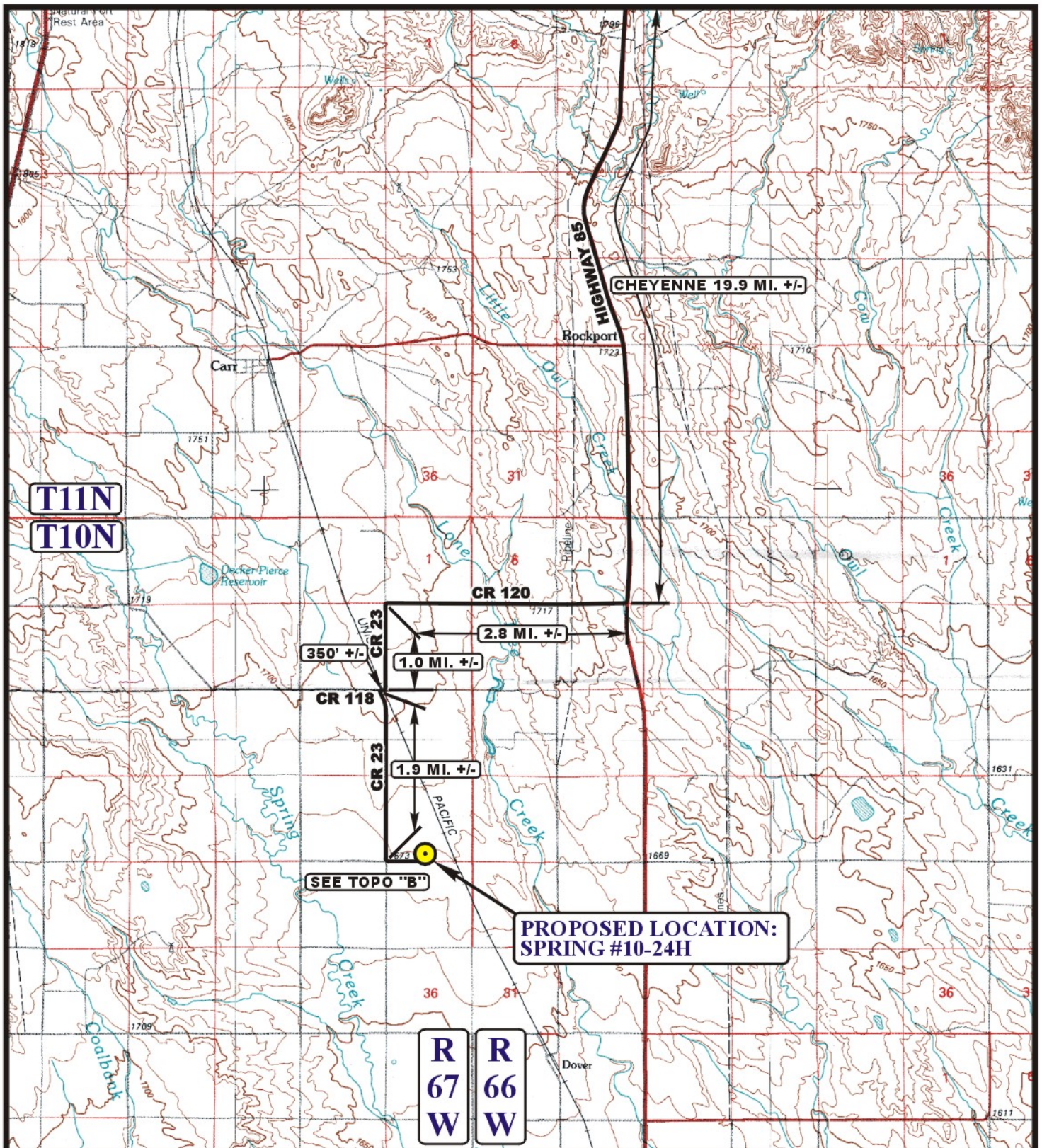



# **LEGEND:**

**PROPOSED LOCATION**

**EOG RESOURCES, INC.**

**SPRING #10-24H**  
**SECTION 24, T10N, R67W, 6th P.M.**  
**501' FSL 2408' FWL**



**Uintah Engineering & Land Surveying**  
**85 South 200 East Vernal, Utah 84078**  
**(435) 789-1017 \* FAX (435) 789-1813**



**ACCESS ROAD**  
**MAP**

**11 11 10**  
MONTH DAY YEAR

SCALE: 1:100,000 DRAWN BY: Z.L. REVISED: 00-00-00





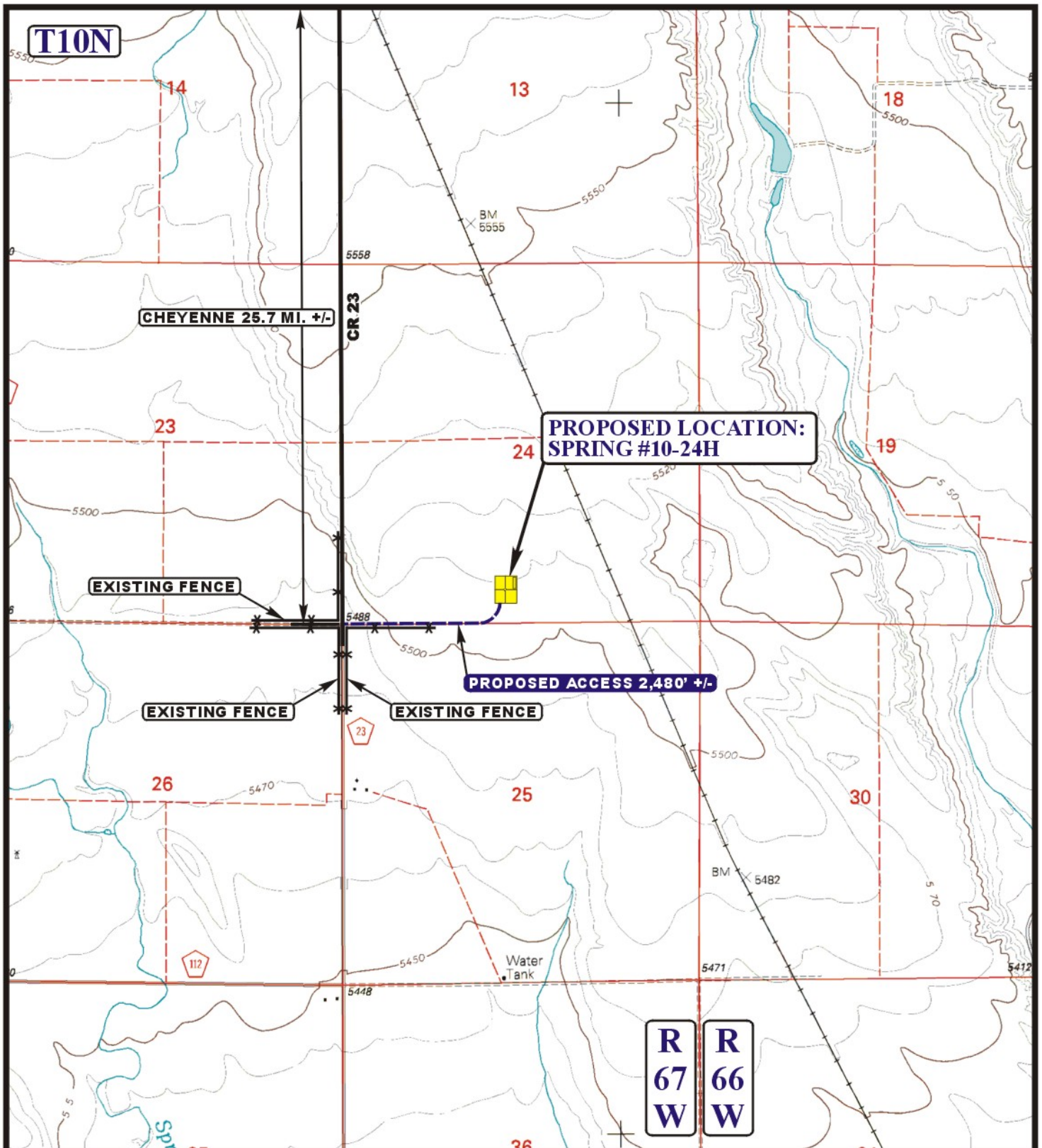

# LEGEND:

————— EXISTING ROAD  
 - - - - - PROPOSED ACCESS ROAD  
 \* \* \* \* \* EXISTING FENCE



EOG RESOURCES, INC.

SPRING #10-24H  
 SECTION 24, T10N, R67W, 6th P.M.  
 501' FSL 2408' FWL



Uintah Engineering & Land Surveying  
 85 South 200 East Vernal, Utah 84078  
 (435) 789-1017 \* FAX (435) 789-1813

ACCESS ROAD  
 MAP

11 11 10  
 MONTH DAY YEAR

SCALE: 1" = 2000' DRAWN BY: Z.L. REVISED: 00-00-00

B  
 TOPO