

| | | | |
|---|--------------------------|--|--|
|  DRG RIFFIN & ASSOCIATES, INC. (307) 362-5028 1414 ELK ST., ROCK SPRINGS, WY 82901 | | PROPOSED ROAD CHESAPEAKE ENERGY CORPORATION WAGNER 11-65 10 1H SECTION 10, T11N, R65W | |
| | | | |
| DRAWN: 11/9/10 - JMB | SCALE: 1" = 2000' | TOTAL PROPOSED LENGTH: 9,594.8'± | |
| REVISED: 11/16/10 - MMM | DRG JOB No. 18189 | PROPOSED ROAD - - - - - EXISTING ROAD ——— | |
| LOCATION MOVE | EXHIBIT 4 | | |

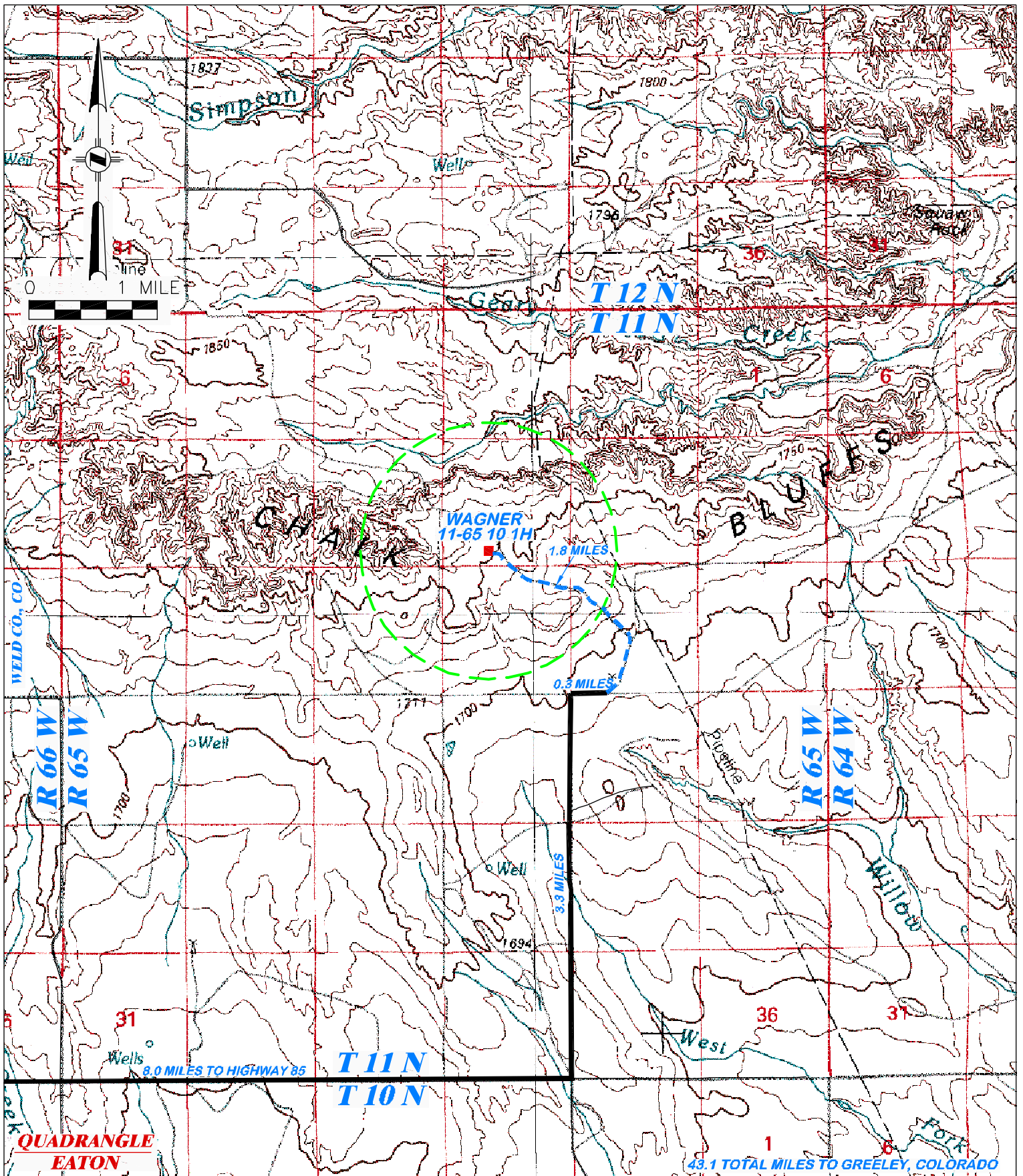

(307) 362-5028

RIFFIN & ASSOCIATES, INC.
1414 ELK ST., ROCK SPRINGS, WY 82901

DRAWN: 11/9/10 - JMB

SCALE: 1" = MILE

REVISED: 11/16/10 - MMM

DRG JOB No. 18189

LOCATION MOVE

EXHIBIT 5

PROPOSED ACCESS

CHESAPEAKE ENERGY CORPORATION
WAGNER 11-65 10 1H
SECTION 10, T11N, R65W

PROPOSED ROAD — — — — —

EXISTING ROAD —————