

# WEXPRO COMPANY

## TYPICAL RIG LAYOUT FOR

CARL ALLEN #38 & #39  
SECTION 33, T12N, R97W, 6th P.M.  
NE 1/4 SW 1/4

FIGURE #3



SCALE: 1" = 60'  
DATE: 07-28-08  
Drawn By: S.L.  
REVISED: 08-02-10

**NOTE:**  
Flare Pit is to  
be located a min.  
of 100' from the  
Well Head.

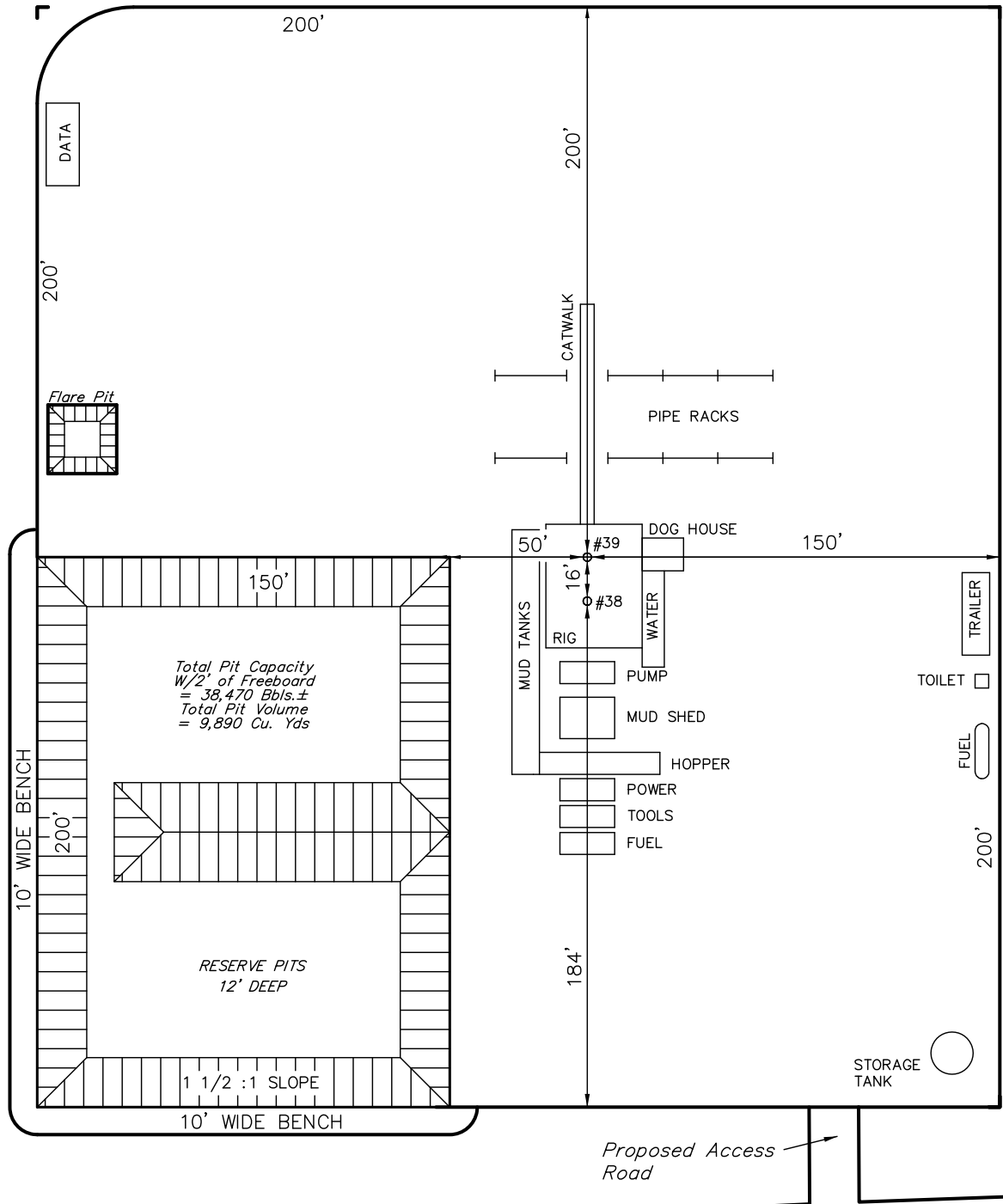

Existing Road

Proposed Access  
Road

UINTAH ENGINEERING & LAND SURVEYING  
85 So. 200 East \* Vernal, Utah 84078 \* (435) 789-1017