



EOG RESOURCES, INC.  
ADDENDUM TO LEGAL PLAT FOR  
CHAULK BLUFFS #06-29H  
SECTION 29, T11N, R65W, 6th. P.M.  
600' FSL 600' FEL

SCALE: 1" = 200'  
DATE: 10-14-10  
DRAWN BY: J.I.



400' Offset  
from Edge of  
Disturbance

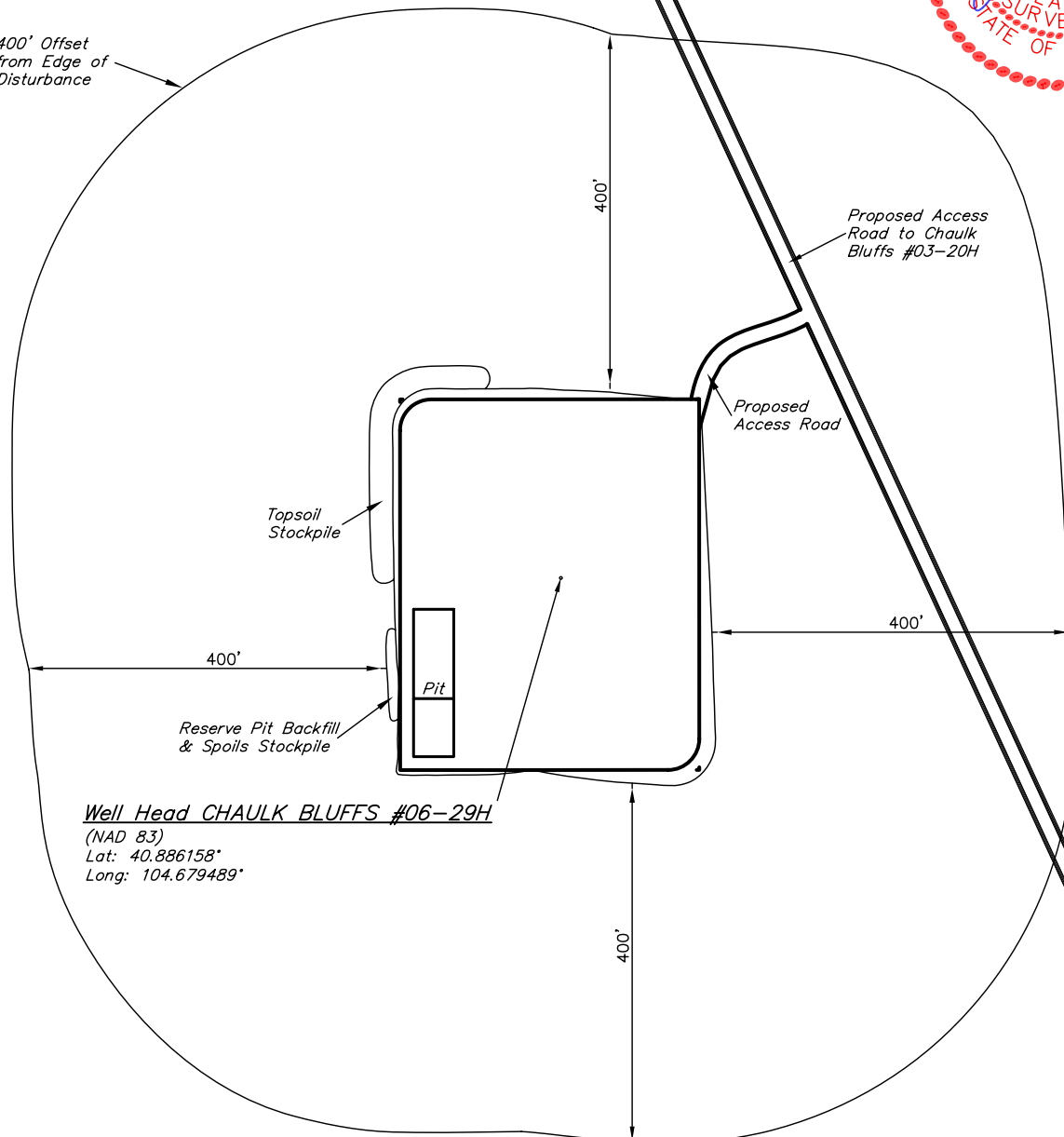

Well Head CHAULK BLUFFS #06-29H  
(NAD 83)  
Lat: 40.886158°  
Long: 104.679489°

EOG RESOURCES, INC.  
CONSTRUCTION LAYOUT FOR  
CHAULK BLUFFS #06-29H  
SECTION 29, T11N, R65W, 6th. P.M.  
600' FSL 600' FEL

FIGURE #1

SCALE: 1" = 60'  
DATE: 10-14-10  
DRAWN BY: J.I.

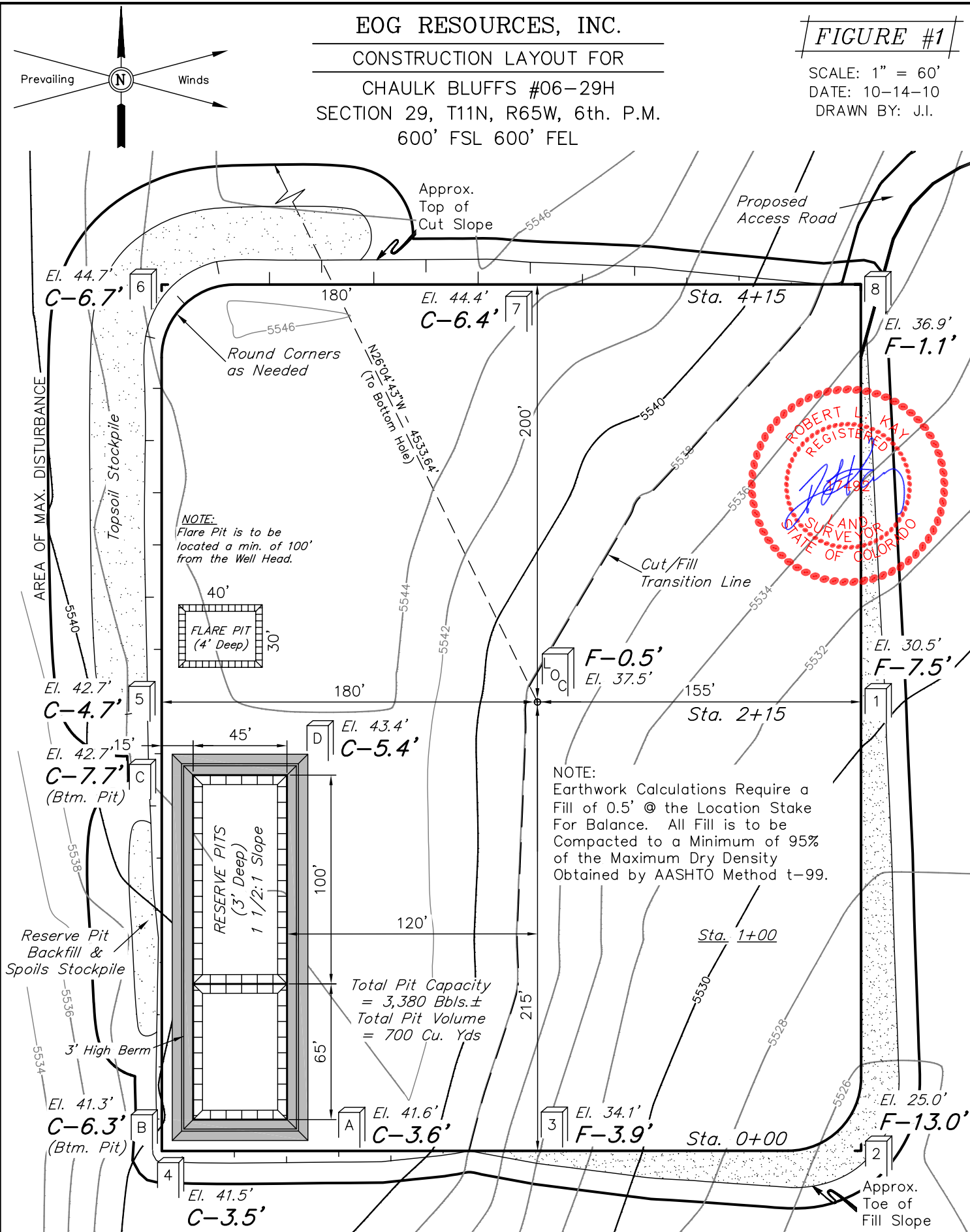

Elev. Ungraded Ground At Loc. Stake = 5537.5'  
FINISHED GRADE ELEV. AT LOC. STAKE = 5538.0'

UINTAH ENGINEERING & LAND SURVEYING  
85 So. 200 East \* Vernal, Utah 84078 \* (435) 789-1017

1" = 40'  
X-Section  
Scale  
1" = 100'  
DATE: 10-14-10  
DRAWN BY: J.I.

EOG RESOURCES, INC.  
CONSTRUCTION LAYOUT CROSS SECTIONS FOR  
CHAULK BLUFFS #06-29H  
SECTION 29, T11N, R65W, 6th. P.M.  
600' FSL 600' FEL

FIGURE #2

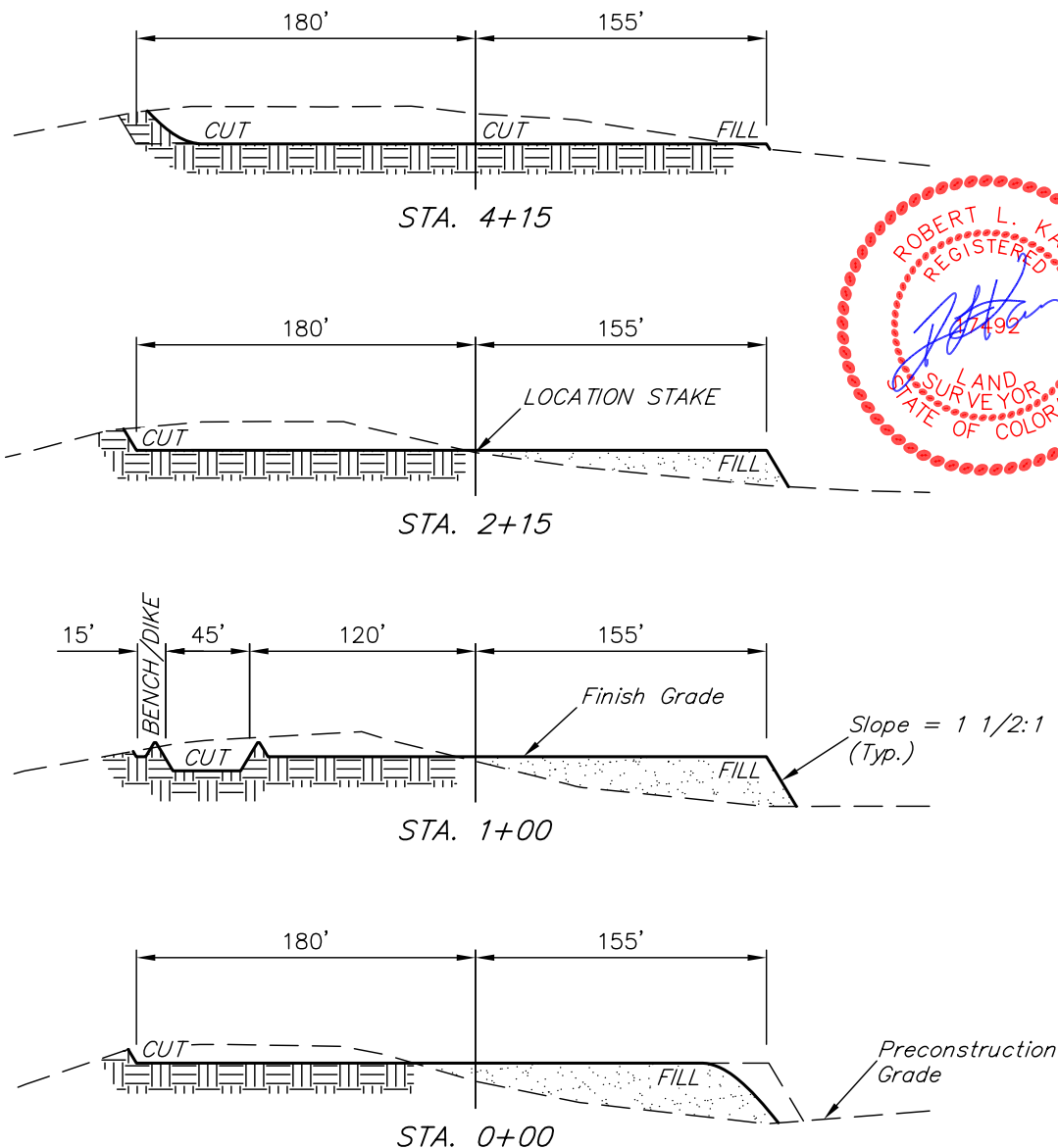

APPROXIMATE ACREAGES  
WELL SITE DISTURBANCE = ± 4.210 ACRES  
ACCESS ROAD DISTURBANCE = ± 0.109 ACRES  
TOTAL = ± 4.319 ACRES

\* NOTE:  
FILL QUANTITY INCLUDES  
5% FOR COMPACTION

APPROXIMATE YARDAGES

(6") Topsoil Stripping = 2,870 Cu. Yds.  
Remaining Location = 13,550 Cu. Yds.  
TOTAL CUT = 16,420 CU.YDS.  
FILL = 13,200 CU.YDS.

EXCESS MATERIAL = 3,220 Cu. Yds.  
Topsoil & Pit Backfill = 3,220 Cu. Yds.  
(1/2 Pit Vol.)  
EXCESS UNBALANCE = 0 Cu. Yds.  
(After Interim Rehabilitation)

UINTAH ENGINEERING & LAND SURVEYING  
85 So. 200 East \* Vernal, Utah 84078 \* (435) 789-1017

EOG RESOURCES, INC.  
 TYPICAL RIG LAYOUT FOR  
 CHAULK BLUFFS #06-29H  
 SECTION 29, T11N, R65W, 6th. P.M.  
 600' FSL 600' FEL

FIGURE #3

SCALE: 1" = 60'  
 DATE: 10-14-10  
 DRAWN BY: J.I.



Proposed  
Access Road

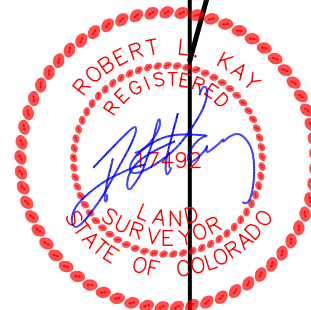
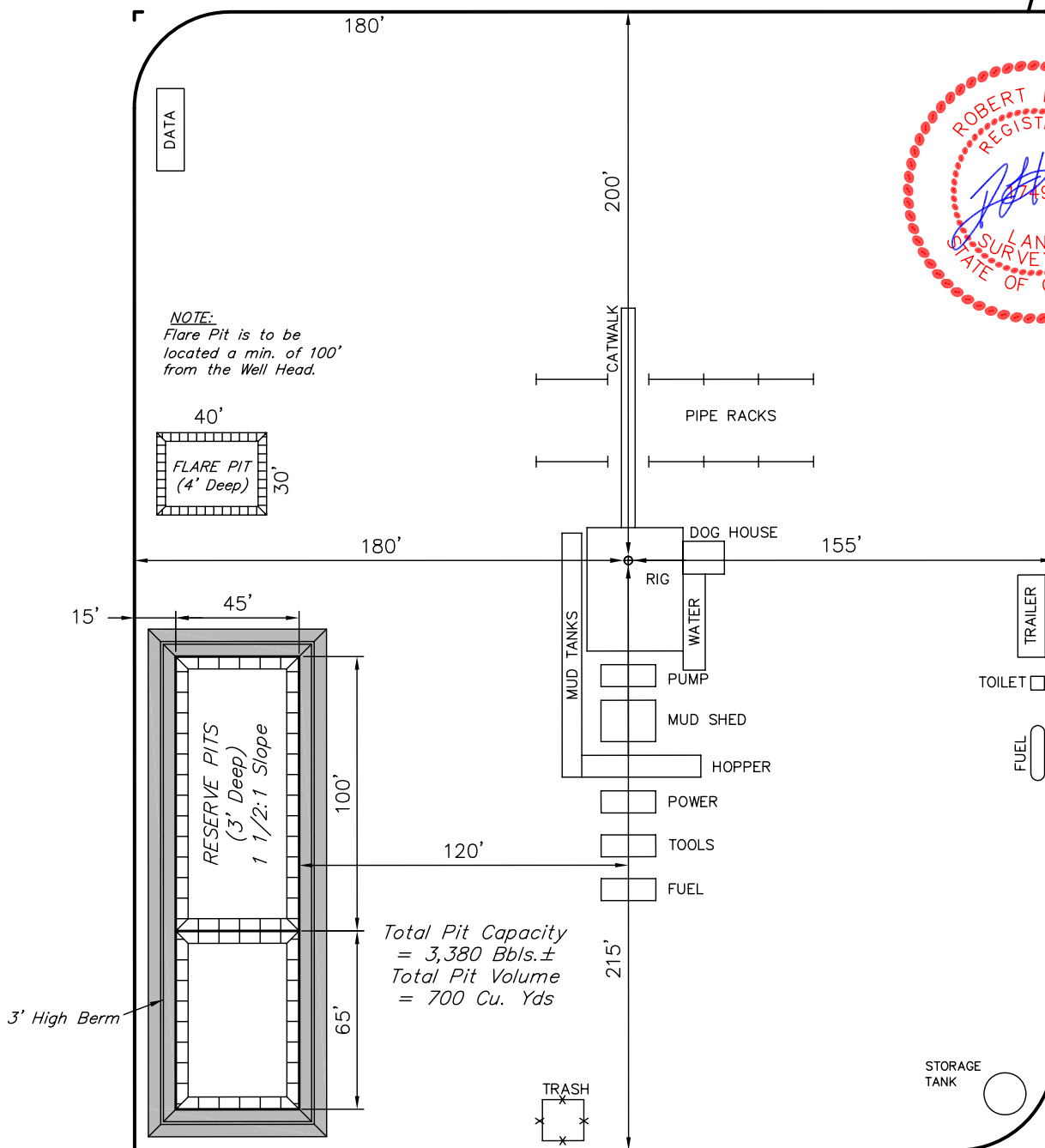

# EOG RESOURCES, INC.

## LOCATION DRAWING FOR

CHAULK BLUFFS #06-29H  
SECTION 29, T11N, R65W, 6th. P.M.  
600' FSL 600' FEL

FIGURE #5

NE Cor. Sec. 29  
Alum. Cap. 0.5'  
Above Ground  
Lat: 40.898917°  
Long: 104.677114°

Stone  
Lat: 40.891731°  
Long: 104.677364°

Alum. Cap. 0.4'  
Above Ground  
Lat: 40.884506°  
Long: 104.677306°

1/4 Section Line

1/4 Section Line

29

1/16 Section Line

1/16 Section Line



SCALE

DATE: 10-14-10

DRAWN BY: J.I.

**30 MILE  
RANCH LLC**

SW Cor. Sec. 29  
2010 Alum. Cap.  
0.4' Above Ground  
Lat: 40.884553°  
Long: 104.696397°

Section Line

N89°52'22"W - 5280.47' (Meas.)

WEST - 4673.22'  
(To Property Line)

N77°00'00"W - 6357.00'  
(To Building)

S70°59'32"W - 9.41 Miles  
(To Railroad)  
S70°00'35"W - 32341.04'  
(To Water Well)

NORTH - 4503.00'  
(To Powerline)

SOUTH - 5880.00'  
(To County Road)

Section Line

S00°25'16"E - 2632.96' (Meas.)

S01°26'50"W  
2620.08' (Meas.)

### PLANT COMMUNITY

- ☐ DISTURBED GRASSLAND
- ☐ NATIVE GRASSLAND
- ☐ SHRUB LAND
- ☐ PLAINS RIPARIAN
- ☐ MOUNTAIN RIPARIAN
- ☐ FOREST LAND
- ☐ WETLANDS AQUATIC
- ☐ ALPINE
- ☐ OTHER (Describe): \_\_\_\_\_

### CURRENT LAND USE

- CROP LAND: ☐ IRRIGATED ☐ DRY LAND ☐ IMPROVED PASTURE ☐ HAY MEADOW ☐ CRP
- NON-CROP LAND: ☐ RANGELAND ☐ TIMBER ☐ RECREATIONAL ☐ OTHER (Describe) \_\_\_\_\_
- SUBDIVIDED: ☐ INDUSTRIAL ☐ COMMERCIAL ☐ RESIDENTIAL \_\_\_\_\_

### FUTURE LAND USE

- CROP LAND: ☐ IRRIGATED ☐ DRY LAND ☐ IMPROVED PASTURE ☐ HAY MEADOW ☐ CRP
- NON-CROP LAND: ☐ RANGELAND ☐ TIMBER ☐ RECREATIONAL ☐ OTHER (Describe) \_\_\_\_\_
- SUBDIVIDED: ☐ INDUSTRIAL ☐ COMMERCIAL ☐ RESIDENTIAL \_\_\_\_\_

UINTAH ENGINEERING & LAND SURVEYING

85 So. 200 East \* Vernal, Utah 84078 \* (435) 789-1017