SEC. 21, T. 6 S., R. 96 W. OF THE 6TH P.M.

Old Mountain B21-696 Pad Location

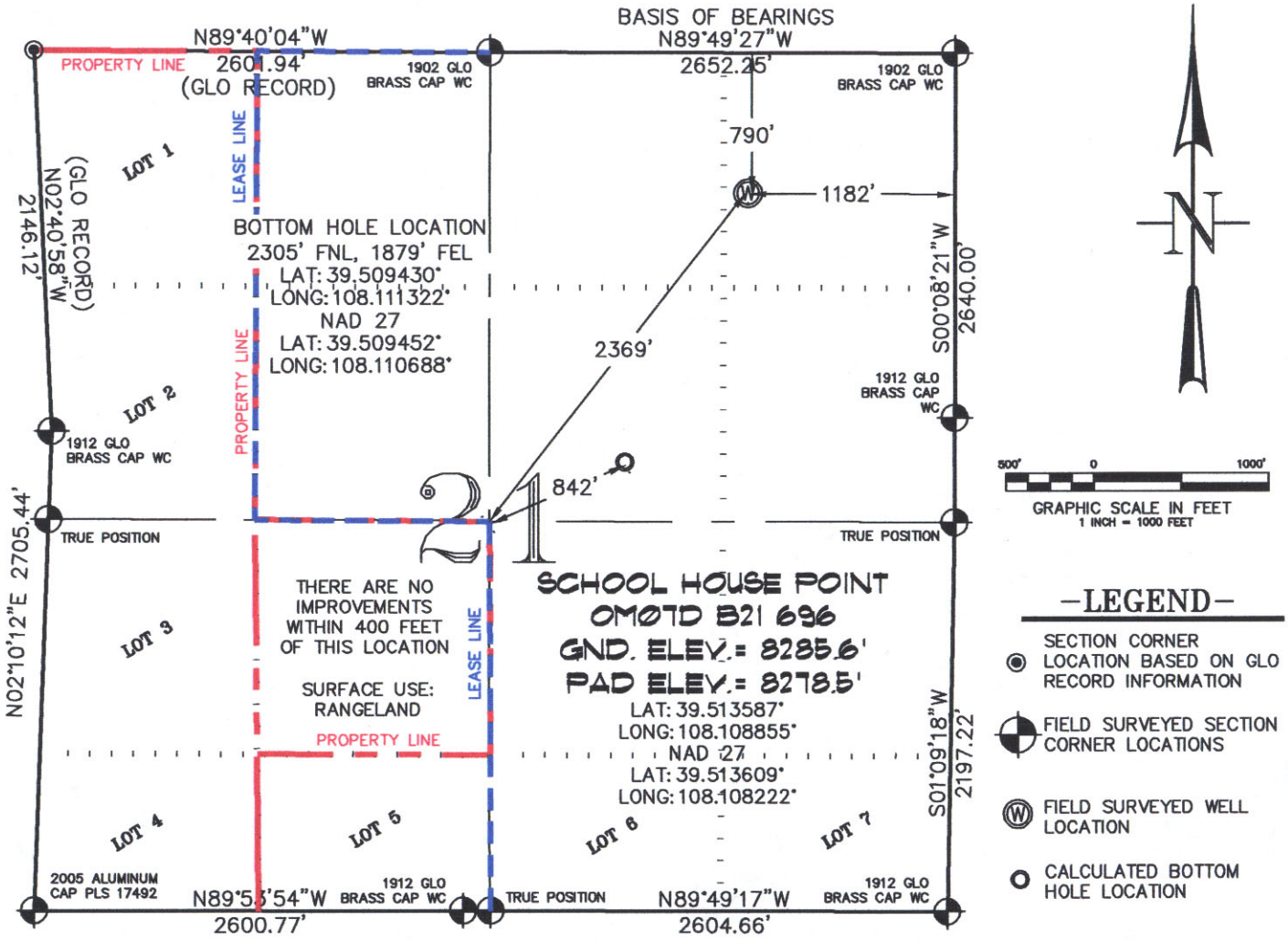

THIS WELL LOCATION PLAT WAS PREPARED FOR BERRY PETROLEUM COMPANY TO LOCATE THE SCHOOL HOUSE POINT OM07D B21 696 WELL, 790 FEET FROM THE NORTH LINE AND 1182 FEET FROM THE EAST LINE IN THE NE1/4 NE1/4 OF SECTION 21, T. 6 S., R. 96 W. OF THE 6TH P.M. GARFIELD COUNTY, COLORADO.

REFERENCE NOTES

1) T. 6 S., R. 96 W., 6TH P.M. GLO PLAT.
2) U.S.G.S. QUAD: FORKED GULCH, CO
3) ELEVATIONS BASED ON N.A.V.D. 1988
4) LATITUDES AND LONGITUDES ARE BASED ON NAD 83, COLORADO CENTRAL ZONE.
5) GPS OPERATOR ROBERT WOOD, OBSERVED A PDOP OF 2.1.
6) ALL GPS OBSERVATIONS ARE IN COMPLIANCE WITH COGCC RULE NO. 215.
7) SURFACE AND BOTTOM HOLE LOCATIONS ARE MEASURED 90° FROM SECTION LINES.

SURVEYOR'S CERTIFICATE

I, George R. Bauer: a Professional Land Surveyor in the State of Colorado do hereby certify that this Survey was made under my direct supervision, and that this Plat represents said Survey.

GEORGE R. BAUER 27925 11/24/10 PROFESSIONAL LAND SURVEYOR

COLORADO P.L.S. 27925

CONSTRUCTION SILT COLO. SURVEYS

CONSTRUCTION SURVEYS, INC.
0012 SUNRISE BLVD.
SILT, CO 81652
(970)876-5753

VIEW: 1G

SURVEYED: 11/10/10	SCALE: 1" = 1000'
DRAFTED: 11/19/10	DWG: Berry/Old Mtn B21-696.dwg
CHECKED: 11/24/10	SHEET: 1 of 11