

CEMENT JOB REPORT



CUSTOMER EnCana Oil & Gas USA Inc		DATE 19-JUL-10	F.R. # 1001652270		SERV. SUPV. SCOTT D SMITH					
LEASE & WELL NAME DAVIS 4-2-9 - API 05123313920000		LOCATION 9-2N-66W			COUNTY-PARISH-BLOCK Weld Colorado					
DISTRICT Brighton		DRILLING CONTRACTOR RIG # Ensign 14			TYPE OF JOB Surface					
SIZE & TYPE OF PLUGS		LIST-CSG-HARDWARE		PHYSICAL SLURRY PROPERTIES						
Cement Plug, Wooden, Top 8-5/8 in		Guide Shoe, Texas-Notched 8-5/8 i		SACKS OF CEMENT	SLURRY WGT PPG	SLURRY YLD FT³	WATER GPS	PUMP TIME HR:MIN	Bbl SLURRY	Bbl MIX WATER
		Centralizer, with Pins, 8-5/8 in								
MATERIALS FURNISHED BY BJ										
Fresh Water				0	8.34	0	0	00:00	48.40	
Fresh Water				0	8.34	0	0	00:00	30	
Type III + Additives				304	14.5	1.42	6.85	02:30	70.37	45.49
Available Mix Water <u>300</u> Bbl. Available Displ. Fluid <u>200</u> Bbl.				TOTAL					148.77	45.49
HOLE			TBG-CSG-D.P.				COLLAR DEPTHS			
SIZE	% EXCESS	DEPTH	SIZE	WGT.	TYPE	DEPTH	GRADE	SHOE	FLOAT	STAGE
12.25	0	877	8.625	24	CSG	843	J-55	843	799	0
LAST CASING			PKR-CMT RET-BR PL-LINER		PERF. DEPTH		TOP CONN		WELL FLUID	
SIZE	WGT	TYPE	DEPTH	BRAND & TYPE		TOP	BTM	SIZE	THREAD	WGT.
				No Packer		0	0	8.625	8 RD	WATER BASED MU
DISPL. VOLUME		DISPL. FLUID		CAL. PSI	CAL. MAX PSI	OP. MAX	MAX TBG PSI		MAX CSG PSI	
VOLUME	UOM	TYPE	WGT.	BUMP PLUG	TO REV.	SQ. PSI	RATED	Operator	RATED	Operator
48.4	BBLS	Fresh Water	8.34	255	0	0	0	0	2360	1000
										Rig Tank

EXPLANATION: TROUBLE SETTING TOOL, RUNNING CSG, ETC. PRIOR TO CEMENTING: None

PRESSURE/RATE DETAIL						EXPLANATION	
TIME HR:MIN.	PRESSURE - PSI		RATE BPM	Bbl. FLUID PUMPED	FLUID TYPE	SAFETY MEETING: BJ CREW <input checked="" type="checkbox"/> CO. REP. <input checked="" type="checkbox"/>	
	PIPE	ANNULUS				TEST LINES 2300 PSI	
						CIRCULATING WELL - RIG <input checked="" type="checkbox"/> BJ <input type="checkbox"/>	
08:50	0	0	0	0	NONE	Pre Job Rig Up Safety Meeting	
10:20	0	0	0	0	NONE	Job Safety Meeting	
10:40	2300	0	0	0	H2O	Pressure Test	
10:43	130	0	6	30	H2O	Pre Flush	
10:50	260	0	6.3	35	CMT	304 sks Type III + 2.5% Calcium Chloride; .15 lbs/sk Cello Flake	
11:00	190	0	5.2	45	CMT	Cement Slurry Rate / Pressure Change	
11:13	0	0	0	0	NONE	Shut Down, Wash Up, Drop Plug	
11:18	130	0	5	45	H2O	Displacement	
11:28	280	0	2.4	4.5	H2O	Displacement Rate / Pressure Change	
11:30	220	0	0	0	NONE	Plug Down	
11:35	0	0	0	0	NONE	Post Job Rig Down Safety Meeting	

BUMPED PLUG Y <input type="checkbox"/> N <input checked="" type="checkbox"/>	PSI TO BUMP PLUG	TEST FLOAT EQUIP. Y <input type="checkbox"/> N <input checked="" type="checkbox"/>	BBL.CMT RETURNS/ REVERSED 12	TOTAL BBL. PUMPED 159.5	PSI LEFT ON CSG 210	SPOT TOP OUT CEMENT Y <input type="checkbox"/> N <input checked="" type="checkbox"/>	SERVICE SUPERVISOR SIGNATURE:
--	-------------------------	--	--	-----------------------------------	-------------------------------	--	--

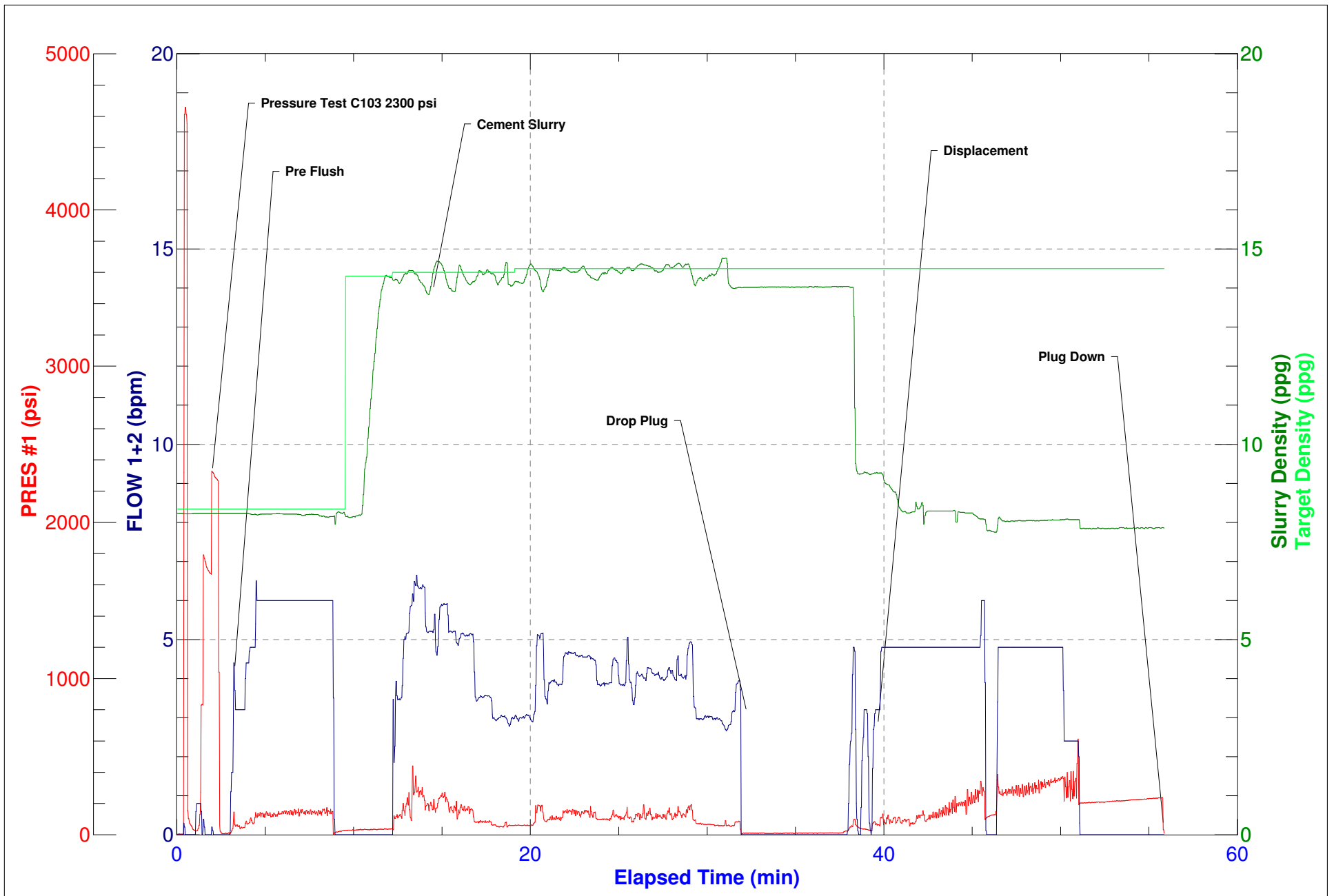

BJ Services Company



FIELD RECEIPT NO. 1001652270

CUSTOMER EnCana Oil & Gas USA Inc					CREDIT APPROVAL NO. A10011257464		PURCHASE ORDER NO.		CUSTOMER NUMBER 20023075 - 00201580		INVOICE NUMBER 1661029				
MAIL INVOICE TO 370 17th Street Suite 1700					CITY Denver		STATE Colorado		ZIP CODE 80202						
DATE WORK COMPLETED 07 / 19 / 2010		BJ SERVICES REPRESENTATIVE SCOTT D SMITH			WELL API NO: 05123313920000		WELL TYPE : New Well								
BJ SERVICES DISTRICT Brighton					JOB DEPTH (ft) 843		WELL CLASS : Gas								
WELL NAME AND NUMBER DAVIS 4-2-9					TD WELL DEPTH (ft) 877		GAS USED ON JOB : No Gas								
WELL LOCATION : 9-2N-66W					COUNTY/PARISH Weld		STATE Colorado		JOB TYPE CODE : Surface						
PRODUCT CODE		DESCRIPTION				UNIT OF MEASURE	QUANTITY	LIST PRICE UNIT	GROSS AMOUNT	% DISC.	NET AMOUNT				
100112		Calcium Chloride				lbs	715	1.440	1,029.60	55%	463.32				
100295		Cello Flake				lbs	46	4.570	210.22	55%	94.60				
488019		FP-6L				gals	2	93.500	187.00	55%	84.15				
499632		Granulated Sugar				lbs	150	3.290	493.50	55%	222.08				
499703		Type III Cement				sacks	304	26.900	8,177.60	55%	3,679.92				
		SUB-TOTAL FOR Product Material							10,097.92	55.00%	4,544.07				
A152		Personnel Surcharge - Cement Svc				ea	1	152.000	152.00	0%	152.00				
M100		Bulk Materials Service Charge				cu ft	322	3.930	1,265.46	55%	569.46				
		SUB-TOTAL FOR Service Charges							1,417.46	49.10%	721.46				
ARRIVE LOCATION :		MO. 07	DAY 19	YEAR 2010	TIME 08:45	SERVICE ORDER: I AUTHORIZE WORK TO BEGIN PER SERVICE INSTRUCTIONS IN ACCORDANCE WITH THE TERMS AND CONDITIONS PRINTED ON THE LAST PAGE OF THIS FORM AND REPRESENT THAT I HAVE AUTHORITY TO ACCEPT AND SIGN THIS ORDER. <div style="text-align: center; border-top: 1px solid black; width: 100%;">CUSTOMER AUTHORIZED AGENT</div>					SERVICE RECEIPT: I CERTIFY THAT THE MATERIALS AND SERVICES LISTED WERE RECEIVED AND ALL SERVICES PERFORMED IN A WORKMANLIKE MANNER. <div style="text-align: center;"> CUSTOMER AUTHORIZED AGENT X BJ SERVICES APPROVED X </div>				
CUSTOMER REP. Ed Martin															
SEE LAST PAGE FOR GENERAL TERMS AND CONDITIONS															

BJ Services Company



FIELD RECEIPT NO. 1001652270

CUSTOMER EnCana Oil & Gas USA Inc					CREDIT APPROVAL NO. A10011257464		PURCHASE ORDER NO.		CUSTOMER NUMBER 20023075 - 00201580		INVOICE NUMBER 1661029	
MAIL STREET OR BOX NUMBER 370 17th Street Suite 1700					CITY Denver		STATE Colorado		ZIP CODE 80202			
INVOICE TO												
DATE WORK COMPLETED		MO. 07	DAY 19	YEAR 2010	BJ SERVICES REPRESENTATIVE SCOTT D SMITH		WELL API NO: 05123313920000		WELL TYPE : New Well			
BJ SERVICES DISTRICT Brighton					JOB DEPTH (ft) 843		WELL CLASS : Gas					
WELL NAME AND NUMBER DAVIS 4-2-9					TD WELL DEPTH (ft) 877		GAS USED ON JOB : No Gas					
WELL LOCATION : 9-2N-66W					COUNTY/PARISH Weld		STATE Colorado		JOB TYPE CODE : Surface			
PRODUCT CODE		DESCRIPTION				UNIT OF MEASURE	QUANTITY	LIST PRICE UNIT	GROSS AMOUNT	% DISC.	NET AMOUNT	
F003A		Cement Pump Casing, 0 - 1000 ft				4hrs	1	3,250.000	3,250.00	55%	1,462.50	
J050		Cement Head				job	1	595.000	595.00	55%	267.75	
J225		Data Acquisition, Cement, Standard				job	1	1,540.000	1,540.00	55%	693.00	
J390		Mileage, Heavy Vehicle				miles	36	8.550	307.80	55%	138.51	
J391		Mileage, Auto, Pick-Up or Treating Van				miles	36	4.830	173.88	55%	78.25	
		SUB-TOTAL FOR Equipment							5,866.68	55.00%	2,640.01	
J401		Bulk Delivery, Dry Products				ton-mi	266	2.850	758.10	55%	341.15	
		SUB-TOTAL FOR Freight/Delivery Charges							758.10	55.00%	341.15	
		FIELD ESTIMATE							18,140.16	54.54%	8,246.69	
ARRIVE LOCATION :		MO. 07	DAY 19	YEAR 2010	TIME 08:45	SERVICE ORDER: I AUTHORIZE WORK TO BEGIN PER SERVICE INSTRUCTIONS IN ACCORDANCE WITH THE TERMS AND CONDITIONS PRINTED ON THE LAST PAGE OF THIS FORM AND REPRESENT THAT I HAVE AUTHORITY TO ACCEPT AND SIGN THIS ORDER.				SERVICE RECEIPT: I CERTIFY THAT THE MATERIALS AND SERVICES LISTED WERE RECEIVED AND ALL SERVICES PERFORMED IN A WORKMANLIKE MANNER.		
CUSTOMER REP. Ed Martin												
SEE LAST PAGE FOR GENERAL TERMS AND CONDITIONS												
					CUSTOMER AUTHORIZED AGENT X				BJ SERVICES APPROVED X			