

Section 31  
T. 1 N., R 98 W

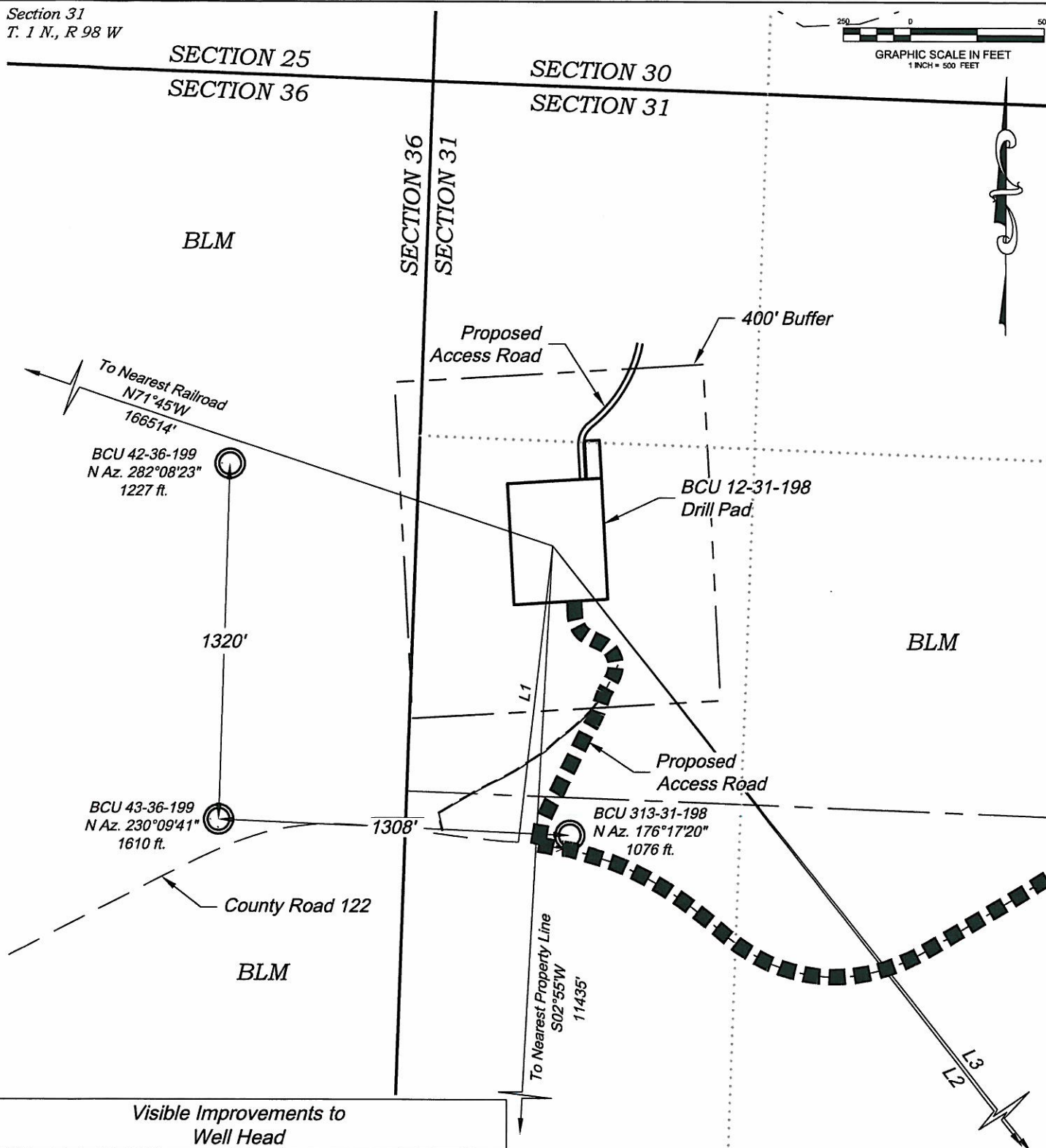

### Visible Improvements to Well Head

Desc.	Bearing	Distance (ft)	Well
L3 Building	S 38°27' E	36671	BCU 313-31-198
L1 Public Road	S 6°18' W	1106	BCU 313-31-198
L2 Above Grnd Util.	S 38°44' E	36691	BCU 313-31-198
Railroad	N 71°45' W	166514	BCU 313-31-198
Property Line	S02°51'W	11400	BCU 313-31-198

### CURRENT LAND USE

<input type="checkbox"/> CROP LAND	<input checked="" type="checkbox"/> NON-CROP LAND	<input type="checkbox"/> SUBDIVIDED
<input type="checkbox"/> IRRIGATED	<input checked="" type="checkbox"/> RANGELAND	<input type="checkbox"/> INDUSTRIAL
<input type="checkbox"/> DRY LAND	<input type="checkbox"/> TIMBER	<input type="checkbox"/> COMMERCIAL
<input type="checkbox"/> IMPROVED PASTURE	<input type="checkbox"/> RECREATIONAL	<input type="checkbox"/> RESIDENTIAL
<input type="checkbox"/> HAY MEADOW	<input type="checkbox"/> OTHER (describe):	
<input type="checkbox"/> CRP		

Construction Plan Prepared for:  
**Williams** Williams Production, RMT

BCU 12-31-198 Drill Pad - Plat 6  
LOCATION

SCALE: 1" = 500'  
DATE: 11/18/10  
PLAT: 6 of 9  
PROJECT: Williams Highlands  
DFT: cws

136 East Third Street  
Rifle, Colorado 81650  
Ph. (970) 625-2720  
Fax (970) 625-2773



**BOOKCLIFF**  
Survey Services, Inc.