

1625 Broadway
Suite 2000
Denver, CO 80202

Tel: 303.228.4000
Fax: 303.228.4280
www.nobleenergyinc.com

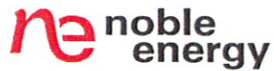

December 7, 2010

Colorado Oil and Gas Conservation Commission
The Chancery Building
1120 Lincoln Street, Suite 801
Denver, CO 80203

Attn: Mr. David Neslin, Director

RE: Sinjin State E36-29
Codell/Niobrara New Drill
Township 6 North, Range 65 West, 6th P.M.
Section 25: SE/4SW/4: 217' FSL & 1413' FWL (Surface Location)
Section 25: SE/4SW/4: 217' FSL & 1413' FWL (Bottom Hole Location)
Weld County, Colorado

Mr. Neslin:

Noble Energy, Inc. ("NEI") is planning to drill the captioned boundary well in accordance with the provisions of COGCC Rule 318A.e.

NEI's proposed wellbore spacing unit consists of the Section 25 S/2SW/4 and Section 36 N/2NW/4, T6N, R65W, creating a 160-acre wellbore spacing unit. NEI is the only owner within the proposed wellbore spacing unit, therefore NEI hereby attests that no notice letters are required under COGCC Rule 318A.e.(6).

Enclosed are copies of the following documents to assist you in your review and approval of NEI's proposed APD for the captioned well:

- Plat illustrating the proposed wellbore spacing unit and number of Codell/Niobrara wells located within the existing 160-acre governmental quarter section (SW/4) to be less than eight (8) in accordance with COGCC Rule 318A.f.
- Plat illustrating proposed wellbore spacing unit on existing location plat.

Thank you for your attention to the enclosed. NEI respectfully requests that the COGCC review the enclosed information and approve the Application for Permit to Drill the captioned well.

Sincerely,

A handwritten signature in black ink that reads 'Cheryl Johnson'.

Cheryl Johnson
Regulatory Analyst II
Noble Energy Inc.

Sinjin State E36-29
318Ae Proposed Spacing Unit – Noble Energy, Inc
SE/4SW/4 Section 25, Township 6 North, Range 65 West

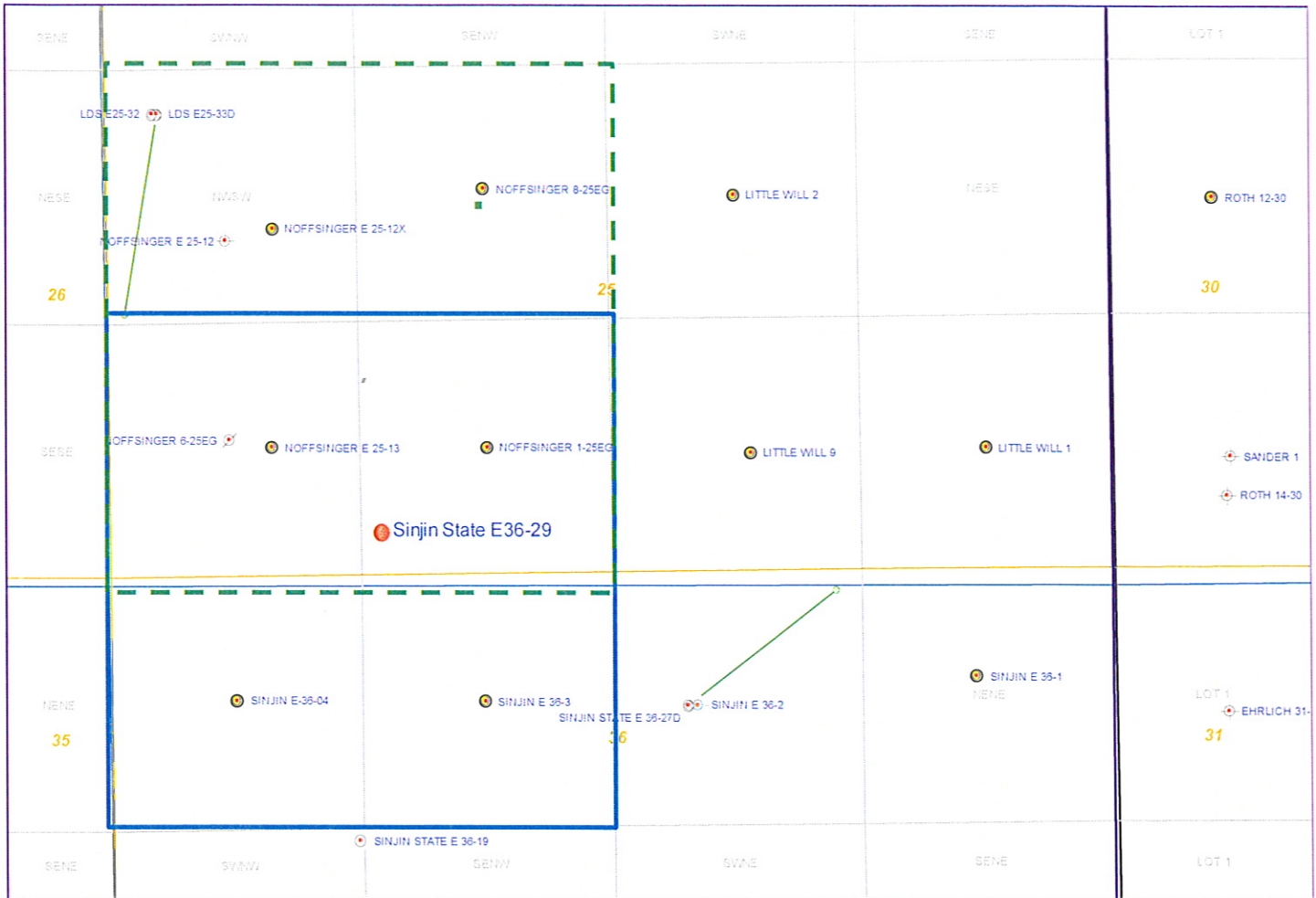

Legend	
<div style="display: flex; align-items: center;"> </div>	<div style="display: flex; justify-content: space-between; margin-bottom: 10px;"> <div>Proposed 160 acre spacing unit</div> <div> Bottom Hole Location </div> </div> <div> Bottom Hole Located SE/4SW/4, Sec. 25, T6N, R65W </div>
<p>The governmental ¼ Section has less than 8 bottom hole wells producing from the Codell, Niobrara, and J-Sand formations.</p>	

Stell Surveying Services, LLC

1102 West 19th Street P.O. BOX 2073

Chéyenne, Wyoming 82009

WELL LOCATION CERTIFICATE
THIS MAP DOES NOT REPRESENT A BOUNDARY SURVEY.

SECTION 25
TOWNSHIP 6 NORTH
RANGE 65 WEST

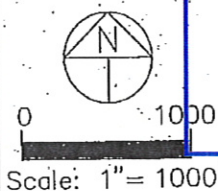
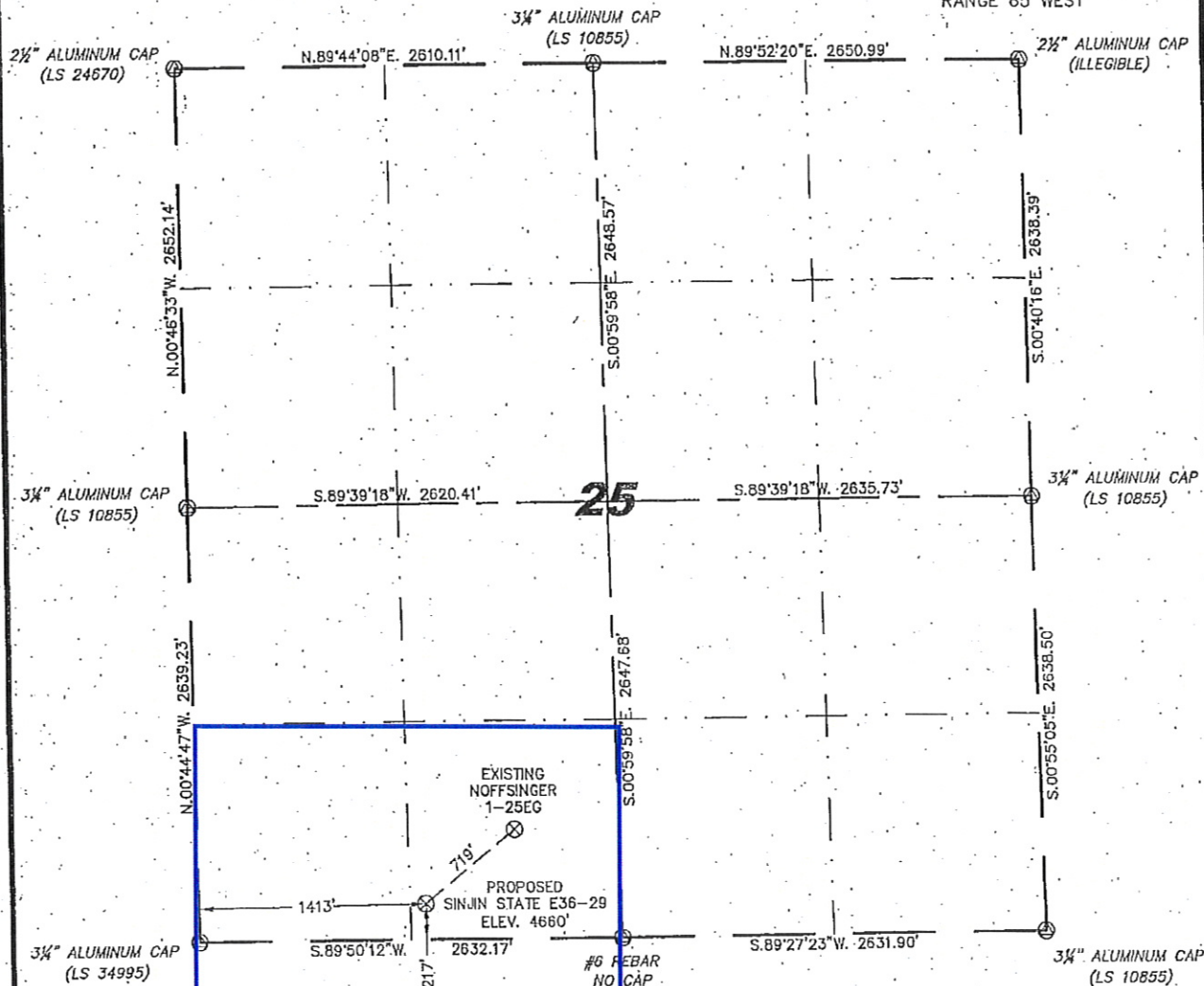

IN ACCORDANCE WITH A REQUEST FROM JOE MARTIN -- NOBLE ENERGY INC, STELL SURVEYING SERVICES, LLC HAS DETERMINED THE LOCATION OF THE SINJIN STATE E36-29 WELL TO BE 217' FSL, 1413' FWL, AS MEASURED AT NINETY (90) DEGREES FROM THE SECTION LINES, SECTION 25, TOWNSHIP 6 NORTH, RANGE 65 WEST, 6TH PRINCIPLE MERIDIAN, WELD COUNTY, COLORADO.

I HEREBY CERTIFY THAT THIS WELL LOCATION CERTIFICATE WAS PREPARED BY ME, OR UNDER MY DIRECT SUPERVISION, THAT THE FIELD WORK WAS COMPLETED ON 04/20/2010, FOR AND ON BEHALF OF NOBLE ENERGY INC, THAT IT IS NOT A LAND SURVEY PLAT OR AN IMPROVEMENT SURVEY PLAT, AND THAT IT IS NOT TO BE RELIED UPON FOR ESTABLISHMENT OF FENCE, BUILDING, OR OTHER FUTURE IMPROVEMENT LINES.

NOTES:

- 1) BASIS OF BEARINGS FOR THIS MAP ARE BASED UPON GPS OBSERVATIONS MADE ON 04/20/2010 BETWEEN MONUMENTS LOCATED AT THE SOUTHEAST SECTION CORNER AND THE NORTHEAST SECTION CORNER OF SAID SECTION AND WITH ALL BEARINGS SHOWN HEREON RELATIVE THERE TO.
- 2) ELEVATIONS ARE BASED UPON NGS OPUS SOLUTION NAD83 DATUM.
- 3) THE NEAREST EXISTING WELL IS: NOFFSINGER 1-25EG, 719' NORTHEAST.
- 4) SEE VISIBLE IMPROVEMENTS EXHIBIT FOR ALL IMPROVEMENTS WITHIN 600'.
- 5) THE LOCATION FALLS IN CROP LAND.

LATITUDE & LONGITUDE (NAD 83 SURFACE HOLE):
LATITUDE: N 40.45028°
LONGITUDE: W 104.61566°
PDOP: 2.4
QUARTER-QUARTER: SE/4SW/4
NEAREST PROPERTY LINE: 217' SOUTH

LEGEND

- (A) FOUND SURVEY MONUMENT PER MONUMENT RECORD -- EXCEPTIONS NOTED.
- (C) CALCULATED DIMENSION

NOTICE: According to Colorado law you MUST commence any legal action based upon any defect in this W.L.C. within three years after you first discover such defect. In no event may any action based upon any defect in this W.L.C. be commenced more than ten years from this said date of the certification shown hereon.

David C. Holmes
Professional Land Surveyor Registration No. 32828
State of Colorado
JOB #: 10086



Completed 04/28/2010