

WILLIAMS PRODUCTION RMT COMPANY

Well location, BOSELY SG 313-35, located as shown in the NW 1/4 SW 1/4 of Section 35, T7S, R96W, 6th P.M., Garfield County, Colorado.

BASIS OF ELEVATION

SPOT ELEVATION AT THE NORTHWEST CORNER OF SECTION 30, T5S, R95W, 6th P.M. TAKEN FROM THE FORKED GULCH QUADRANGLE, COLORADO, GARFIELD COUNTY, 7.5 MINUTE SERIES (TOPOGRAPHICAL MAP) PUBLISHED BY THE UNITED STATES DEPARTMENT OF THE INTERIOR, GEOLOGICAL SURVEY. SAID ELEVATION IS MARKED AS BEING 5966 FEET.

BASIS OF BEARINGS

BASIS OF BEARINGS IS A G.P.S. OBSERVATION.

NOTE:  
SEE CURRENT FOOTAGE PLAT #6 FOR  
EXISTING IMPROVEMENT WITHIN 400' OF  
THE PROPOSED WELL DISTURBANCE.

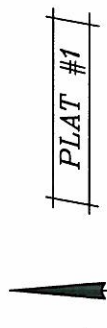

PLAT #1

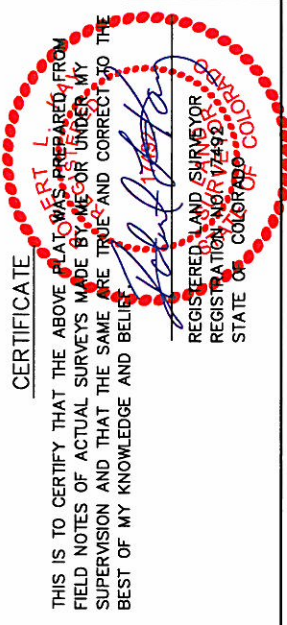

UNTAH ENGINEERING & LAND SURVEYING  
85 SOUTH 200 EAST - VERNAL, UTAH 84078  
(435) 789-1017

SCALE	1" = 1000'	DATE SURVEYED:	03-10-10	DATE DRAWN:	07-18-10
PARTY	B.H. C.K. D.R.B.	REFERENCES	G.L.O. PLAT		
WEATHER	WARM	FILE			
					WILLIAMS PRODUCTION RMT COMPANY

T7S, R96W, 6th P.M.

S89°59'43"E - 5394.65' (Meas.)

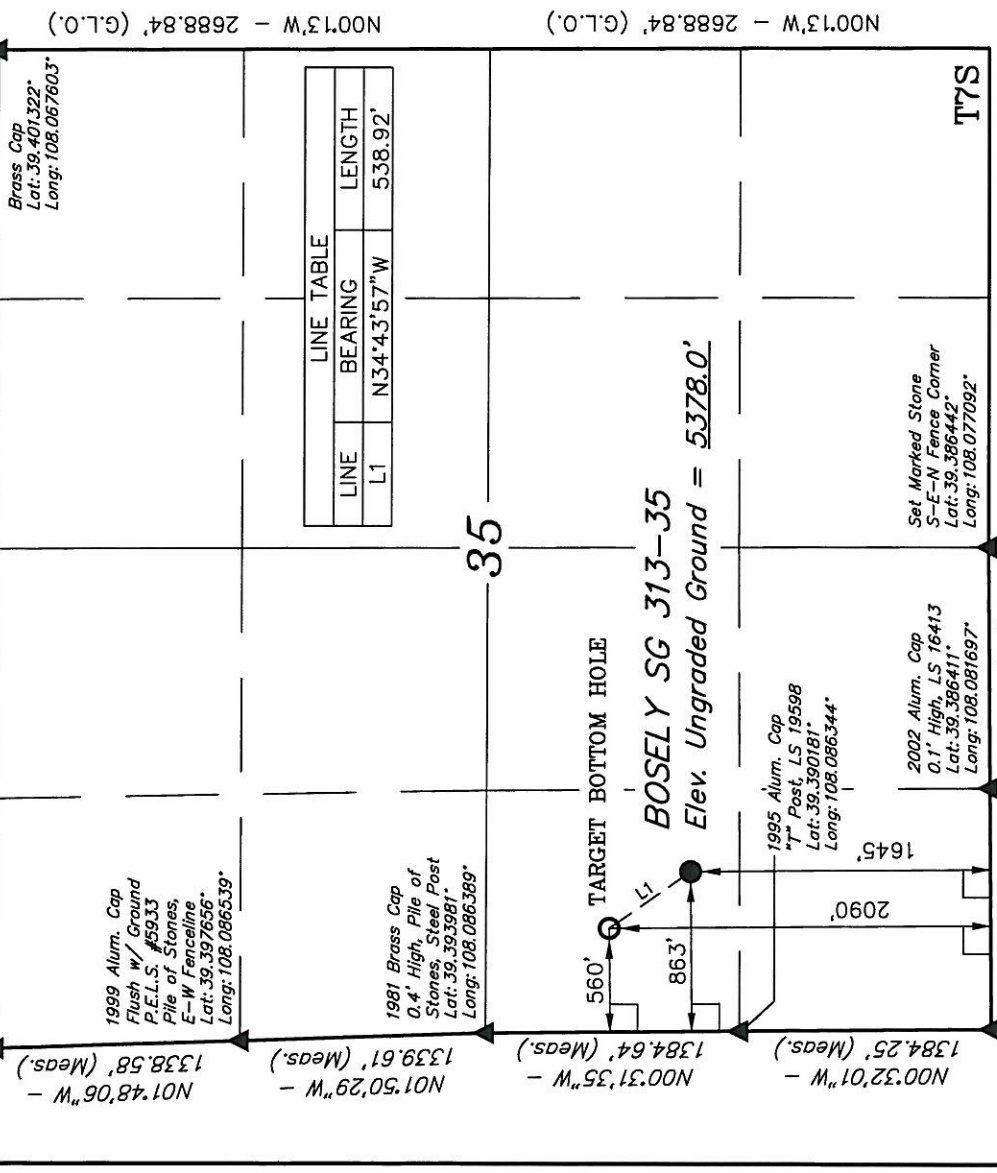

LINE	BEARING	LENGTH
L1	N34°43'57"W	538.92'

2007 Alum. Cap 0.8' High, Pile of Stones, E-W Fenceline Lat: 39.386383° Long: 108.086300°	2002 Alum. Cap 0.1' High, LS 16413 Lat: 39.386411° Long: 108.081697°	1995 Alum. Cap "T" Post, LS 19598 Lat: 39.390181° Long: 108.086344°	Set Marked Stone S-E-N Fence Corner Lat: 39.386442° Long: 108.077092°	NAD 83 (TARGET BOTTOM HOLE) LATITUDE = 39°23'31.67" (39.392131) LONGITUDE = 108°05'03.79" (108.084386) STATE PLANE-COLO. CENTRAL-NAD 83 N = 1578102.700 E = 2269707.500	NAD 83 (SURFACE LOCATION) LATITUDE = 39°23'27.30" (39.390917) LONGITUDE = 108°04'59.88" (108.083300) STATE PLANE-COLO. CENTRAL-NAD 83 N = 1577651.322 E = 2270001.604
PDOP = 2.0					

- LEGEND:
- 90° SYMBOL
  - PROPOSED WELL HEAD.
  - SECTION CORNERS LOCATED.