

Stell Surveying Services, LLC

1102 West 19th Street P.O. BOX 2073

Cheyenne, Wyoming 82009

PRODUCTION FACILITY LOCATION DRAWING

FOR THE PROPOSED STINAR C14-28D WELL

THIS MAP DOES NOT REPRESENT A BOUNDARY SURVEY

DATE: 05/21/2010

SECTION 14
TOWNSHIP 4 NORTH
RANGE 64 WEST

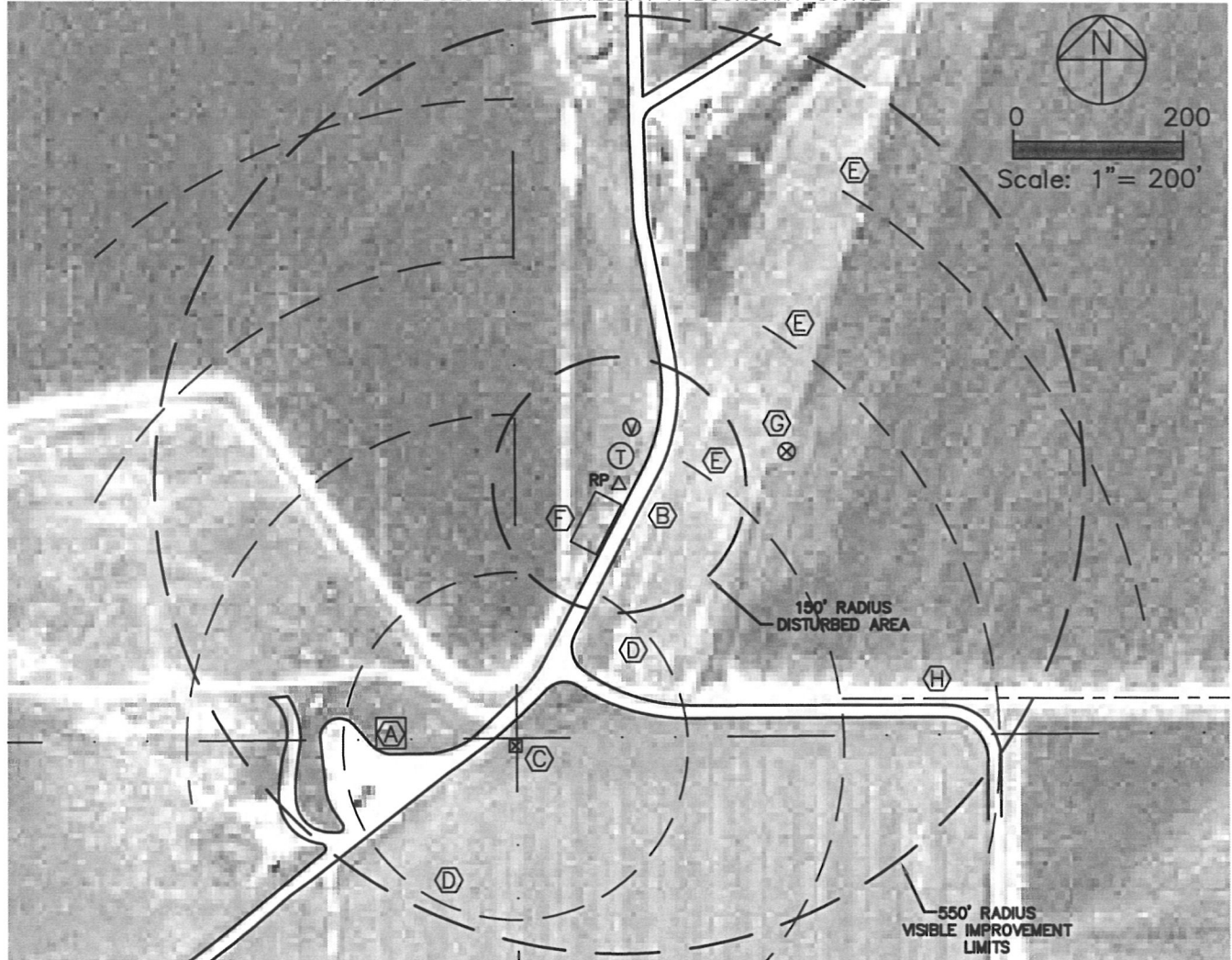

REFERENCE POINT LOCATION:

LAT: N 40.31688
LONG: W 104.51263
PDOP: 1.8
ELEV. 4639'
NE/4NE/4 SEC 14
1023' FNL, 1194' FEL

DISTANCE TO PROPOSED
WELL: 930' NORTHWEST

ASSOCIATED NEW WELL:
STINAR C14-28D

ASSOCIATED EXISTING WELLS:
STINAR 14-2 (1)
STINAR 14-8
STINAR 14-1
STINAR 14-2

IMPROVEMENTS:

- (A) EXISTING NOBLE ENERGY SEPARATOR - 373'+/- SOUTHWEST
- (B) DIRT ROAD - 20'+/- SOUTHEAST
- (C) CONCRETE PAD AT PIVOT - 330'+/- SOUTHWEST
- (D) IRRIGATION WHEEL TRACKS - 126' & 534' SOUTHWEST
- (E) IRRIGATION WHEEL TRACKS - 58', 243' & 428' NORTHEAST
- (F) EXISTING NOBLE ENERGY TANKS - 19'+/- SOUTHWEST
- (G) EXISTING STINAR 14-2(1) WELL - 202' EAST
- (H) CONCRETE DITCH - 350'+/- SOUTHEAST

NEAREST PROPERTY LINE:
1023' NORTH

NEAREST OVERHEAD POWER LINE:
1000'+/- NORTHEAST

LEGEND:

- △ REFERENCE POINT
- ⊙ PROPOSED WATER VAULT
- ⊙ PROPOSED TANK
- ⊙ PROPOSED SEPARATOR

NOTE: Distances shown are to the proposed production facility reference point and were scaled from Weld County aerial photography. Improvements not shown on aerial photography were field verified.