

SECTION 3, T6N R87W, 6th P.M., ROUTT COUNTY, COLORADO

ACCESS ROAD MAP

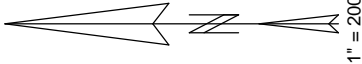
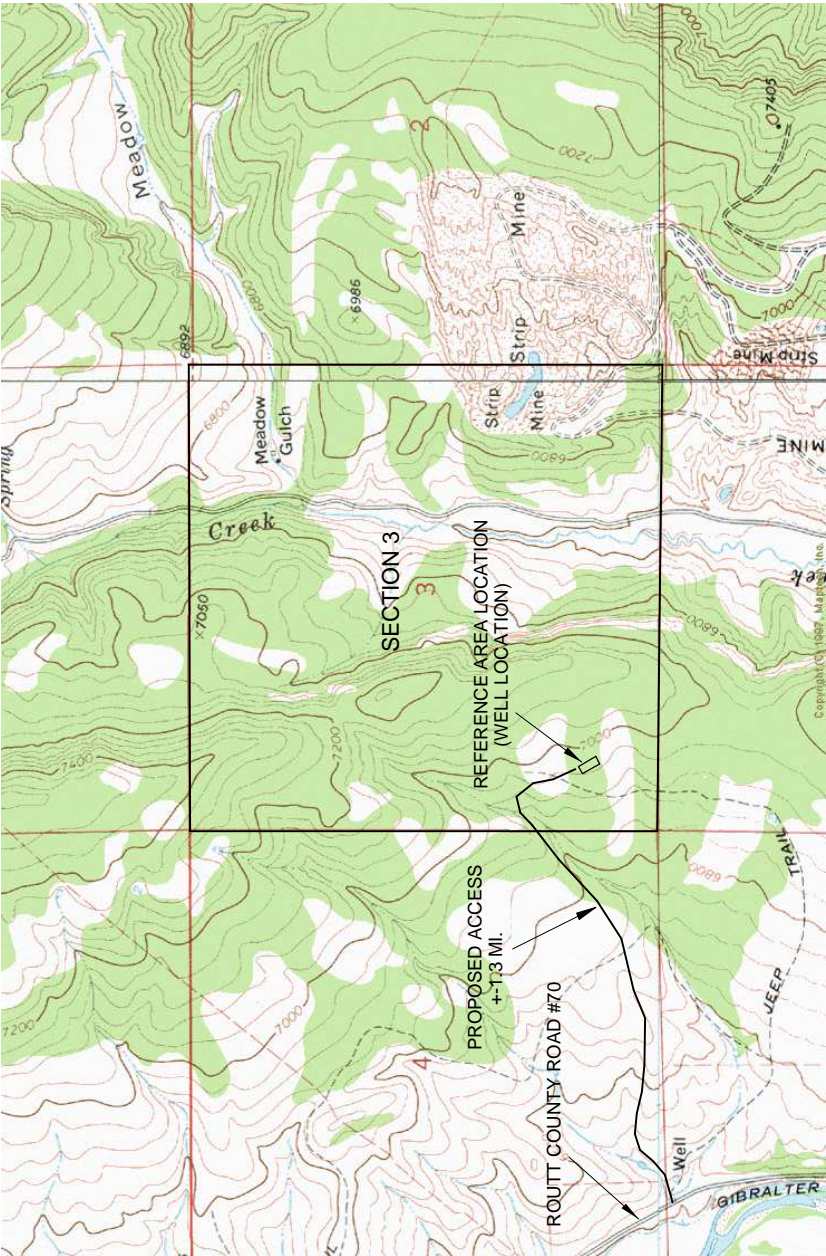

LEGEND
— PROPOSED ACCESS ROAD

XNP RESOURCES, LLC
ROBERT WALTRIP 1H-3
SECTION 3, T6N R87W, 6th P.M.
600' FSL 600' FWL



NOTICE: According to Colorado Law, you must commence any legal action based on any defect in this survey within three years after you first discover such defect, in no event may any action be commenced more than ten years from the date of certification shown hereon.

SCALE	1" = 2000'
DRG	GRD
DATE	11/24/10
FILE	XNPS3RARM
SunTerra Oil-Gas LP	
ROBERT WALTRIP 1H-3	SECTION 3, T6N R87W, 6th P.M.
ROUTT COUNTY, COLORADO	
DOWLING LAND SURVEYORS, LLC P.O. BOX 954 HAYDEN, COLORADO 81639 (970) 276-3613 dowling@plotz.biz	