

The accompanying plat is an accurate representation showing the location of a proposed well. This location may be described as a point 1080 feet North of the South line, and 340 feet West of the East line of Section 2, Township 8 North, Range 44 West of the 6th P.M., Phillips County, Colorado. The surface elevation at this point is 3707 feet above m.s.l.
 Note: This is not a land survey plat.
 There are no visible improvements within 400 feet of the location

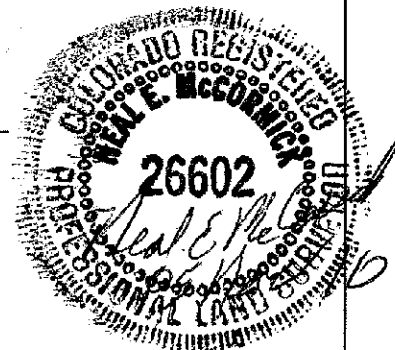
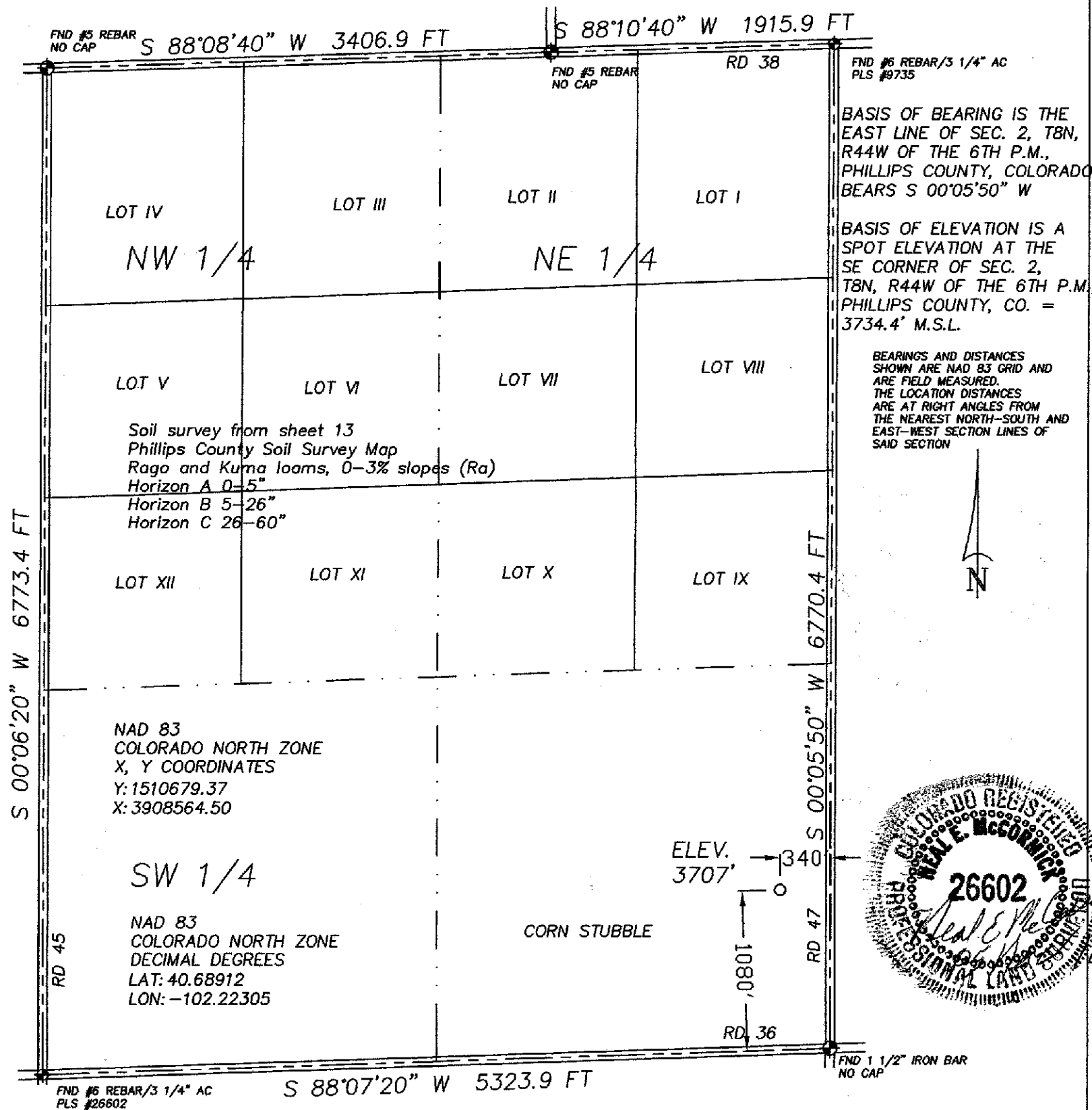

1.899 PDOP

- ★ Dual Producer
- Oil well
- ⊙ Gas Well
- ⊙ Dry Hole

GPS OPERATOR: NEAL MCCORMICK

- Location
- Fence Line
- Half-Sec. Line
- Section Line

- == Road
- == Trail
- ◆ Survey Monument

1000 500 0 1000

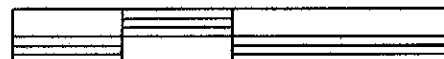

Scale 1" = 1000'

 <p>GREAT PLAINS SURVEYING, INC.</p> <p>20575 Co. Rd. 21 Haxtun, CO 80731 Phone 970-774-3602 Fax 970-774-3601</p>	DATE OF FIELD WORK: 09 OCTOBER 2010	DATE OF DRAWING: 05 NOVEMBER 2010
	OLTJENBRUNS FARMS #844-2-44	
	SE 1/4 SE 1/4 SEC. 2, T8N, R44W	
	BLACK RAVEN ENERGY, INC.	
	PHILLIPS COUNTY, COLORADO	