

The accompanying plat is an accurate representation showing the location of a proposed well. This location may be described as a point 860 feet North of the South line, and 640 feet east of the West line of Section 15, Township 9 North, Range 43 West of the 6th P.M. Sedgwick County, Colorado. The surface elevation at this point is 3656 feet above m.s.l.
 Note: This is not a land survey plat.
 There are no visible improvements within 400 feet of the location

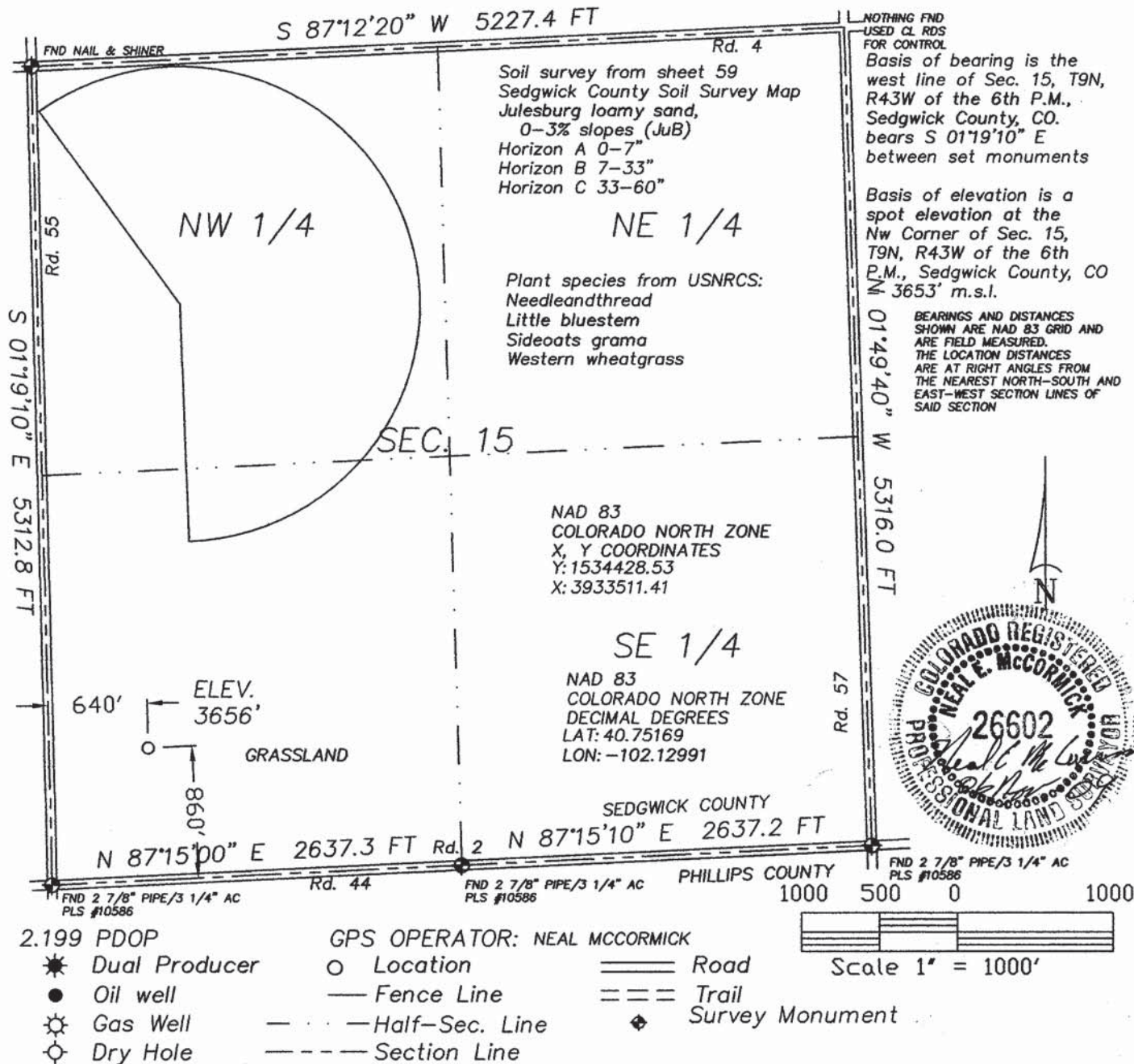

20575 C.R. 21
 Haxtun, CO 80731

Phone 970-774-3602
 Fax 970-774-3601

DATE OF FIELD WORK:	DATE OF DRAWING:
04 NOVEMBER 2009	06 NOVEMBER 2009
FULSCHER 943-15-14	
SW 1/4 SW 1/4 SEC. 15, T9N, R43W	
BLACK RAVEN ENERGY, INC.	
SEDGWICK COUNTY, COLORADO	

W159N43GPS

9402-115