

State of Colorado  
Oil and Gas Conservation Commission

1120 Lincoln Street, Suite 801, Denver, Colorado 80203 (303)894-2100 Fax: (303)894-2109



FOR OGCC USE ONLY

SPILL/RELEASE REPORT

This form is to be submitted by the party responsible for the oil and gas spill or release. Any spill or release which may impact waters of the State must be reported as soon as practicable; any spill over 20 bbls must be reported within 24 hours and all spills over five bbls must be reported within ten days. Submit a Site Investigation and Remediation Workplan (Form 27) when requested by the Director.

Spill report taken by:

FACILITY ID:

OPERATOR INFORMATION

Name of Operator: WEXPRO COMPANY

OGCC Operator No: 95960

Address: P.O. Box 458

City: ROCK SPRINGS

State: WY Zip: 82902

Contact Person: PAUL JIBSON

Phone Numbers

No: (307) 922-5647

Fax: (307) 352-7575

E-Mail: Paul.Jibson@Questar.com

DESCRIPTION OF SPILL OR RELEASE

Date of Incident: 5/15/09 Facility Name & No.: POWDER WASH, #69800

Type of Facility (well, tank battery, flow line, pit): WELL TANK BATTERY

Well Name and Number: JACKS DRAW NO. 2

API Number: 05-081-05512

County: MOFFAT

QtrQtr: NE NW Section: 28

Township: 12N Range: 97W

Meridian: 6TH PM

Specify volume spilled and recovered (in bbls) for the following materials:

Oil spilled: 137 bbls Oil recov'd: 62 bbls Water spilled: 19 bbls Water recov'd: 0 bbls Other spilled: Other recov'd:

Ground Water impacted? ☐ Yes ☒ No

Surface Water impacted? ☐ Yes ☒ No

Contained within berm? ☒ Yes ☐ No

Area and vertical extent of spill: 900' (30'x30') x 18" (vertical depth)

Current land use: NON-CROPLAND

Weather conditions: CLEAR & DRY

Soil/geology description: SILTY GUMBO

IF LESS THAN A MILE, report distance IN FEET to nearest... Surface water: NA wetlands: NA buildings: NA

Livestock: NA water wells: NA Depth to shallowest ground water: APPROX. 73'

Cause of spill (e.g., equipment failure, human error, etc.): EQUIPMENT FAILURE & HUMAN ERROR Detailed description of the spill/release incident:

The water drain valve on the production tank began leaking. During an attempt to remove and replace the valve the fluid in the tank was spilled. The fluid was contained within the berm around the tank.

CORRECTIVE ACTION

Describe immediate response (how stopped, contained and recovered):

The spill was contained within the tank berm. A vac truck was used to recover as much fluid as possible.

Describe any emergency pits constructed:

NA

How was the extent of contamination determined:

Due to tank level differences before and after the spill. Also by digging down in the soil to find the saturation point.

Further remediation activities proposed (attach separate sheet if needed):

\*Please see attachment

Describe measures taken to prevent problem from reoccurring:

Training will be done on the proper way to replace valves so that situations like this can be avoided in the future.

OTHER NOTIFICATIONS

List the parties and agencies notified (County, BLM, EPA, DOT, Local Emergency Planning Coordinator or other).

Date	Agency	Contact	Phone	Response
5/15/09	COGCC	DAVID NESLIN	(303) 894-2100 ext. 5122	LEFT PHONE MESSAGE
5/15/09	COGCC	STEVE LINDBLOM	(303) 894-2100 ext. 5114	TALKED ON PHONE, INFORMATION WAS GIVEN
5/15/09	CRAIG BLM	SHAWNA WISER	(970) 826-5088 SOBL	TALKED ON PHONE, INFORMATION WAS GIVEN

Spill/Release Tracking No: \_\_\_\_\_



**Wexpro Company**

1955 Blairtown Road  
P. O. Box 458  
Rock Springs, WY 82902  
Tel 307-922-5647  
Fax 307-352-7575

**Paul Jibson**  
Associate Permit Agent

May 19, 2009

Colorado Oil and Gas Conservation Commission  
1120 Lincoln Street, Suite 801  
Denver, CO 80203

Steve Lindblom:

**CORRECTIVE ACTION (cont. from form 19)**  
**Further remediation activities proposed...**

Wexpro has taken initial soil samples, ripped and tilled the contaminated soil, and has also added, oil gator and fertilizer to the contaminated soil. Following the clean-up process soil samples will be taken and analyzed for TPH levels. A TPH level report will then be submitted to the proper agencies.

If you require further information, please contact me.

Sincerely,

**Paul Jibson**  
Associate Permit Agent  
307-922-5657  
[Paul.Jibson@Questar.com](mailto:Paul.Jibson@Questar.com)



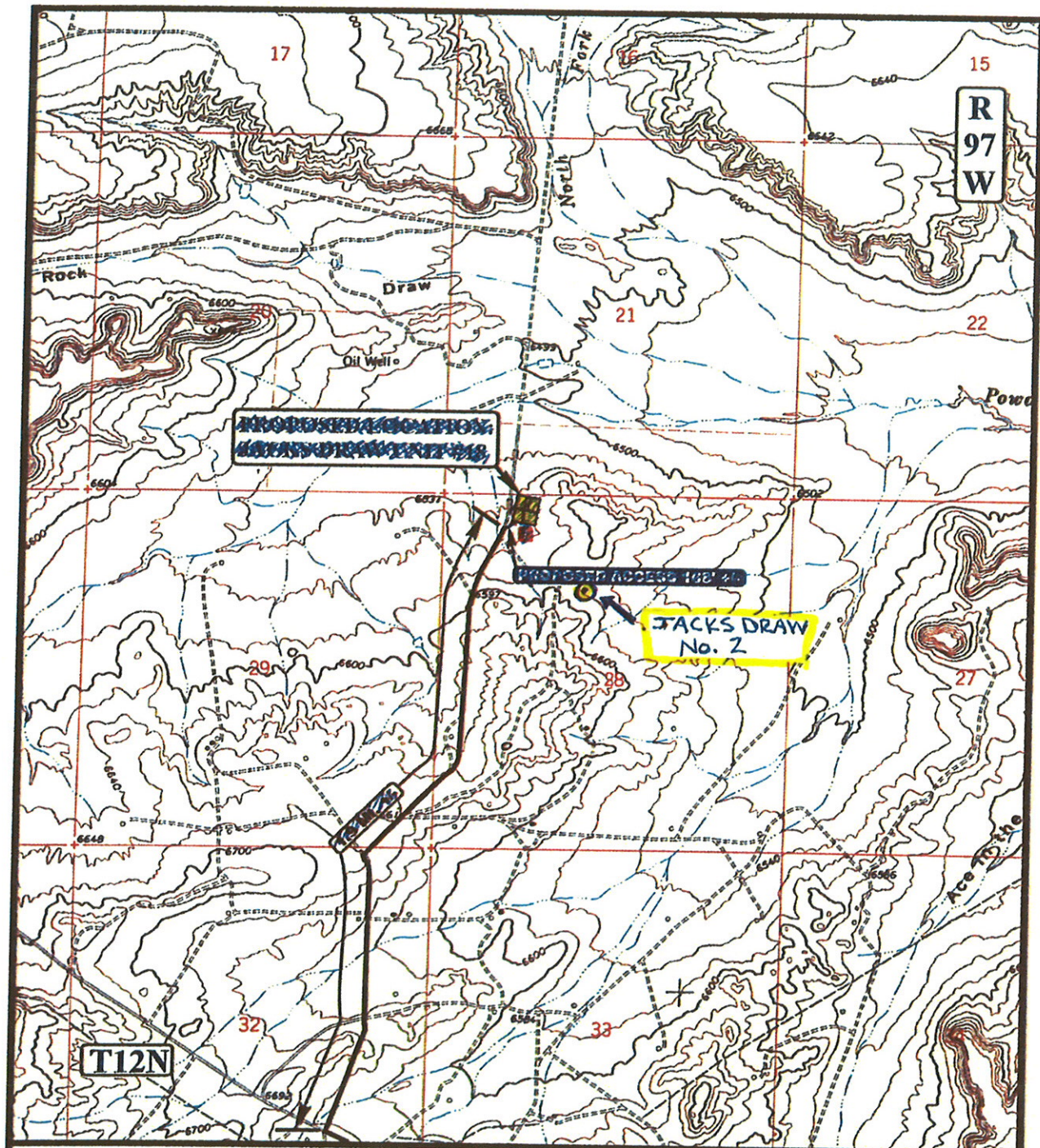

# **LEGEND:**

EXISTING ROAD  
 PROPOSED ACCESS ROAD

**U**  
**E**  
**L**  
**S**

Uintah Engineering & Land Surveying  
 85 South 200 East Vernal, Utah 84078  
 (435) 789-1017 \* FAX (435) 789-1813



## **WEXPRO COMPANY**

JACKS DRAW UNIT #2  
 SECTION 28, T12N, R97W, 6th P.M.  
 1300' FNL, 2300' FWL

**TOPOGRAPHIC**  
**MAP**

**09** **02** **08**  
 MONTH DAY YEAR

SCALE: 1" = 2000' DRAWN BY: JHL REVISED: 00-00-00

**B**  
 TOPO

Wexpro  
Kelly Werkele  
PO Box 458  
Rock Springs, WY. 82902

Report Date: 05/22/09  
Request Number: RS-10893  
Date Received: 05/19/09  
Sample Matrix: Soil

REPORT OF ANALYSIS

Lab Number	E1317		
Sample Analysis	Jacks Draw #2 NW 5/19/09 1340	Analysis Date	Method
Total Petroleum Hydrocarbons (mg/kg)	3003	5/20/2009	EPA 418.1

Lab Number	E1318		
Sample Analysis	Jacks Draw #2 NE 5/19/09 1341	Analysis Date	Method
Total Petroleum Hydrocarbons (mg/kg)	117	5/20/2009	EPA 418.1

Lab Number	E1319		
Sample Analysis	Jacks Draw #2 SW 5/19/09 1342	Analysis Date	Method
Total Petroleum Hydrocarbons (mg/kg)	705	5/20/2009	EPA 418.1

Lab Number	E1320		
Sample Analysis	Jacks Draw #2 NW 5/19/09 1344	Analysis Date	Method
Total Petroleum Hydrocarbons (mg/kg)	576	5/20/2009	EPA 418.1

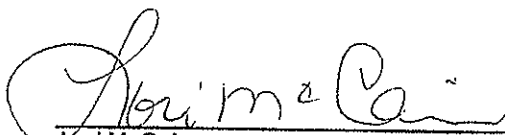
  
Lori McCain  
Branch Manager

COMPOSITE  
SAMPLING =  
1/100 mg/kg



WYOMING ANALYTICAL LABORATORIES, INC.

625 Center Street  
Rock Springs, WY 82901

(307) 362-3176  
Fax: (307) 362-3581



Wexpro Company  
Kelly Werkele/Jon Lison  
PO Box 458  
Rock Springs, WY. 82902-0757

Report Date: 06/26/09  
Request Number: RS-10969  
Received Date: 06/18/09  
Sample Matrix: Soil

# REPORT OF ANALYSIS

Project: Jack Draw #2 Contain.

Lab Number	Sample ID	Total Petroleum Hydrocarbons mg/kg	Analysis Date	Method
E1509	Jacks Draw #2 (NW) 6/17/09 1445	220	6/26/2009	EPA 418.1
E1510	Jacks Draw #2 (NE) 6/17/09 1445	108	6/26/2009	EPA 418.1
E1511	Jacks Draw #2 (SW) 6/17/09 1445	183	6/26/2009	EPA 418.1
E1512	Jacks Draw #2 (SE) 6/17/09 1445	326	6/26/2009	EPA 418.1

COMPOSITE  
SAMPLING=  
209.25 mg/kg

Lori McCain

Digitally signed by Lori McCain  
DN: cn=Lori McCain, o=WAL, ou=Branch  
Manager, email=walsps@aol.com, c=US  
Date: 2009.06.26 13:31:47 -05'00'

Lori McCain  
Branch Manager



**WYOMING ANALYTICAL LABORATORIES, INC.**

1660 Harrison St.  
Laramie, WY 82070

Walleramie@wal-lab.com

(307) 742-7966  
Fax: (307) 721-6956