

Section 21  
T. 6 S., R 91 W

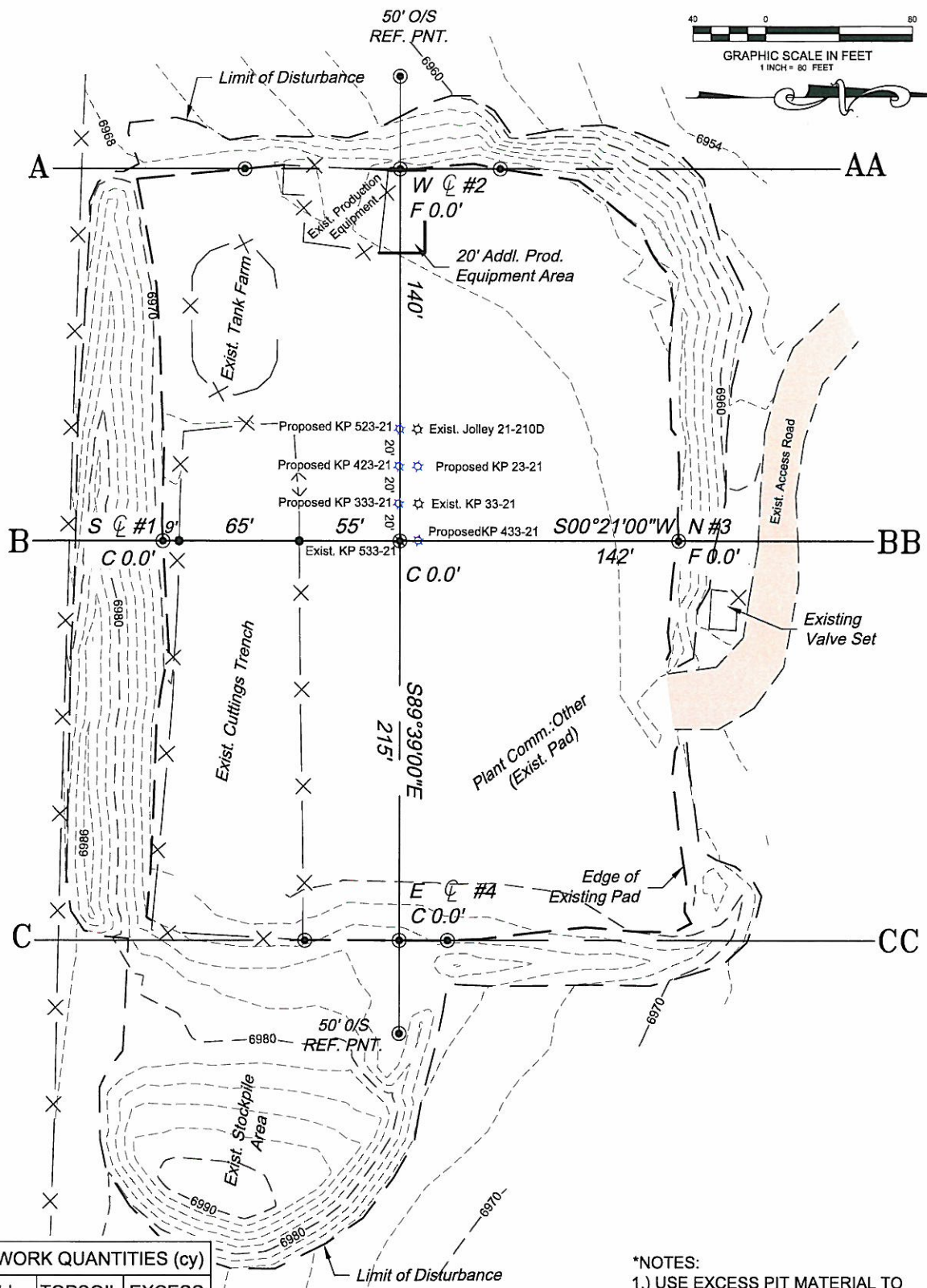
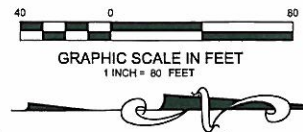

| ESTIMATED EARTHWORK QUANTITIES (cy) |     |      |         |        |
|-------------------------------------|-----|------|---------|--------|
| ITEM                                | CUT | FILL | TOPSOIL | EXCESS |
| PAD                                 | 0   | 0    | 0       | 0      |
| PIT                                 | 0   |      |         | 0      |
| TOTALS                              | 0   | 0    | 0       | 0      |

REVISED: 11/11/10a

**\*NOTES:**

- 1.) USE EXCESS PIT MATERIAL TO COMPLETE PAD SURFACE.
- 2.) TOPSOIL VOLUME BASED ON 12" SOIL DEPTH.
- 3.) Total Disturbed Area = 5.5 ac.

**Construction Plan Prepared for:**

**Williams** Williams Production, RMT

KP 33-21 Drill Pad - Plat 2  
CONSTRUCTION LAYOUT

SCALE: 1" = 80'  
DATE: 10/14/10  
PLAT: 2 of 9  
PROJECT: Williams Kokopelli  
DFT: cws

136 East Third Street  
Bifle, Colorado 81650  
Ph. (970) 625-1330  
Fax (970) 625-2773



**BOOKCLIFF**  
Survey Services, Inc.

K:\2010 Williams\Edgeland\33-21\KP 33-21.dwg, 11/11/2010 10:12:24 AM

Section 21  
T. 6 S., R 91 W

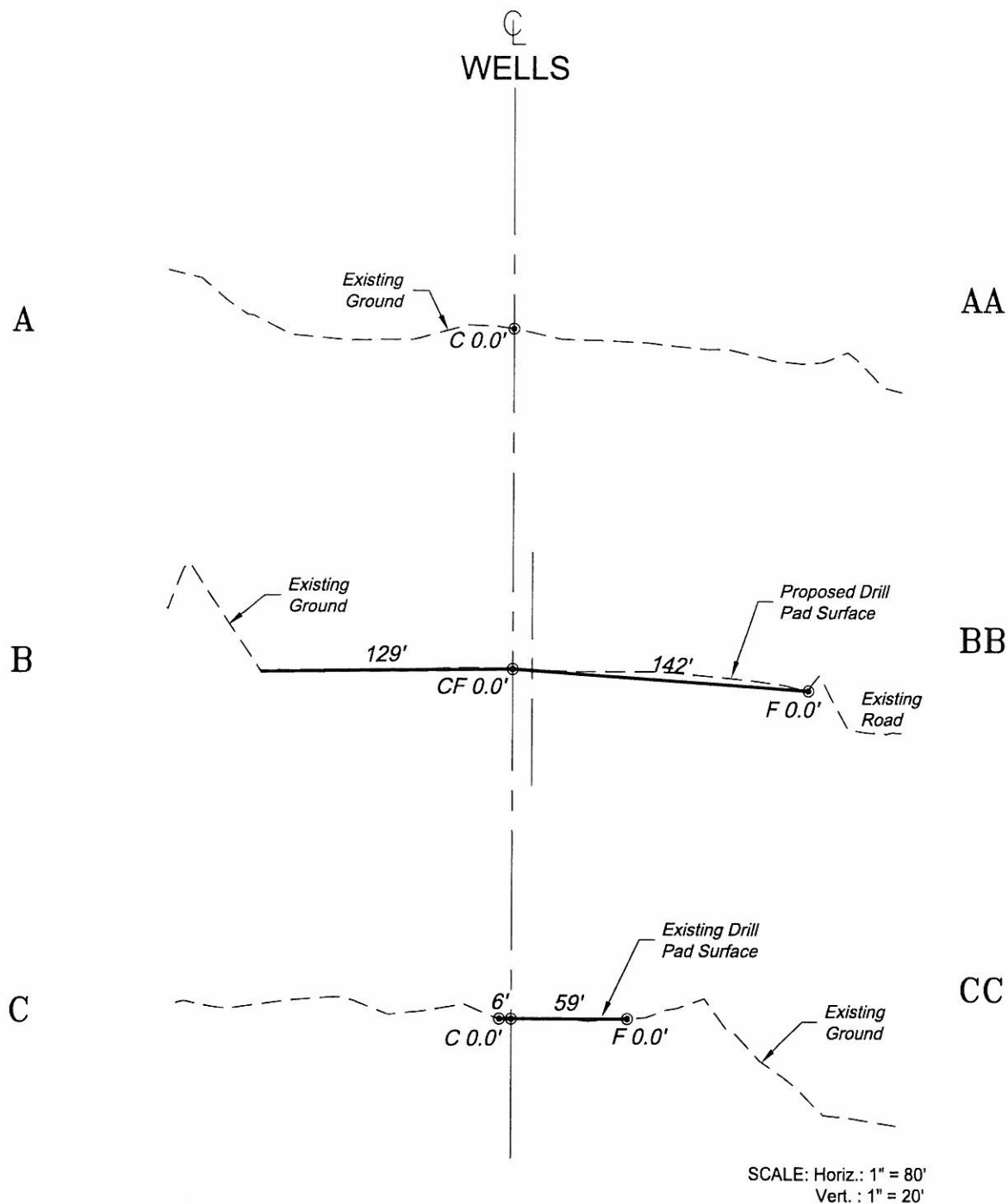

\*NOTE:  
CUT SLOPE: 2:1  
FILL SLOPE: 2:1,  
UNLESS OTHERWISE NOTED.

Construction Plan Prepared for:

**Williams.** Williams Production, RMT

KP 33-21 Drill Pad - Plat 3  
CONSTRUCTION LAYOUT  
CROSS SECTIONS

136 East Third Street  
Rt. 6, Colorado 81650  
Ph. (970) 625-1330  
Fax (970) 625-2773



SCALE: As Noted  
DATE: 10/14/10  
PLAT: 3 of 9  
PROJECT: Williams Kokopelli  
DFT: cws