

# KERR MCGEE OIL & GAS ONSHORE LP

Location: COLORADO Slot: SLOT#18 NRC 38-9 (1071'FSL & 1500'FEL)  
 Field: WELD COUNTY (KERR MCGEE) Well: NRC 38-9  
 Facility: SEC.09-T1N-R67W Wellbore: NRC 38-9 PWB

|  |  |
|--|--|
| Plot reference wellpath is NRC 38-9 (REV-D-0) PWB              | Grid System: NAD83 / Lambert Colorado State Planes, Northern Zone (501), US feet |
| True vertical depths are referenced to XTREME 12 (RT)          | North Reference: True north  |
| Measured depths are referenced to XTREME 12 (RT)               | Scale: True distance   |
| XTREME 12 (RT) to Mean Sea Level: 5040 feet                    | Depths are in feet   |
| Mean Sea Level to Mud line (Facility: SEC.09-T1N-R67W): 0 feet | Created by: wagnjrm on 10/26/2010  |
| Coordinates are in feet referenced to Slot                     |  |

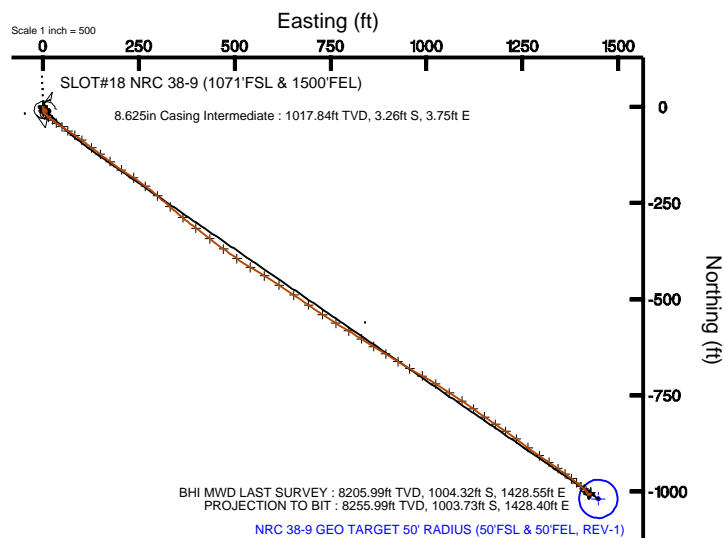
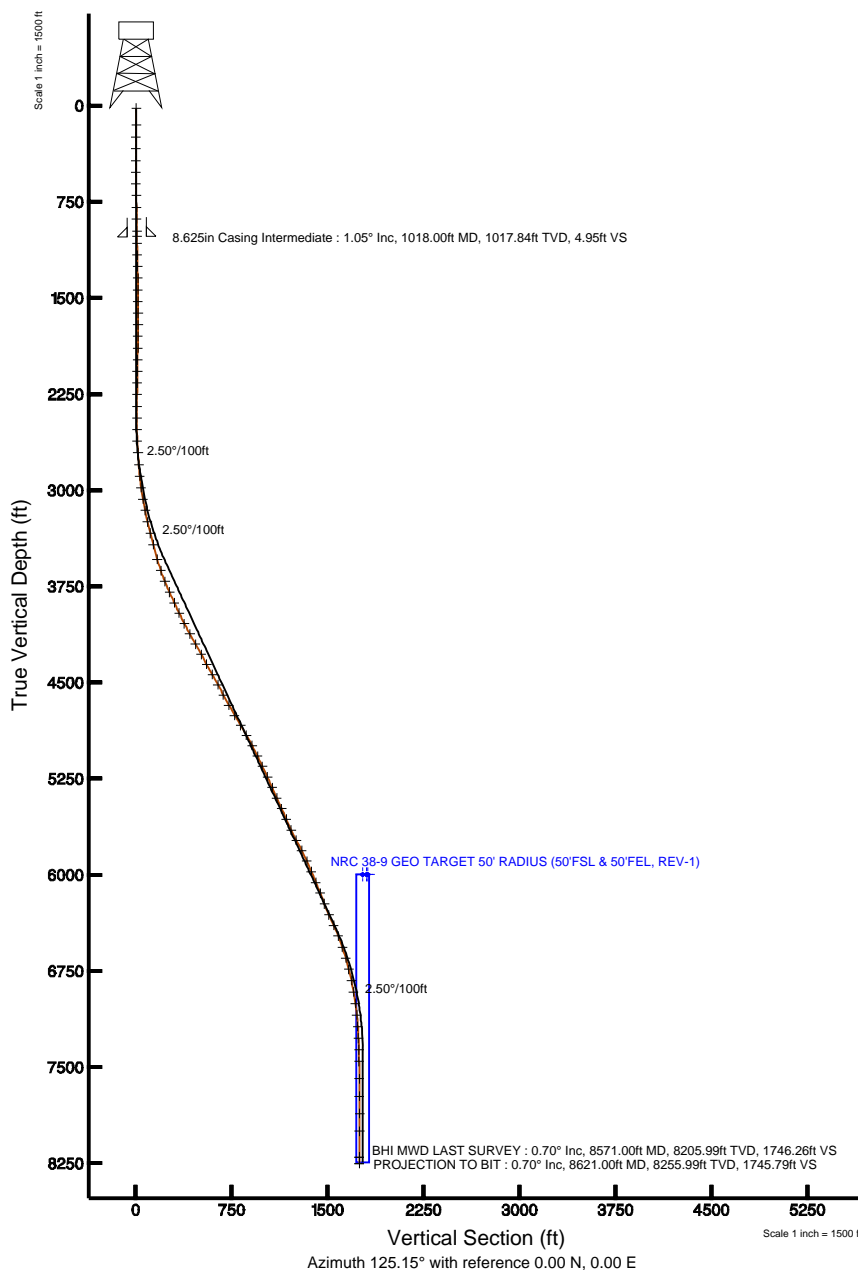

BGGM (1945.0 to 2012.0) Dip: 66.80° Field: 53051 nT  
 Magnetic North is 8.98 degrees East of True North (at 8/23/2010)

To correct azimuth from Magnetic to True add 8.98 degrees  
 For example: if the Magnetic North Azimuth = 90 degs, then the Grid North Azimuth = 90 + 8.98 = 98.98



# Actual Wellpath Report

NRC 38-9 AWP

Page 1 of 7



## REFERENCE WELLPATH IDENTIFICATION

|          |                                 |          |  |
|----------|---------------------------------|----------|--|
| Operator | KERR MCGEE OIL & GAS ONSHORE LP | Slot     | SLOT#18 NRC 38-9 (1071'FSL & 1500'FEL) |
| Area     | COLORADO                        | Well     | NRC 38-9                               |
| Field    | WELD COUNTY (KERR MCGEE)        | Wellbore | NRC 38-9 AWB                           |
| Facility | SEC.09-T1N-R67W                 |          |  |

## REPORT SETUP INFORMATION

|                     |   |                      |                            |
|---------------------|---|----------------------|----------------------------|
| Projection System   | NAD83 / Lambert Colorado State Planes, Northern Zone (501), US feet | Software System      | WellArchitect® 2.0         |
| North Reference     | True  | User                 | Wagnjam                    |
| Scale               | 0.999962  | Report Generated     | 10/26/2010 at 1:26:58 PM   |
| Convergence at slot | 0.39° East  | Database/Source file | WA_Denver/NRC_38-9_AWB.xml |

## WELLPATH LOCATION

|                       | Local coordinates |          | Grid coordinates |                | Geographic coordinates |                 |
|-----------------------|-------------------|----------|------------------|----------------|------------------------|-----------------|
|                       | North[ft]         | East[ft] | Easting[USft]    | Northing[USft] | Latitude               | Longitude       |
| Slot Location         | -2545.66          | 186.14   | 3170269.86       | 1265727.42     | 40°03'40.349"N         | 104°53'30.034"W |
| Facility Reference Pt |                   |          | 3170066.29       | 1268271.65     | 40°04'05.506"N         | 104°53'32.428"W |
| Field Reference Pt    |                   |          | 3197771.84       | 1268891.29     | 40°04'09.600"N         | 104°47'36.000"W |

## WELLPATH DATUM

|                          |                   |  |                   |
|--------------------------|-------------------|--|-------------------|
| Calculation method       | Minimum curvature | XTREME 12 (RT) to Facility Vertical Datum      | 5040.00ft         |
| Horizontal Reference Pt  | Slot              | XTREME 12 (RT) to Mean Sea Level               | 5040.00ft         |
| Vertical Reference Pt    | XTREME 12 (RT)    | Facility Vertical Datum to Mud Line (Facility) | 0.00ft            |
| MD Reference Pt          | XTREME 12 (RT)    | Section Origin                                 | N 0.00, E 0.00 ft |
| Field Vertical Reference | Mean Sea Level    | Section Azimuth                                | 125.15°           |



# Actual Wellpath Report

NRC 38-9 AWP

Page 2 of 7



| REFERENCE WELLPATH IDENTIFICATION |                                 |          |  |
|-----------------------------------|---------------------------------|----------|--|
| Operator                          | KERR MCGEE OIL & GAS ONSHORE LP | Slot     | SLOT#18 NRC 38-9 (1071'FSL & 1500'FEL) |
| Area                              | COLORADO                        | Well     | NRC 38-9                               |
| Field                             | WELD COUNTY (KERR MCGEE)        | Wellbore | NRC 38-9 AWB                           |
| Facility                          | SEC.09-T1N-R67W                 |          |  |

| WELLPATH DATA (93 stations) † = interpolated/extrapolated station |                    |                |             |                   |               |              |                  |          |
|---|--------------------|----------------|-------------|-------------------|---------------|--------------|------------------|----------|
| MD<br>[ft]  | Inclination<br>[°] | Azimuth<br>[°] | TVD<br>[ft] | Vert Sect<br>[ft] | North<br>[ft] | East<br>[ft] | DLS<br>[°/100ft] | Comments |
| 0.00†   | 0.000              | 351.400        | 0.00        | 0.00              | 0.00          | 0.00         | 0.00             |          |
| 15.00   | 0.000              | 351.400        | 15.00       | 0.00              | 0.00          | 0.00         | 0.00             |          |
| 149.00  | 0.900              | 351.400        | 148.99      | -0.73             | 1.04          | -0.16        | 0.67             |          |
| 241.00  | 1.000              | 345.100        | 240.98      | -1.84             | 2.53          | -0.47        | 0.16             |          |
| 333.00  | 0.600              | 13.200         | 332.97      | -2.64             | 3.78          | -0.57        | 0.60             |          |
| 426.00  | 0.400              | 242.100        | 425.97      | -2.97             | 4.10          | -0.74        | 0.98             |          |
| 517.00  | 1.000              | 194.600        | 516.96      | -2.83             | 3.18          | -1.22        | 0.86             |          |
| 607.00  | 1.800              | 177.100        | 606.94      | -1.69             | 1.01          | -1.35        | 1.00             |          |
| 698.00  | 1.600              | 177.100        | 697.90      | -0.02             | -1.69         | -1.21        | 0.22             |          |
| 789.00  | 1.100              | 100.400        | 788.88      | 1.55              | -3.11         | -0.29        | 1.89             |          |
| 880.00  | 1.000              | 89.100         | 879.86      | 2.99              | -3.26         | 1.36         | 0.25             |          |
| 975.00  | 1.000              | 83.500         | 974.85      | 4.28              | -3.15         | 3.01         | 0.10             |          |
| 1071.00   | 1.410              | 138.020        | 1070.83     | 6.06              | -3.94         | 4.64         | 1.21             |          |
| 1162.00   | 1.600              | 135.900        | 1161.80     | 8.40              | -5.68         | 6.27         | 0.22             |          |
| 1252.00   | 1.100              | 154.600        | 1251.77     | 10.38             | -7.36         | 7.51         | 0.73             |          |
| 1343.00   | 1.000              | 158.100        | 1342.76     | 11.81             | -8.89         | 8.19         | 0.13             |          |
| 1434.00   | 0.500              | 179.200        | 1433.75     | 12.71             | -10.02        | 8.49         | 0.62             |          |
| 1525.00   | 0.600              | 178.500        | 1524.75     | 13.23             | -10.90        | 8.51         | 0.11             |          |
| 1616.00   | 0.900              | 210.100        | 1615.74     | 13.57             | -11.99        | 8.16         | 0.55             |          |
| 1707.00   | 0.400              | 16.000         | 1706.74     | 13.53             | -12.30        | 7.89         | 1.42             |          |
| 1798.00   | 1.000              | 336.600        | 1797.73     | 12.75             | -11.27        | 7.66         | 0.81             |          |
| 1889.00   | 0.600              | 328.200        | 1888.72     | 11.64             | -10.14        | 7.09         | 0.46             |          |
| 1981.00   | 1.000              | 320.100        | 1980.71     | 10.42             | -9.11         | 6.33         | 0.45             |          |
| 2071.00   | 1.000              | 313.400        | 2070.70     | 8.88              | -7.97         | 5.25         | 0.13             |          |
| 2162.00   | 0.900              | 305.700        | 2161.68     | 7.38              | -7.01         | 4.09         | 0.18             |          |
| 2253.00   | 0.800              | 273.000        | 2252.68     | 6.13              | -6.56         | 2.88         | 0.54             |          |
| 2344.00   | 1.000              | 249.800        | 2343.66     | 5.14              | -6.80         | 1.50         | 0.45             |          |
| 2435.00   | 1.400              | 224.500        | 2434.64     | 4.51              | -7.86         | -0.03        | 0.72             |          |
| 2526.00   | 1.500              | 170.400        | 2525.62     | 5.16              | -9.83         | -0.61        | 1.45             |          |
| 2617.00   | 3.100              | 139.100        | 2616.55     | 8.39              | -12.86        | 1.20         | 2.17             |          |



# Actual Wellpath Report

NRC 38-9 AWP

Page 3 of 7



## REFERENCE WELLPATH IDENTIFICATION

|          |                                 |          |  |
|----------|---------------------------------|----------|--|
| Operator | KERR MCGEE OIL & GAS ONSHORE LP | Slot     | SLOT#18 NRC 38-9 (1071'FSL & 1500'FEL) |
| Area     | COLORADO                        | Well     | NRC 38-9                               |
| Field    | WELD COUNTY (KERR MCGEE)        | Wellbore | NRC 38-9 AWB                           |
| Facility | SEC.09-T1N-R67W                 |          |  |

## WELLPATH DATA (93 stations)

| MD<br>[ft] | Inclination<br>[°] | Azimuth<br>[°] | TVD<br>[ft] | Vert Sect<br>[ft] | North<br>[ft] | East<br>[ft] | DLS<br>[°/100ft] | Comments |
|------------|--------------------|----------------|-------------|-------------------|---------------|--------------|------------------|----------|
| 2708.00    | 3.800              | 137.000        | 2707.38     | 13.73             | -16.93        | 4.87         | 0.78             |          |
| 2799.00    | 4.100              | 137.700        | 2798.16     | 19.86             | -21.54        | 9.12         | 0.33             |          |
| 2889.00    | 5.400              | 125.700        | 2887.86     | 27.23             | -26.39        | 14.72        | 1.81             |          |
| 2980.00    | 7.900              | 127.800        | 2978.24     | 37.76             | -32.73        | 23.14        | 2.76             |          |
| 3071.00    | 10.200             | 124.000        | 3068.10     | 52.07             | -41.07        | 34.77        | 2.61             |          |
| 3162.00    | 11.400             | 123.300        | 3157.49     | 69.11             | -50.51        | 48.96        | 1.33             |          |
| 3253.00    | 12.600             | 124.000        | 3246.49     | 88.03             | -61.00        | 64.71        | 1.33             |          |
| 3344.00    | 14.400             | 123.600        | 3334.98     | 109.26            | -72.81        | 82.36        | 1.98             |          |
| 3435.00    | 14.100             | 127.100        | 3423.18     | 131.65            | -85.76        | 100.63       | 1.00             |          |
| 3556.00    | 17.000             | 127.800        | 3539.74     | 164.06            | -105.49       | 126.37       | 2.40             |          |
| 3647.00    | 18.900             | 126.400        | 3626.30     | 192.08            | -122.40       | 148.74       | 2.14             |          |
| 3738.00    | 22.400             | 127.100        | 3711.44     | 224.16            | -141.61       | 174.44       | 3.86             |          |
| 3829.00    | 24.900             | 123.600        | 3794.80     | 260.64            | -162.67       | 204.23       | 3.15             |          |
| 3920.00    | 24.100             | 123.600        | 3877.61     | 298.37            | -183.55       | 235.67       | 0.88             |          |
| 4010.00    | 25.600             | 126.800        | 3959.27     | 336.18            | -205.37       | 266.54       | 2.24             |          |
| 4101.00    | 27.600             | 131.000        | 4040.64     | 376.81            | -230.98       | 298.20       | 3.02             |          |
| 4192.00    | 28.800             | 131.000        | 4120.84     | 419.58            | -259.20       | 330.65       | 1.32             |          |
| 4283.00    | 29.100             | 129.500        | 4200.47     | 463.45            | -287.65       | 364.27       | 0.86             |          |
| 4374.00    | 29.000             | 126.800        | 4280.03     | 507.57            | -314.94       | 399.01       | 1.44             |          |
| 4465.00    | 29.700             | 128.200        | 4359.35     | 552.13            | -342.10       | 434.39       | 1.08             |          |
| 4556.00    | 29.500             | 125.400        | 4438.47     | 597.05            | -369.02       | 470.37       | 1.54             |          |
| 4646.00    | 27.800             | 125.700        | 4517.45     | 640.20            | -394.10       | 505.48       | 1.90             |          |
| 4737.00    | 26.800             | 120.800        | 4598.33     | 681.88            | -417.00       | 540.34       | 2.70             |          |
| 4828.00    | 29.800             | 121.100        | 4678.44     | 724.90            | -439.18       | 577.33       | 3.30             |          |
| 4919.00    | 29.700             | 123.600        | 4757.45     | 769.99            | -463.34       | 615.47       | 1.37             |          |
| 5010.00    | 31.600             | 124.300        | 4835.73     | 816.37            | -489.25       | 653.95       | 2.12             |          |
| 5101.00    | 29.700             | 124.000        | 4914.02     | 862.75            | -515.30       | 692.34       | 2.09             |          |
| 5192.00    | 28.500             | 124.000        | 4993.53     | 907.00            | -540.05       | 729.03       | 1.32             |          |
| 5283.00    | 25.700             | 122.200        | 5074.53     | 948.42            | -562.70       | 763.73       | 3.21             |          |
| 5373.00    | 25.800             | 120.500        | 5155.60     | 987.43            | -583.04       | 797.12       | 0.83             |          |



# Actual Wellpath Report

NRC 38-9 AWP

Page 4 of 7



| REFERENCE WELLPATH IDENTIFICATION |                                 |          |  |
|-----------------------------------|---------------------------------|----------|--|
| Operator                          | KERR MCGEE OIL & GAS ONSHORE LP | Slot     | SLOT#18 NRC 38-9 (1071'FSL & 1500'FEL) |
| Area                              | COLORADO                        | Well     | NRC 38-9                               |
| Field                             | WELD COUNTY (KERR MCGEE)        | Wellbore | NRC 38-9 AWB                           |
| Facility                          | SEC.09-T1N-R67W                 |          |  |

| WELLPATH DATA (93 stations) |                    |                |             |                   |               |              |                  |          |
|-----------------------------|--------------------|----------------|-------------|-------------------|---------------|--------------|------------------|----------|
| MD<br>[ft]                  | Inclination<br>[°] | Azimuth<br>[°] | TVD<br>[ft] | Vert Sect<br>[ft] | North<br>[ft] | East<br>[ft] | DLS<br>[°/100ft] | Comments |
| 5464.00                     | 24.700             | 122.200        | 5237.90     | 1026.16           | -603.23       | 830.27       | 1.45             |          |
| 5555.00                     | 23.900             | 121.900        | 5320.84     | 1063.55           | -623.10       | 862.01       | 0.89             |          |
| 5645.00                     | 25.000             | 121.800        | 5402.77     | 1100.74           | -642.76       | 893.65       | 1.22             |          |
| 5736.00                     | 24.100             | 121.500        | 5485.54     | 1138.48           | -662.60       | 925.84       | 1.00             |          |
| 5827.00                     | 22.900             | 120.800        | 5568.99     | 1174.68           | -681.37       | 956.89       | 1.35             |          |
| 5918.00                     | 25.500             | 118.700        | 5651.99     | 1211.80           | -699.85       | 989.29       | 3.01             |          |
| 6009.00                     | 28.500             | 123.300        | 5733.07     | 1252.98           | -721.18       | 1024.62      | 4.01             |          |
| 6100.00                     | 27.200             | 122.900        | 5813.53     | 1295.46           | -744.40       | 1060.23      | 1.44             |          |
| 6190.00                     | 23.900             | 122.600        | 5894.71     | 1334.24           | -765.40       | 1092.87      | 3.67             |          |
| 6281.00                     | 23.500             | 126.800        | 5978.05     | 1370.79           | -786.20       | 1122.93      | 1.91             |          |
| 6372.00                     | 22.600             | 123.700        | 6061.78     | 1406.41           | -806.77       | 1152.01      | 1.66             |          |
| 6463.00                     | 22.000             | 125.400        | 6145.98     | 1440.94           | -826.35       | 1180.45      | 0.97             |          |
| 6552.00                     | 20.500             | 124.700        | 6228.92     | 1473.19           | -844.88       | 1206.85      | 1.71             |          |
| 6644.00                     | 23.500             | 126.100        | 6314.22     | 1507.65           | -864.86       | 1234.92      | 3.31             |          |
| 6735.00                     | 25.600             | 125.700        | 6396.98     | 1545.45           | -887.03       | 1265.55      | 2.31             |          |
| 6826.00                     | 21.000             | 125.700        | 6480.54     | 1581.44           | -908.02       | 1294.78      | 5.05             |          |
| 6917.00                     | 18.900             | 122.900        | 6566.08     | 1612.47           | -925.55       | 1320.40      | 2.53             |          |
| 7008.00                     | 16.600             | 125.700        | 6652.74     | 1640.20           | -941.14       | 1343.33      | 2.70             |          |
| 7098.00                     | 14.700             | 126.800        | 6739.40     | 1664.47           | -955.48       | 1362.92      | 2.14             |          |
| 7189.00                     | 11.200             | 129.600        | 6828.07     | 1684.83           | -968.04       | 1378.97      | 3.91             |          |
| 7280.00                     | 10.100             | 128.500        | 6917.50     | 1701.61           | -978.64       | 1392.03      | 1.23             |          |
| 7371.00                     | 8.300              | 129.200        | 7007.33     | 1716.13           | -987.76       | 1403.36      | 1.98             |          |
| 7461.00                     | 5.800              | 131.300        | 7096.64     | 1727.13           | -994.87       | 1411.82      | 2.79             |          |
| 7552.00                     | 4.000              | 140.800        | 7187.31     | 1734.76           | -1000.36      | 1417.28      | 2.16             |          |
| 7643.00                     | 2.700              | 153.100        | 7278.15     | 1739.71           | -1004.73      | 1420.25      | 1.62             |          |
| 7733.00                     | 1.800              | 151.400        | 7368.08     | 1742.85           | -1007.86      | 1421.89      | 1.00             |          |
| 7824.00                     | 1.000              | 137.700        | 7459.05     | 1744.91           | -1009.71      | 1423.11      | 0.95             |          |
| 7960.00                     | 0.700              | 47.300         | 7595.04     | 1746.24           | -1010.02      | 1424.52      | 0.90             |          |
| 8096.00                     | 0.700              | 77.600         | 7731.03     | 1746.98           | -1009.28      | 1425.94      | 0.27             |          |
| 8232.00                     | 0.800              | 45.600         | 7867.02     | 1747.71           | -1008.44      | 1427.43      | 0.31             |          |



# Actual Wellpath Report

NRC 38-9 AWP

Page 5 of 7



INTEQ

## REFERENCE WELLPATH IDENTIFICATION

|          |                                 |          |  |
|----------|---------------------------------|----------|--|
| Operator | KERR MCGEE OIL & GAS ONSHORE LP | Slot     | SLOT#18 NRC 38-9 (1071'FSL & 1500'FEL) |
| Area     | COLORADO                        | Well     | NRC 38-9                               |
| Field    | WELD COUNTY (KERR MCGEE)        | Wellbore | NRC 38-9 AWP                           |
| Facility | SEC.09-T1N-R67W                 |          |  |

## WELLPATH DATA (93 stations)

| MD [ft] | Inclination [°] | Azimuth [°] | TVD [ft] | Vert Sect [ft] | North [ft] | East [ft] | DLS [°/100ft] | Comments            |
|---------|-----------------|-------------|----------|----------------|------------|-----------|---------------|---------------------|
| 8369.00 | 0.800           | 18.200      | 8004.01  | 1747.60        | -1006.86   | 1428.41   | 0.28          |                     |
| 8571.00 | 0.700           | 345.800     | 8205.99  | 1746.26        | -1004.32   | 1428.55   | 0.21          | BHI MWD LAST SURVEY |
| 8621.00 | 0.700           | 345.800     | 8255.99  | 1745.79        | -1003.73   | 1428.40   | 0.00          | PROJECTION TO BIT   |

## HOLE & CASING SECTIONS Ref Wellbore: NRC 38-9 AWP Ref Wellpath: NRC 38-9 AWP

| String/Diameter             | Start MD [ft] | End MD [ft] | Interval [ft] | Start TVD [ft] | End TVD [ft] | Start N/S [ft] | Start E/W [ft] | End N/S [ft] | End E/W [ft] |
|-----------------------------|---------------|-------------|---------------|----------------|--------------|----------------|----------------|--------------|--------------|
| 12.25in Open Hole           | 0.00          | 1071.00     | 1071.00       | 0.00           | 1070.83      | 0.00           | 0.00           | -3.94        | 4.64         |
| 8.625in Casing Intermediate | 15.00         | 1018.00     | 1003.00       | 15.00          | 1017.84      | 0.00           | 0.00           | -3.26        | 3.75         |
| 6.5in Open Hole             | 1018.00       | 8621.00     | 7603.00       | 1017.84        | 8255.99      | -3.26          | 3.75           | -1003.73     | 1428.40      |

## TARGETS

| Name  | MD [ft] | TVD [ft] | North [ft] | East [ft] | Grid East [srv ft] | Grid North [srv ft] | Latitude       | Longitude       | Shape  |
|---|---------|----------|------------|-----------|--------------------|---------------------|----------------|-----------------|--------|
| NRC 38-9 GEO TARGET 50' RADIUS (50'FSL & 50'FEL, REV-1) |         | 6000.00  | -1020.34   | 1449.17   | 3171725.94         | 1264717.09          | 40°03'30.265"N | 104°53'11.396"W | circle |
| NRC 38-9 HARDLINE 50'S OF GEO TARGET                    |         | 6000.00  | -1070.34   | 1449.17   | 3171726.28         | 1264667.09          | 40°03'29.771"N | 104°53'11.396"W | point  |
| NRC 38-9 HARDLINT 50'E OF GEO TARGET                    |         | 6000.00  | -1020.34   | 1499.17   | 3171775.93         | 1264717.43          | 40°03'30.265"N | 104°53'10.753"W | point  |



# Actual Wellpath Report

NRC 38-9 AWP

Page 6 of 7



INTEQ

## REFERENCE WELLPATH IDENTIFICATION

|          |                                 |          |  |
|----------|---------------------------------|----------|--|
| Operator | KERR MCGEE OIL & GAS ONSHORE LP | Slot     | SLOT#18 NRC 38-9 (1071'FSL & 1500'FEL) |
| Area     | COLORADO                        | Well     | NRC 38-9                               |
| Field    | WELD COUNTY (KERR MCGEE)        | Wellbore | NRC 38-9 AWB                           |
| Facility | SEC.09-T1N-R67W                 |          |  |

## WELLPATH COMPOSITION Ref Wellbore: NRC 38-9 AWB Ref Wellpath: NRC 38-9 AWP

| Start MD [ft] | End MD [ft] | Positional Uncertainty Model | Log Name/Comment                     | Wellbore     |
|---------------|-------------|------------------------------|--------------------------------------|--------------|
| 15.00         | 975.00      | NaviTrak (Standard)          | BHI MWD SURVEYS 12.25 HOLE <149-975> | NRC 38-9 AWB |
| 975.00        | 8571.00     | NaviTrak (Standard)          | BHI MWD SURVEYS 7.875 <1071-8571>    | NRC 38-9 AWB |
| 8571.00       | 8621.00     | Blind Drilling (std)         | Projection to bit                    | NRC 38-9 AWB |



# Actual Wellpath Report

NRC 38-9 AWP

Page 7 of 7



**INTEQ**

## REFERENCE WELLPATH IDENTIFICATION

|          |                                 |          |  |
|----------|---------------------------------|----------|--|
| Operator | KERR MCGEE OIL & GAS ONSHORE LP | Slot     | SLOT#18 NRC 38-9 (1071'FSL & 1500'FEL) |
| Area     | COLORADO                        | Well     | NRC 38-9                               |
| Field    | WELD COUNTY (KERR MCGEE)        | Wellbore | NRC 38-9 AWB                           |
| Facility | SEC.09-T1N-R67W                 |          |  |

## WELLPATH COMMENTS

| MD<br>[ft] | Inclination<br>[°] | Azimuth<br>[°] | TVD<br>[ft] | Comment             |
|------------|--------------------|----------------|-------------|---------------------|
| 8571.00    | 0.700              | 345.800        | 8205.99     | BHI MWD LAST SURVEY |
| 8621.00    | 0.700              | 345.800        | 8255.99     | PROJECTION TO BIT   |