

T6S, R95W, 6th P.M.

WILLIAMS PRODUCTION RMT COMPANY

Well location, FEDERAL PA 443-20, located as shown in Lot 8 of Section 20, T6S, R95W, 6th P.M., Garfield County, Colorado.

BASIS OF ELEVATION

SPOT ELEVATION AT THE NORTHWEST CORNER OF SECTION 30, T5S, R95W, 6th P.M. TAKEN FROM THE FORKED GULCH QUADRANGLE, COLORADO, GARFIELD COUNTY, 7.5 MINUTE SERIES (TOPOGRAPHICAL MAP) PUBLISHED BY THE UNITED STATES DEPARTMENT OF THE INTERIOR, GEOLOGICAL SURVEY. SAID ELEVATION IS MARKED AS BEING 5966 FEET.

BASIS OF BEARINGS

BASIS OF BEARINGS IS A G.P.S. OBSERVATION.

NOTE:
SEE CURRENT FOOTAGE PLAT #6 FOR
EXISTING IMPROVEMENT WITHIN 400' OF
THE PROPOSED WELL DISTURBANCE.

PLAT #1

| LINE | BEARING | LENGTH |
|------|-------------|----------|
| L1 | N00°12'34"W | 198.17' |
| L2 | N00°01'10"E | 118.31' |
| L3 | S89°37'52"W | 253.21' |
| L4 | N00°05'21"E | 66.00' |
| L5 | S89°57'16"W | 66.00' |
| L6 | N87°35'56"E | 200.68' |
| L7 | S89°44'21"W | 184.35' |
| L8 | S89°44'21"W | 2633.57' |

TARGET BOTTOM
HOLE

1000'
500'
0'
500'
1000'

SCALE

CERTIFICATE

THIS IS TO CERTIFY THAT THE ABOVE PLAT WAS PREPARED FROM FIELD NOTES OF ACTUAL SURVEY MADE BY ME OR UNDER MY SUPERVISION AND THAT THE SAME ARE TRUE AND CORRECT TO THE BEST OF MY KNOWLEDGE AND BELIEF.

Revised: 10-06-10 D.R.B.
WC 1921 Brass
Cap 1.2" High
Lat: 39.502167
Long: 108.013114

REGISTERED LAND SURVEYOR
REGISTRATION NO. 17482
STATE OF COLORADO

UTAH ENGINEERING & LAND SURVEYING
86 SOUTH 200 EAST - VERNAL, UTAH 84078
(435) 789-1017

SCALE 1" = 1000'

PARTY B.H. B.B. D.R.B. REFERENCES G.L.O. PLAT

WEATHER COOL FILE WILLIAMS PRODUCTION RMT COMPANY

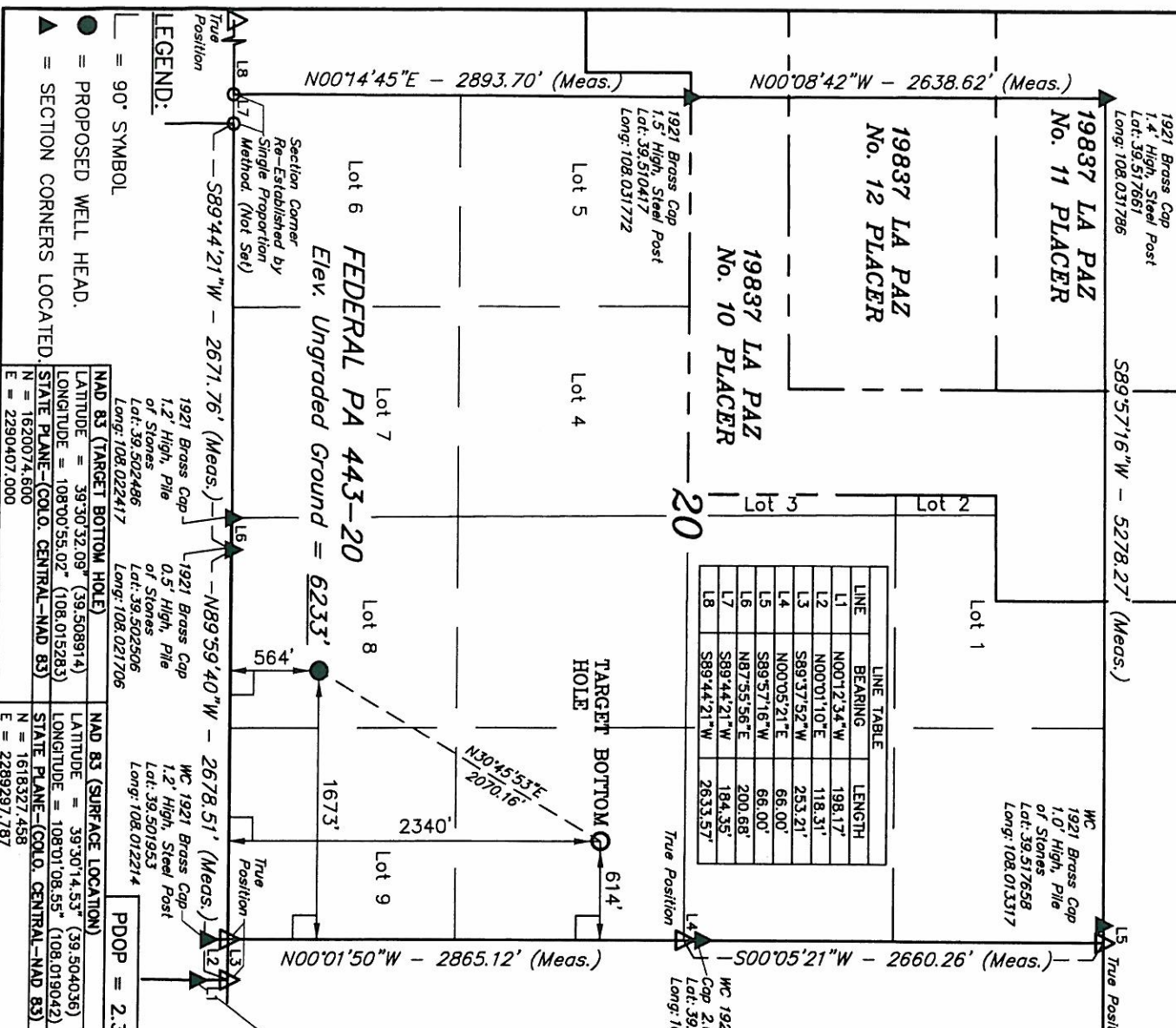

DATE SURVEYED: 05-17-10 DATE DRAWN: 06-12-10