

Berry Petroleum Company

1999 Broadway, Suite 3700
Denver, CO 80202

Main (303) 999-4400
Fax (303) 999-4401

www.bry.com

November 12, 2010

Mr. Walter Jones
Chevron U.S.A., Inc.
11111 South Wilcrest
Houston, TX 77099

RE: 30 Day Notice Requirement (Rule 305 and 306)
Pad Name – Chevron J29 596
Description – NWSE, Section 29, T5S R95W, Garfield County, CO
Well Names – Chevron 29-1D, Chevron 29-2D, Chevron 29-4D,
Chevron 29-20D, Chevron 29-21D, Chevron 29-22D,
Chevron 29-23D, Chevron 29-24D, Chevron 29-28D,
Chevron 29-31D, Chevron 29-32D

Dear Walter,

Please be advised that Berry Petroleum Company will be re-filing permits with the Colorado Oil and Gas Conservation Commission for the above-referenced wells.

- This is an existing pad with 11 wells:
- The pad has NOT been built.
- No pit is required as Berry Petroleum Company uses a total closed loop system.
- Conductors have NOT been set.
- No rig is on-site at this time.
- The location does not require a variance from any of the rules listed in Rule 306.d. (1). (A).(ii).
- The location is in a restricted surface occupancy area for Greater Sage Grouse Production.
- The location is in a sensitive wildlife habitat area for Great Sage Grouse production and Elk production.

Pursuant to Rule 305 and 306, the enclosed notification is required as part of the permitting process. Please sign and date where indicated and return to my attention.

Thank you for your assistance in this matter.

Very truly yours,

Patsy Branson
Senior Landman

:enclosures

cc: Kally Moran; Land Well file

NOTICE REQUIREMENTS (RULE 305)

Re: Pad Name – Chevron J29 596
Description – NWSE, Section 29, T5S R95W, Garfield County, CO
Well Names – Chevron 29-1D, Chevron 29-2D, Chevron 29-4D,
Chevron 29-20D, Chevron 29-21D, Chevron 29-22D,
Chevron 29-23D, Chevron 29-24D, Chevron 29-28D,
Chevron 29-31D, Chevron 29-32D

In accordance with the Colorado Oil and Gas Conservation Commission for Notices of Oil and Gas Operations, Rule 305, the following information is required to be provided:

- Operations on the above referenced wells are estimated to commence on March 1, 2011.
- The operator will be: Berry Petroleum Company
1999 Broadway, Suite 3700
Denver, Colorado 80202
(303) 999-4400
- You may contact: Patsy Branson, Senior Landman at (303) 999-4246, if you have any questions regarding this notice.

The legal descriptions of the lands upon which operations will be conducted are:

NWSE, Section 29, Township 5 South, Range 96 West, Garfield County

Chevron 29-1D – API # 05-045-17182

Surface Hole Location: 2,391' FSL and 1,375' FEL
Bottom Hole Location: 2,518' FNL and 1,917' FWL

Chevron 29-2D – API # 05-045-17184

Surface Hole Location: 2,397' FSL and 1,383' FEL
Bottom Hole Location: 2,275' FNL and 2,005' FWL

Chevron 29-4D – API # 05-045-17183

Surface Hole Location: 2,403' FSL and 1,391' FEL
Bottom Hole Location: 1,980' FNL and 2,014' FWL

Chevron 29-20D – API # 05-045-17187

Surface Hole Location: 2,362' FSL and 1,335' FEL
Bottom Hole Location: 1,235' FSL and 683' FEL

Chevron 29-21D – API # 05-045-17186

Surface Hole Location: 2,356' FSL and 1,326' FEL
Bottom Hole Location: 1,545' FSL and 704' FEL

Chevron 29-22D – API # 05-045-17185

Surface Hole Location: 2,350' FSL and 1,318' FEL
Bottom Hole Location: 1,777 FSL and 692' FEL

Chevron 29-23D – API # 05-045-17188

Surface Hole Location: 2,344' FSL and 1,310' FEL
Bottom Hole Location: 2,098' FSL and 765' FEL

Chevron 29-24D – API # 05-045-17189

Surface Hole Location: 2,368' FSL and 1,343' FEL
Bottom Hole Location: 2,426' FSL and 591' FEL

Chevron 29-28D – API # 05-045-17195

Surface Hole Location: 2,373' FSL and 1,351' FEL
Bottom Hole Location: 1,809' FSL and 1,908' FEL

Chevron 29-31D – API # 05-045-17196

Surface Hole Location: 2,379' FSL and 1,359' FEL
Bottom Hole Location: 2,057' FSL and 2,045' FEL

Chevron 29-32D – API # 05-045-17194

Surface Hole Location: 2,385' FSL and 1,367' FEL
Bottom Hole Location: 2,366' FSL and 1,968' FEL

- The surface owner has the responsibility for notifying any affected tenant of the proposed operations.
- A brochure describing surface owner rights is available upon request from:
Colorado Oil and Gas Conservation Commission
1120 Lincoln Street
Suite 801
Denver, Co 80203

By signing below, the surface owner waives the above notification requirements of Rule 305.

Chevron U.S.A., Inc.

By: _____

Printed Name: _____

Title: _____

Date: _____

SURFACE OWNER CONSULTATION (RULE 306)

Berry Petroleum Company confirms that the Surface Owner Consultation requirements of Rule 306 have been completed or waived for the following proposed well pad.

Pad Name – Chevron J29 596

Description – NWSE, Section 29, T5S R95W, Garfield County, CO

**Well Names – Chevron 29-1D, Chevron 29-2D, Chevron 29-4D,
Chevron 29-20D, Chevron 29-21D, Chevron 29-22D,
Chevron 29-23D, Chevron 29-24D, Chevron 29-28D,
Chevron 29-31D, Chevron 29-32D**

Road Description: Existing roadway use and new construction as required for access was previously agreed upon by all parties.

Berry Petroleum Company

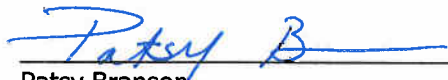

Patsy Branson
Senior Landman

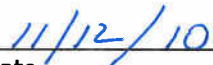

Date

LOCATION DRAWING

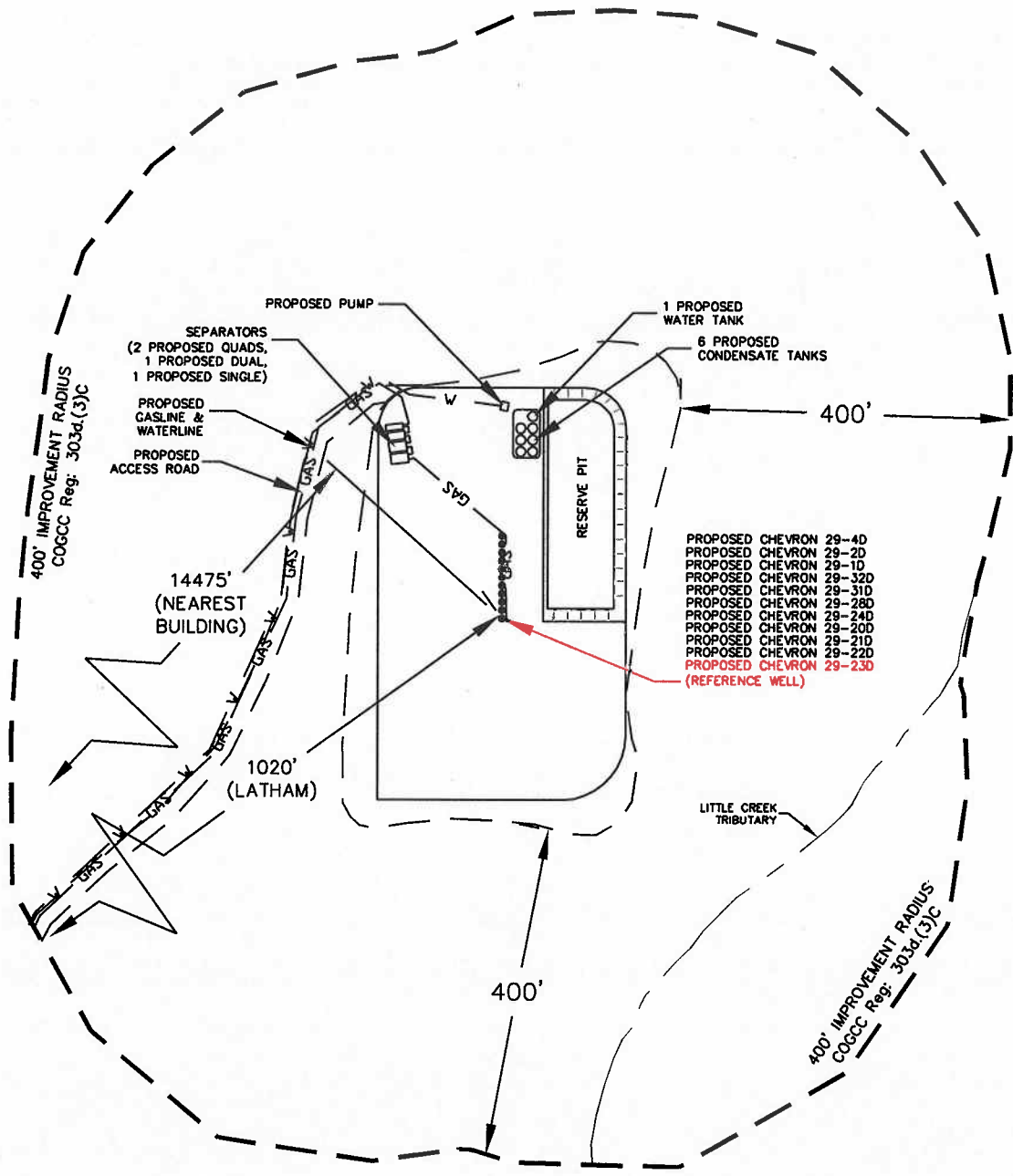
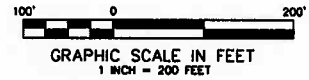
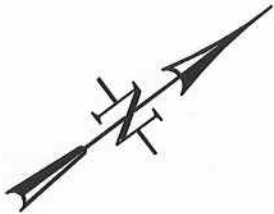

CONSTRUCTION SURVEYS, INC.
0012 SUNRISE BLVD.
SILT, CO 81652
(970)876-5753

Chevron J29-596

NW 1/4 S 1/4 SECTION 29, T. 5 S., R. 96 W.
BERRY PETROLEUM COMPANY

REVISED: 6/3/10

SCALE: 1" = 200'

SHEET: 2 of 11

HYDROLOGY MAP

250' 0 500'
GRAPHIC SCALE IN FEET
1 INCH = 500 FEET

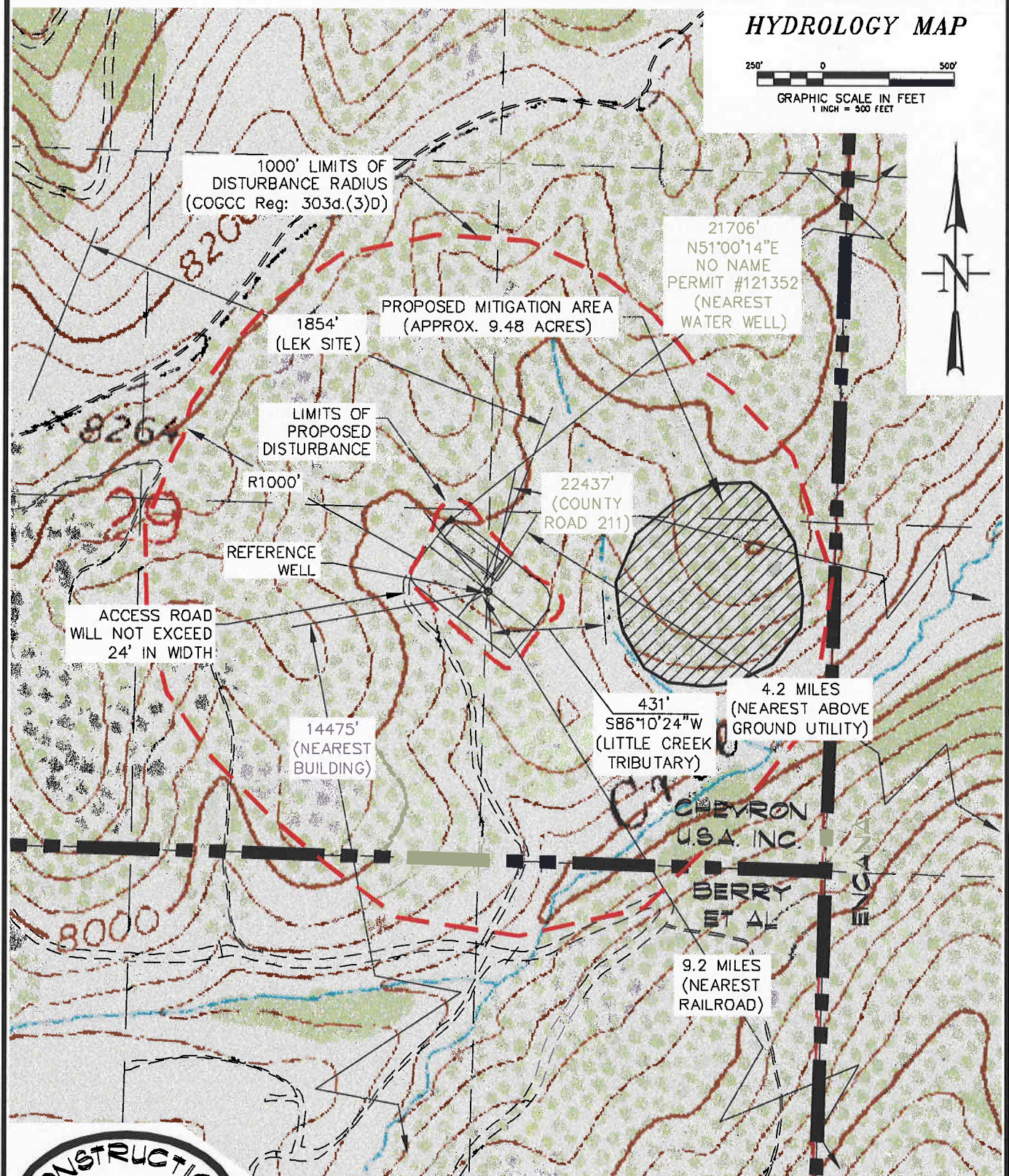

CONSTRUCTION SURVEYS, INC.
0012 SUNRISE BLVD.
SILT, CO 81652
(970)876-5753

Chevron J29-596
NW 1/4 SE 1/4 SECTION 29, T. 5 S., R. 96 W.
BERRY PETROLEUM COMPANY

SCALE: 1" = 500'

SHEET: 3 of 11

ACCESS ROAD MAP

2000' 0 4000'
GRAPHIC SCALE IN FEET
1 INCH = 4000 FEET

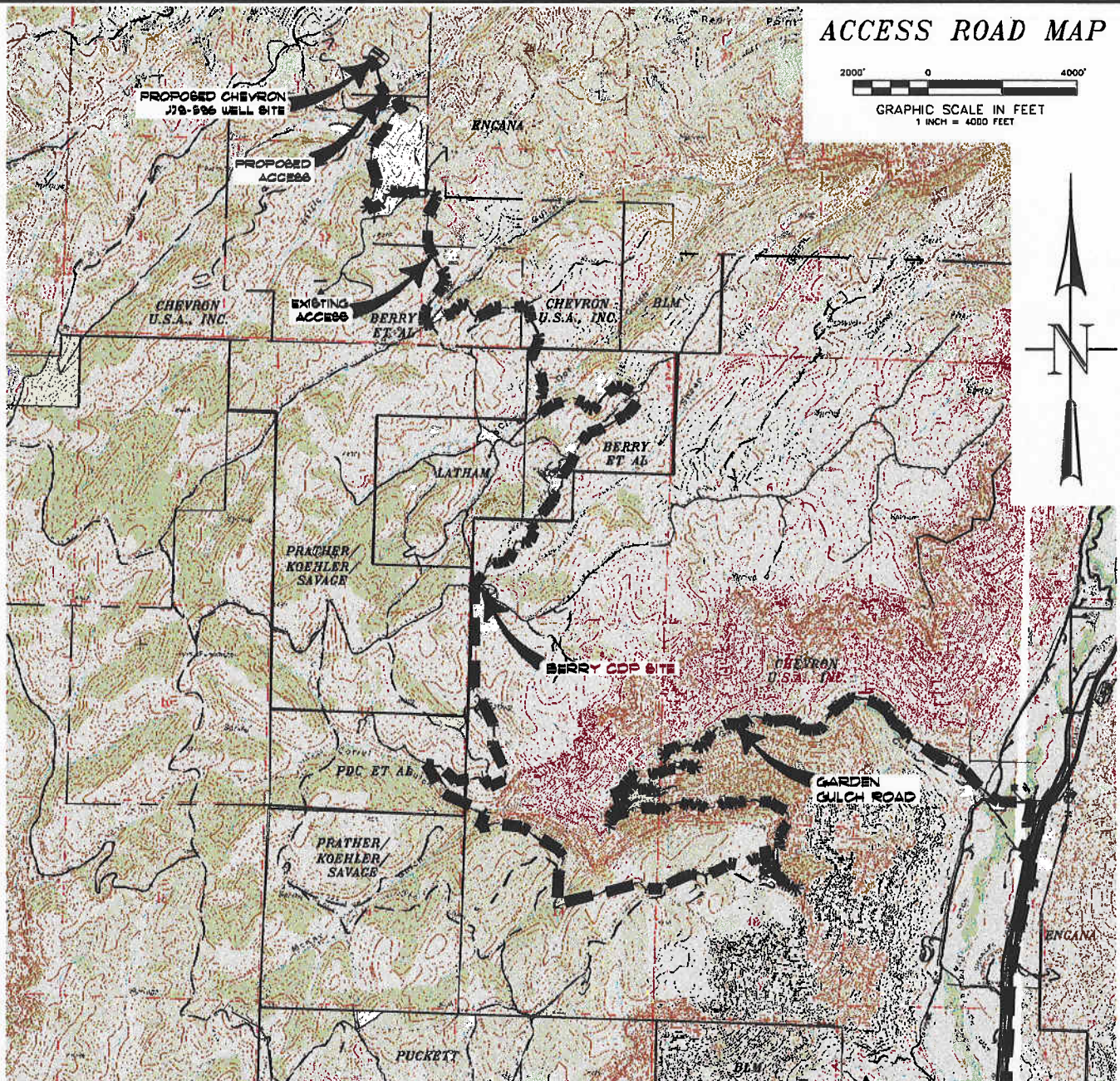

ACCESS:

FROM THE INTERSECTION OF HIGHWAY 6 & 24 AND COUNTY ROAD 215 AT PARACHUTE, PROCEED IN A GENERAL NORTHWESTERLY DIRECTION ALONG COUNTY ROAD 215 ± 7.2 MILES TO AN INTERSECTION WITH A DIRT/GRAVEL ROAD ON THE LEFT, PROCEED LEFT IN A GENERAL NORTHWESTERLY DIRECTION ± 350 FEET TO AN INTERSECTION WITH A DIRT/GRAVEL ROAD ON THE RIGHT, PROCEED RIGHT IN A GENERAL NORTHERLY DIRECTION ± 0.3 MILES TO AN INTERSECTION WITH A DIRT/GRAVEL ROAD ON THE LEFT, PROCEED LEFT IN A GENERAL WESTERLY DIRECTION CROSSING THE PARACHUTE CREEK BRIDGE, PROCEED IN A GENERAL WESTERLY DIRECTION ALONG THE GARDEN GULCH ROAD ASCENDING THRU THE BOOKCLIFFS ± 10.4 MILES TO THE BERRY CDP SITE ON THE RIGHT, CONTINUE FORWARD PAST THE BERRY CDP SITE IN A GENERAL NORTHERLY DIRECTION APPROXIMATELY 5.1 MILES TO AN INTERSECTION WITH A PROPOSED FLAGGED ACCESS CENTERLINE ON THE RIGHT, PROCEED RIGHT IN A GENERAL NORTHERLY DIRECTION APPROXIMATELY 0.2 MILES TO THE PROPOSED CHEVRON #J29-596 WELL PAD, BEING THE LOCATION.



CONSTRUCTION SURVEYS, INC.
0012 SUNRISE BLVD.
SILT, CO 81652
(970)876-5753

Chevron J29-596
NW 1/4 SE 1/4 SECTION 29, T. 5 S., R. 96 W.
BERRY PETROLEUM COMPANY

SCALE: 1" = 2000'

SHEET 4 of 11

REFERENCE AREA MAP

50' 0 100'
GRAPHIC SCALE IN FEET
1 INCH = 100 FEET

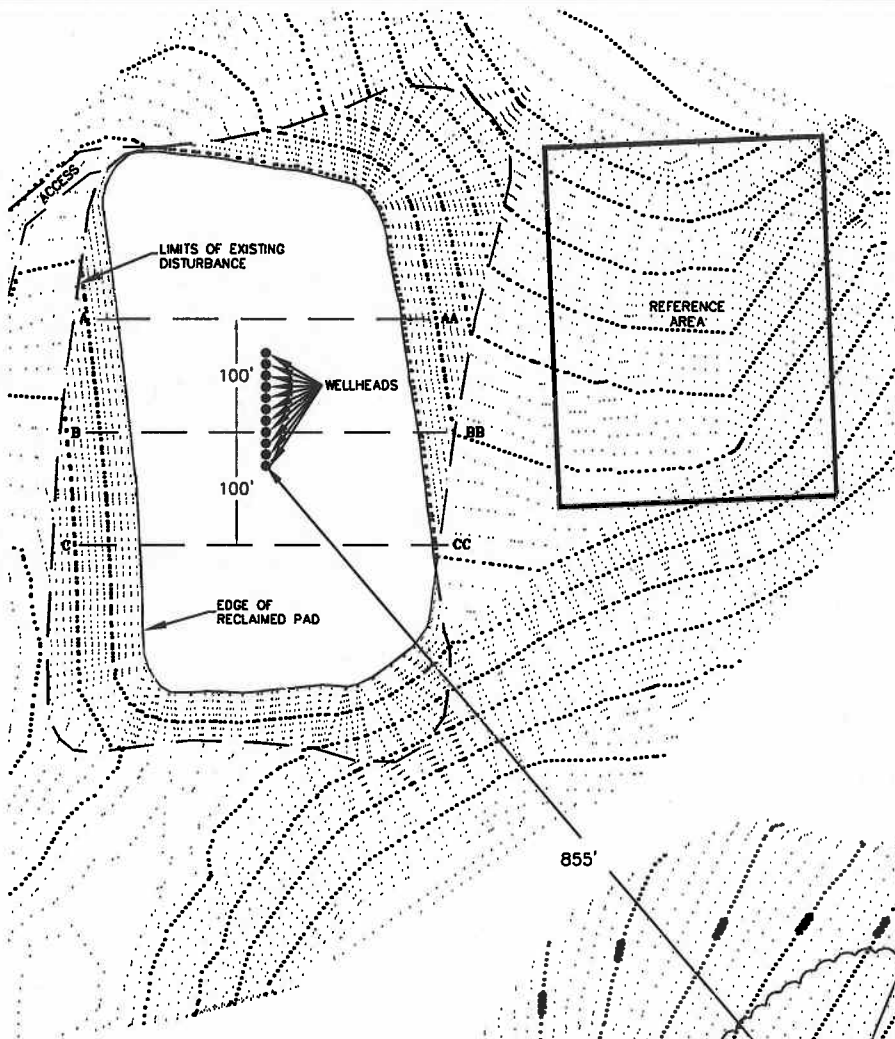
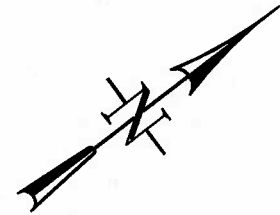

NOTE:
SAVE VEGETATION AREA
FOR SLOPE STABILIZATION,
BROODING, AND NESTING

BROOD STAND - ●
MITIGATION BRUSH - ●

SPRAY FOR NOXIOUS
WEEDS IN THIS AREA
(APPROX. 1 AC.)

MITIGATION
AREA
(9.48 AC.)

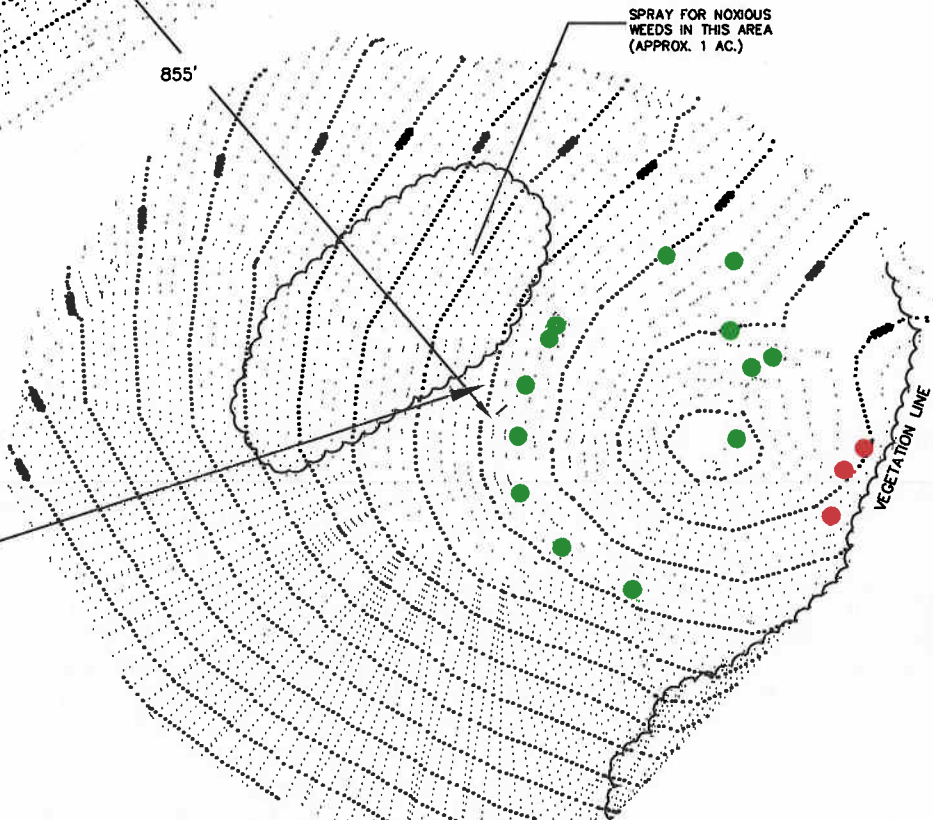

CONSTRUCTION SURVEYS, INC.
0012 SUNRISE BLVD.
SILT, CO 81652
(970)876-5753

Chevron J29-596
NW 1/4 SE 1/4 SECTION 29, T. 5 S., R. 36 W.
BERRY PETROLEUM COMPANY

SCALE: 1" = 160'

SHEET: 5 of 11

**CONSTRUCTION
LAYOUT DRAWING
2 of 5
(RECLAMATION PAD)**

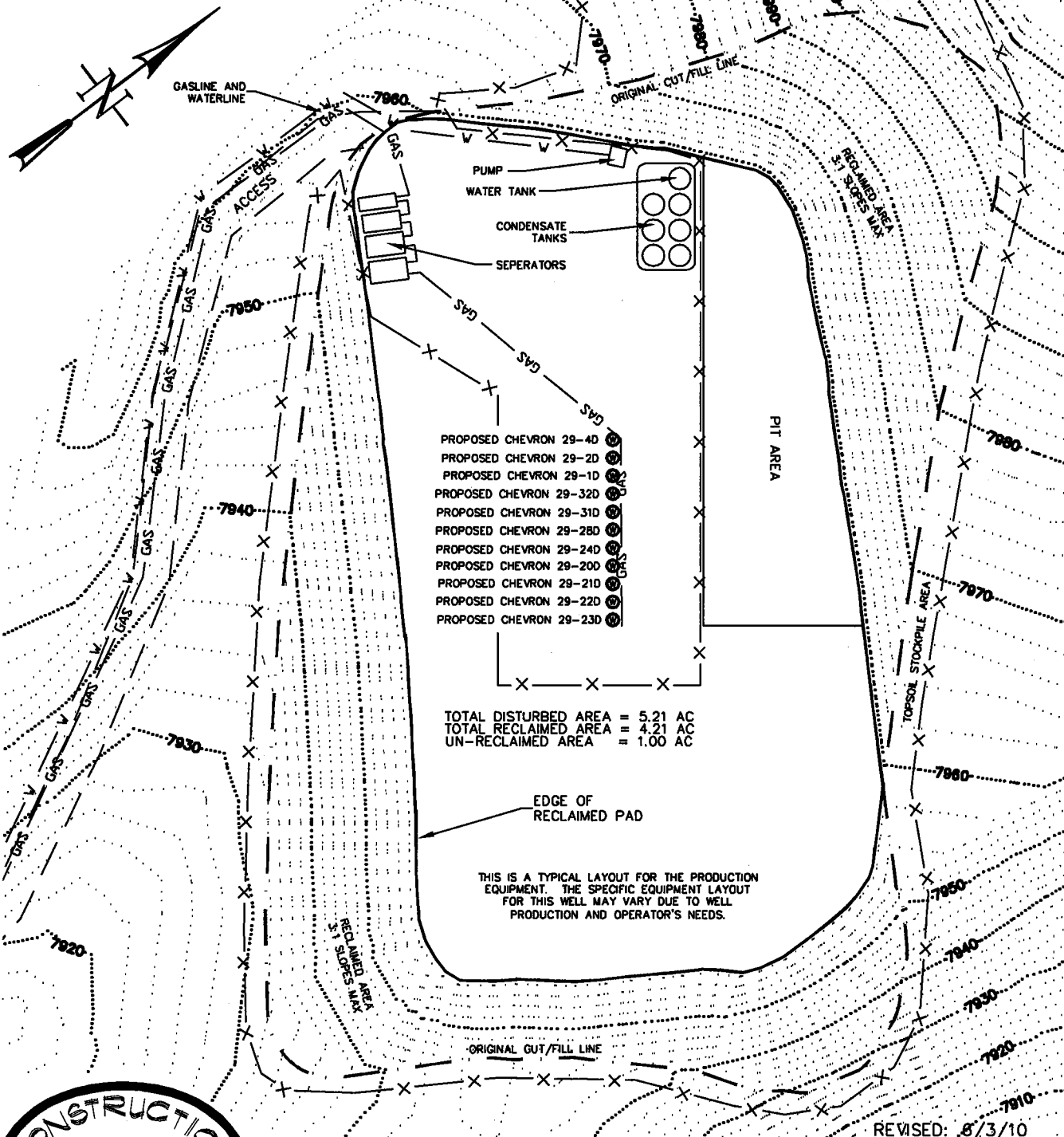
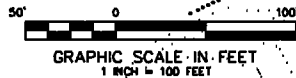

- PROPOSED CHEVRON 29-40
- PROPOSED CHEVRON 29-20
- PROPOSED CHEVRON 29-10
- PROPOSED CHEVRON 29-320
- PROPOSED CHEVRON 29-310
- PROPOSED CHEVRON 29-280
- PROPOSED CHEVRON 29-240
- PROPOSED CHEVRON 29-200
- PROPOSED CHEVRON 29-210
- PROPOSED CHEVRON 29-220
- PROPOSED CHEVRON 29-230

TOTAL DISTURBED AREA = 5.21 AC
 TOTAL RECLAIMED AREA = 4.21 AC
 UN-RECLAIMED AREA = 1.00 AC

EDGE OF
RECLAIMED PAD

THIS IS A TYPICAL LAYOUT FOR THE PRODUCTION
EQUIPMENT. THE SPECIFIC EQUIPMENT LAYOUT
FOR THIS WELL MAY VARY DUE TO WELL
PRODUCTION AND OPERATOR'S NEEDS.



CONSTRUCTION SURVEYS, INC.
 0012 SUNRISE BLVD.
 SILT, CO 81652
 (970)876-5753

Chevron J29-596
 NW 1/4 SE 1/4 SECTION 29, T. 5 S., R. 96 W.
BERRY PETROLEUM COMPANY

REVISED: 8/3/10

**CONSTRUCTION
LAYOUT DRAWING
3 of 5
(CROSS SECTIONS
OF PIT & PAD)**

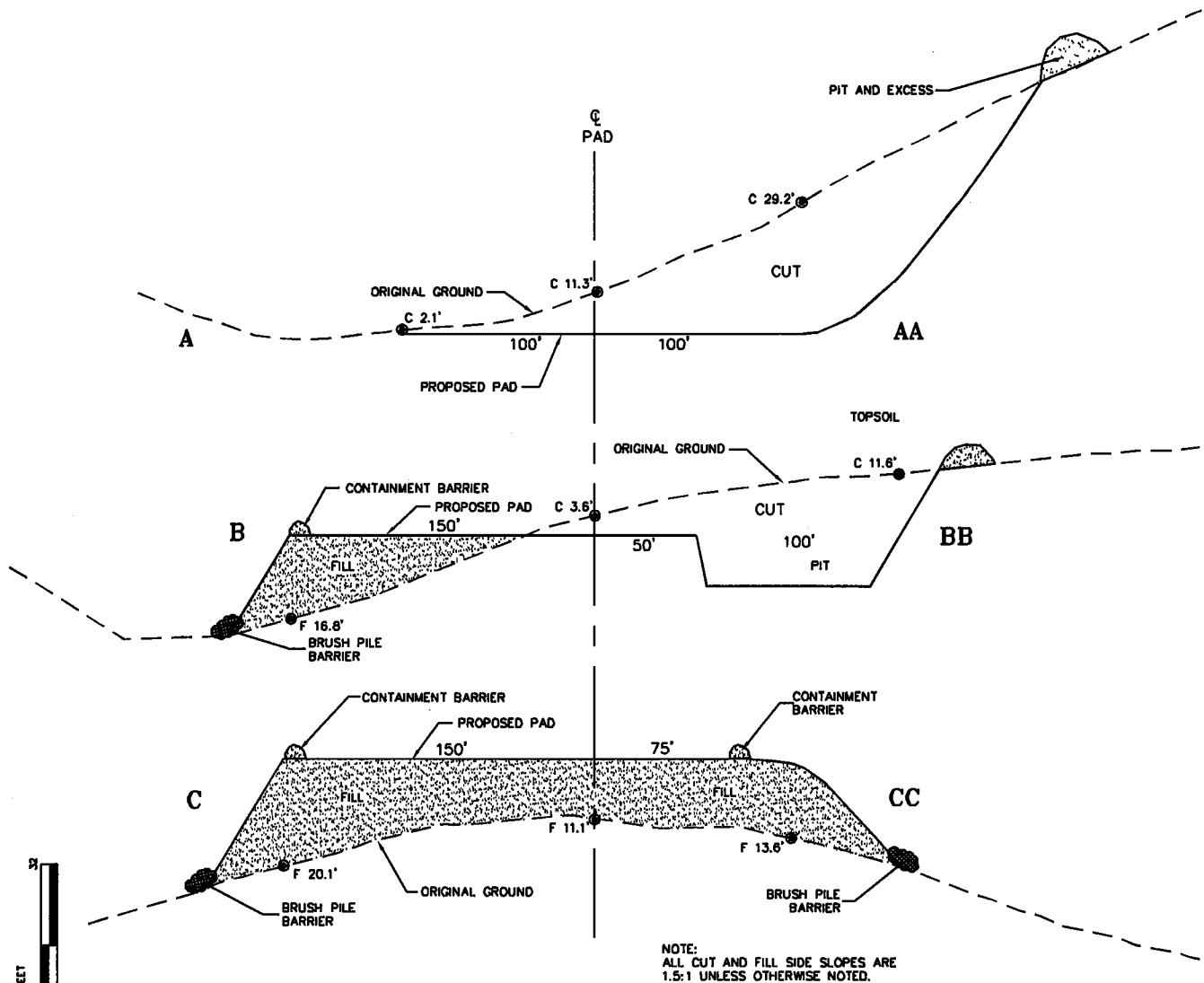

NOTE:
ALL CUT AND FILL SIDE SLOPES ARE
1.5:1 UNLESS OTHERWISE NOTED.

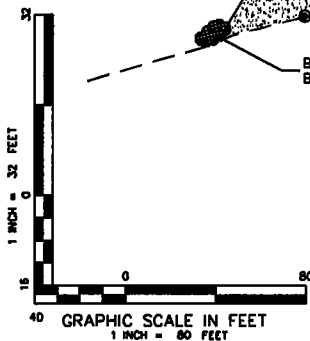

CONSTRUCTION SURVEYS, INC.
0012 SUNRISE BLYD.
SILT, CO 81652
(970)876-5753

Chevron J29-596
NW 1/4 SE 1/4 SECTION 29, T. 5 S., R. 96 W.
BERRY PETROLEUM COMPANY

SCALE: AS SHOWN

SHEET: 8 of 11

**CONSTRUCTION
LAYOUT DRAWING
4 of 5
(CROSS SECTIONS OF
FINAL RECLAMATION PAD)**

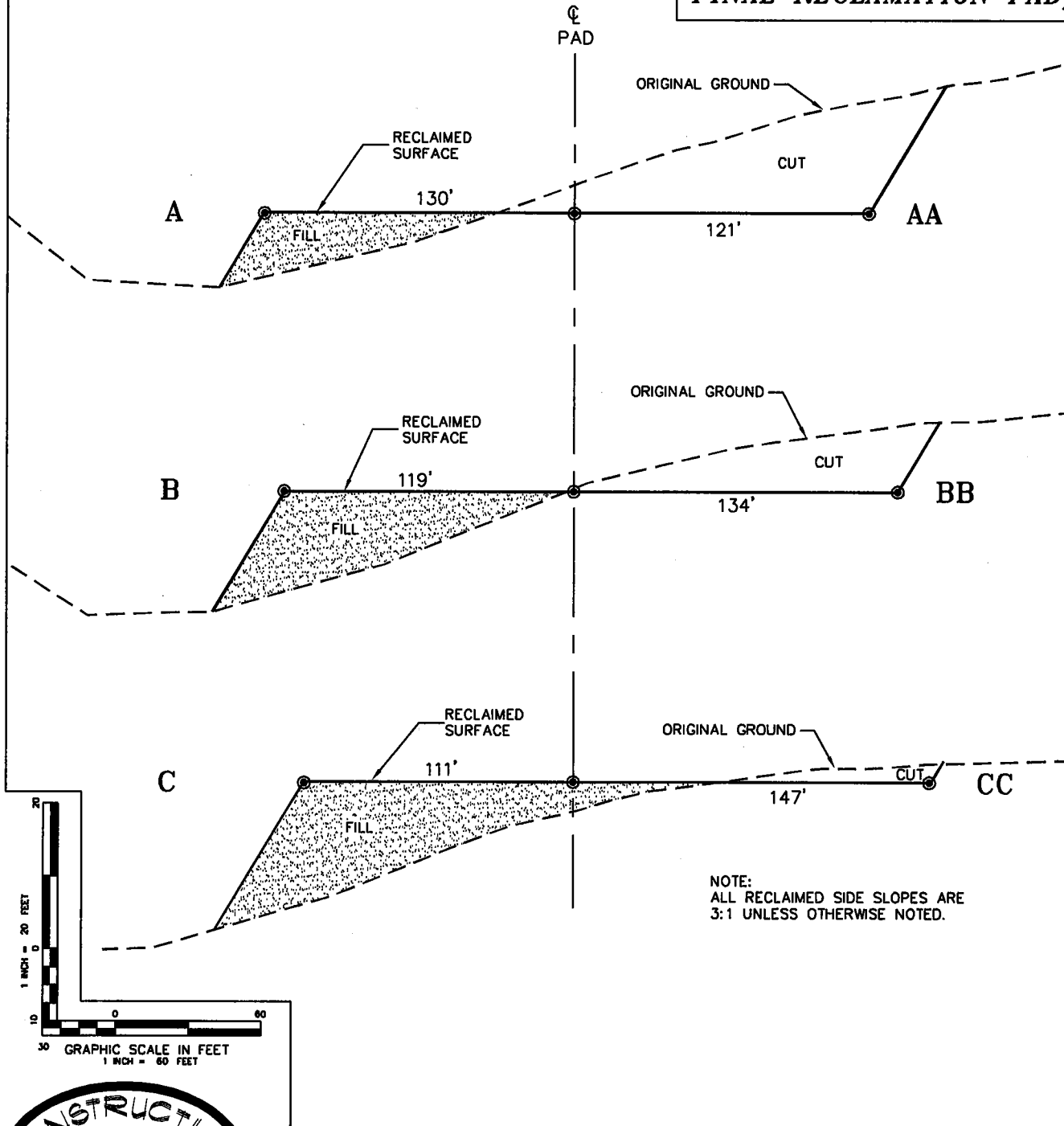

NOTE:
ALL RECLAIMED SIDE SLOPES ARE
3:1 UNLESS OTHERWISE NOTED.



CONSTRUCTION SURVEYS, INC.
0012 SUNRISE BLVD.
SILT, CO 81652
(970)876-5753

Chevron J29-596
NW 1/4 SE 1/4 SECTION 29, T. 5 S., R. 36 W.
BERRY PETROLEUM COMPANY

SCALE: AS SHOWN

SHEET: 9 of 11

**CONSTRUCTION
LAYOUT DRAWING
5 of 5
(RIG LAYOUT)**

50' 0 100'
GRAPHIC SCALE IN FEET
1 INCH = 100 FEET

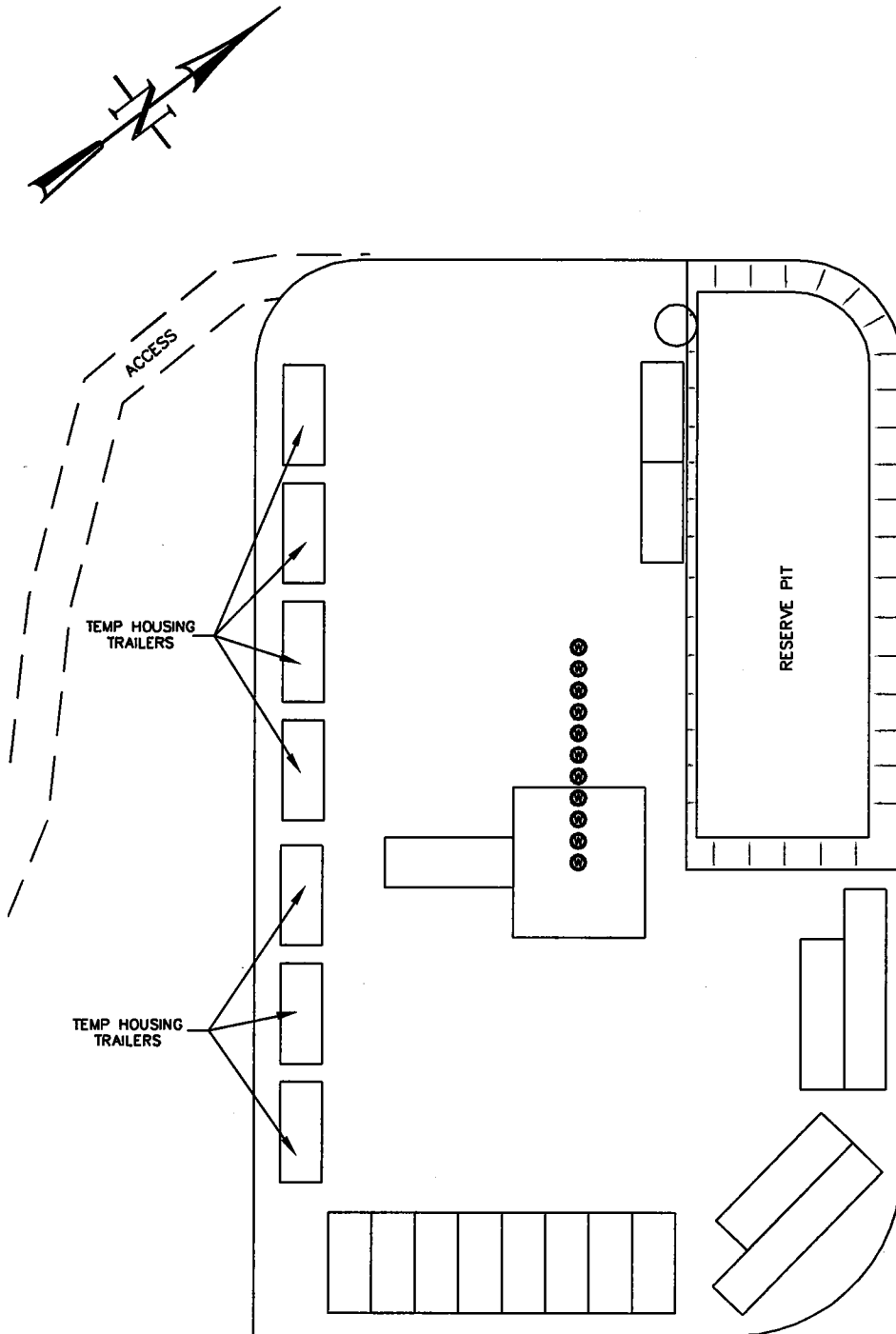

PROPOSED CHEVRON 29-4D
PROPOSED CHEVRON 29-2D
PROPOSED CHEVRON 29-1D
PROPOSED CHEVRON 29-32D
PROPOSED CHEVRON 29-31D
PROPOSED CHEVRON 29-28D
PROPOSED CHEVRON 29-24D
PROPOSED CHEVRON 29-20D
PROPOSED CHEVRON 29-21D
PROPOSED CHEVRON 29-22D
PROPOSED CHEVRON 29-23D



CONSTRUCTION SURVEYS, INC.
0012 SUNRISE BLVD.
SILT, CO 81652
(970)876-5753

Chevron J29-596
NW 1/4 SE 1/4 SECTION 29, T. 5 S., R. 36 W.
BERRY PETROLEUM COMPANY

SCALE: 1" = 100'

SHEET: 10 of 11

MULTI-WELL PLAN BOTTOM HOLE FOOTAGE

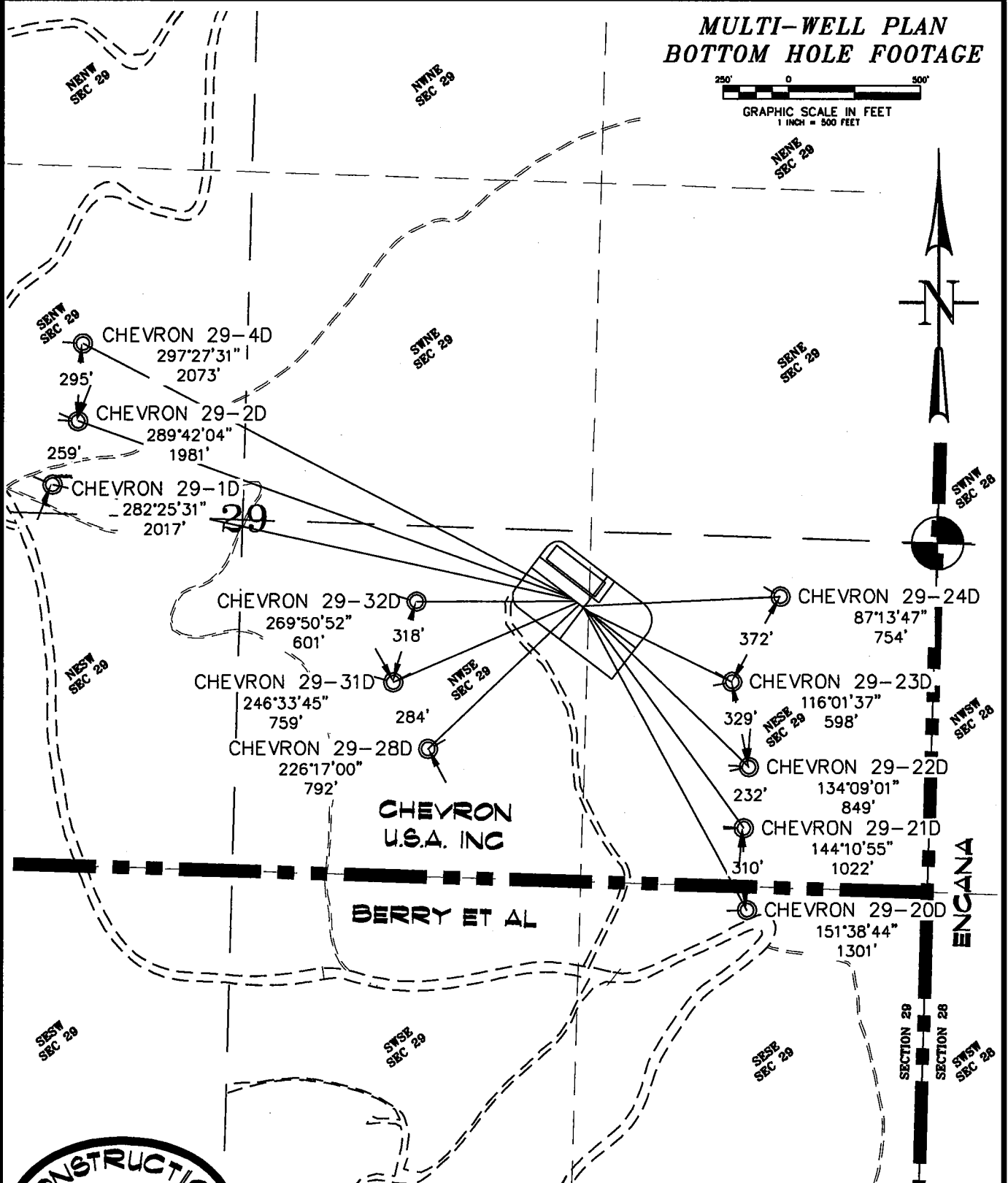
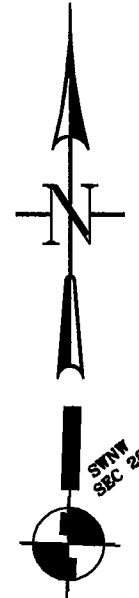

CONSTRUCTION SURVEYS, INC.
0012 SUNRISE BLVD.
BILT, CO 81652
(970)876-5753

Chevron J29-596
NW 1/4 SE 1/4 SECTION 29, T. 5 S., R. 96 W.
BERRY PETROLEUM COMPANY

SCALE: 1" = 500'

SHEET: 11 OF 11

Chevron J29-596 Location Pictures: North & South
Chevron 29-1D, 29-2D, 29-4D, 29-20D, 29-21D, 29-22D,
29-23D, 29-24D, 29-28D, 29-31D, 29-32D
(Reference Area is 98' from the proposed pad)



PHOTO FACING NORTH, TAKEN ON JULY 1, 2009



PHOTO FACING SOUTH, TAKEN ON JULY 1, 2009



CONSTRUCTION SURVEYS, INC.
0012 SUNRISE BLVD.
SILT, CO 81652
(970)876-5753

Chevron J29-596
NW 1/4 SE 1/4 SECTION 29, T. 5 S., R. 96 W.
BERRY PETROLEUM COMPANY

SHEET: 1 OF 2

BERRY\CHEVRON J29-596.dwg

Chevron J29-596 Location Pictures: North & South
Chevron 29-1D, 29-2D, 29-4D, 29-20D, 29-21D, 29-22D,
29-23D, 29-24D, 29-28D, 29-31D, 29-32D
(Reference Area is 98' from the proposed pad)



PHOTO FACING NORTH, TAKEN ON JULY 1, 2009

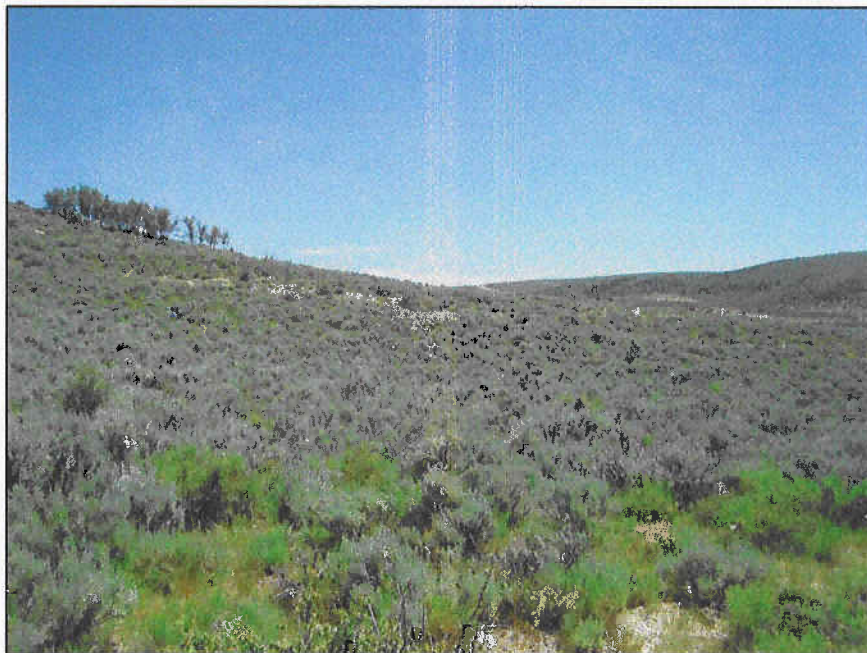

PHOTO FACING SOUTH, TAKEN ON JULY 1, 2009



CONSTRUCTION SURVEYS, INC.
0012 SUNRISE BLVD.
SILT, CO 81652
(970)876-5753

Chevron J29-596
NW 1/4 SE 1/4 SECTION 29, T. 5 S., R. 96 W.
BERRY PETROLEUM COMPANY

SHEET: 2 OF 2

BERRY\CHEVRON J29-596.dwg

Well Location



REFERENCE NOTES

- ## SURVEYOR'S CERTIFICATE

GEORGE R. BAUER, ED.
27925
5/9/10
P.L.S. 27925

VIEW: 1A



SURVEYED: 03/28/08	SCALE: 1" = 1000'
DRAFTED: 05/18/10	DWG: BERRY\CHEVJ29-596
CHECKED: 05/19/10	SHEET: 1 of 11

SEC. 29, T. 5 S., R. 96 W. OF THE 6TH P.M. Chevron J29-596

Well Location

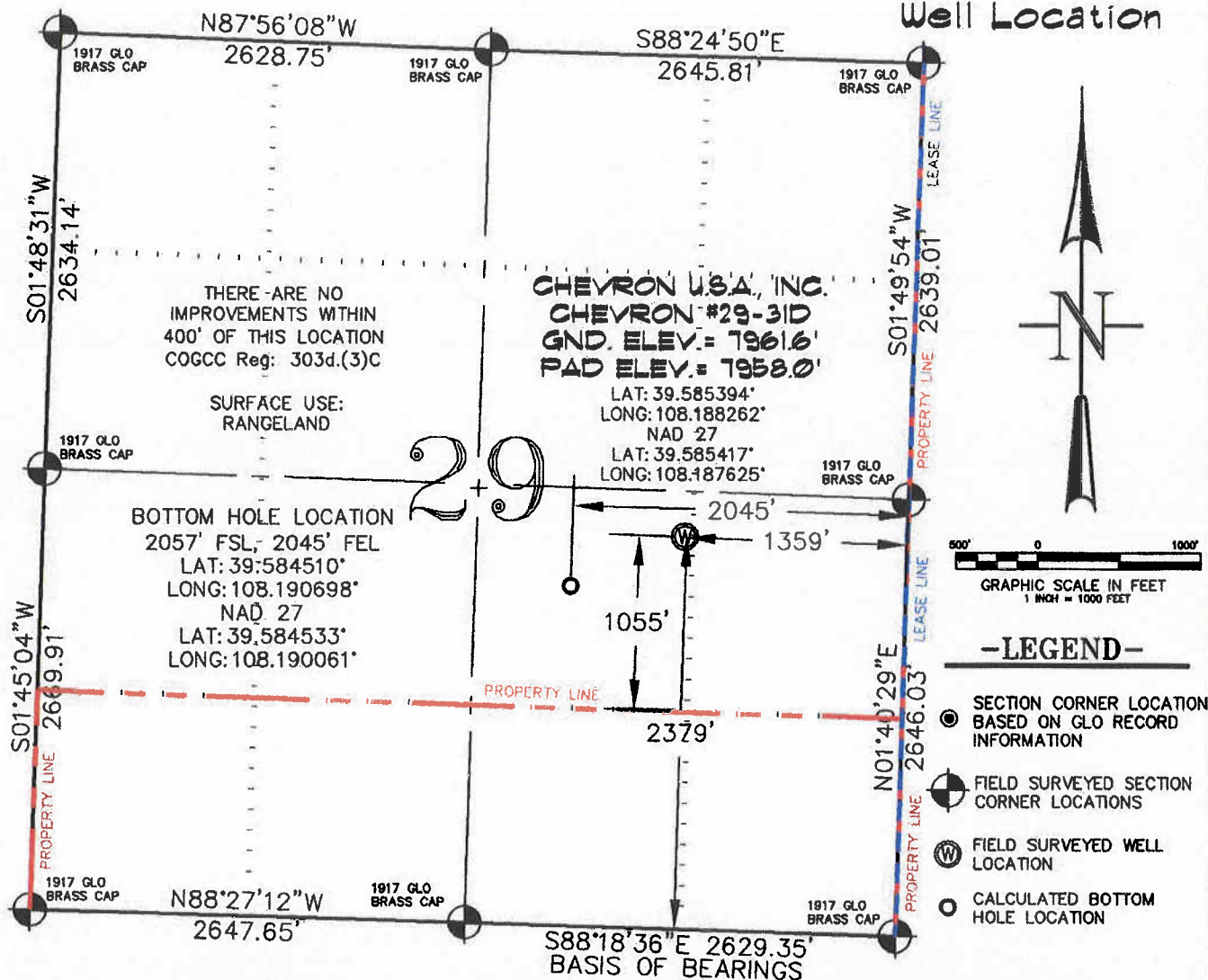

THIS WELL LOCATION PLAT WAS PREPARED FOR BERRY PETROLEUM COMPANY, TO LOCATE THE CHEVRON #29-31D WELL, 2379 FEET FROM THE SOUTH LINE AND 1359 FEET FROM THE EAST LINE IN THE NW1/4 SE1/4 OF SECTION 29, T. 5 S., R. 96 W. OF THE 6TH P.M. GARFIELD COUNTY, COLORADO.

REFERENCE NOTES

- 1) T. 5 S., R. 96 W., 6TH P.M. GLO PLAT.
- 2) U.S.G.S. QUAD: CIRLCE DOT GULCH, CO
- 3) ELEVATIONS BASED ON N.A.V.D. 1988
- 4) LATITUDES AND LONGITUDES ARE BASED ON NAD 83, COLORADO CENTRAL ZONE.
- 5) GPS OPERATOR ROBERT WOOD, OBSERVED A PDOP OF 2.2.
- 6) ALL GPS OBSERVATIONS ARE IN COMPLIANCE WITH COGCC RULE NO. 215.
- 7) SURFACE AND BOTTOM HOLE LOCATIONS ARE MEASURED 90° FROM SECTION LINES.

SURVEYOR'S CERTIFICATE

I, George R. Bauer: a Professional Land Surveyor in the State of Colorado do hereby certify that this Survey was made under my direct supervision, and that this plat represents said Survey.



COLORADO P.L.S. 27925



CONSTRUCTION SURVEYS, INC.

0012 SUNRISE BLVD.

SILT, CO 81652

(970)876-5753

VIEW: 1B

SURVEYED: 03/28/08	SCALE: 1" = 1000'
DRAFTED: 05/18/10	DWG: BERRY\CHEVJ29-596
CHECKED: 05/19/10	SHEET: 1 of 11

SEC. 29, T. 5 S., R. 96 W. OF THE 6TH P.M. Chevron J29-596

Well Location

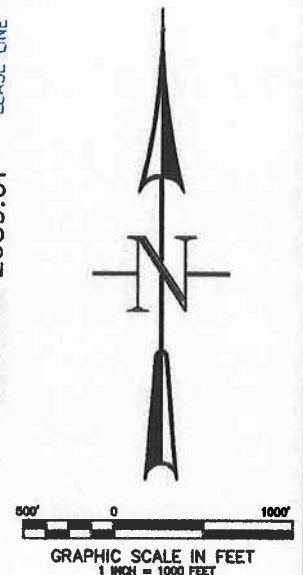
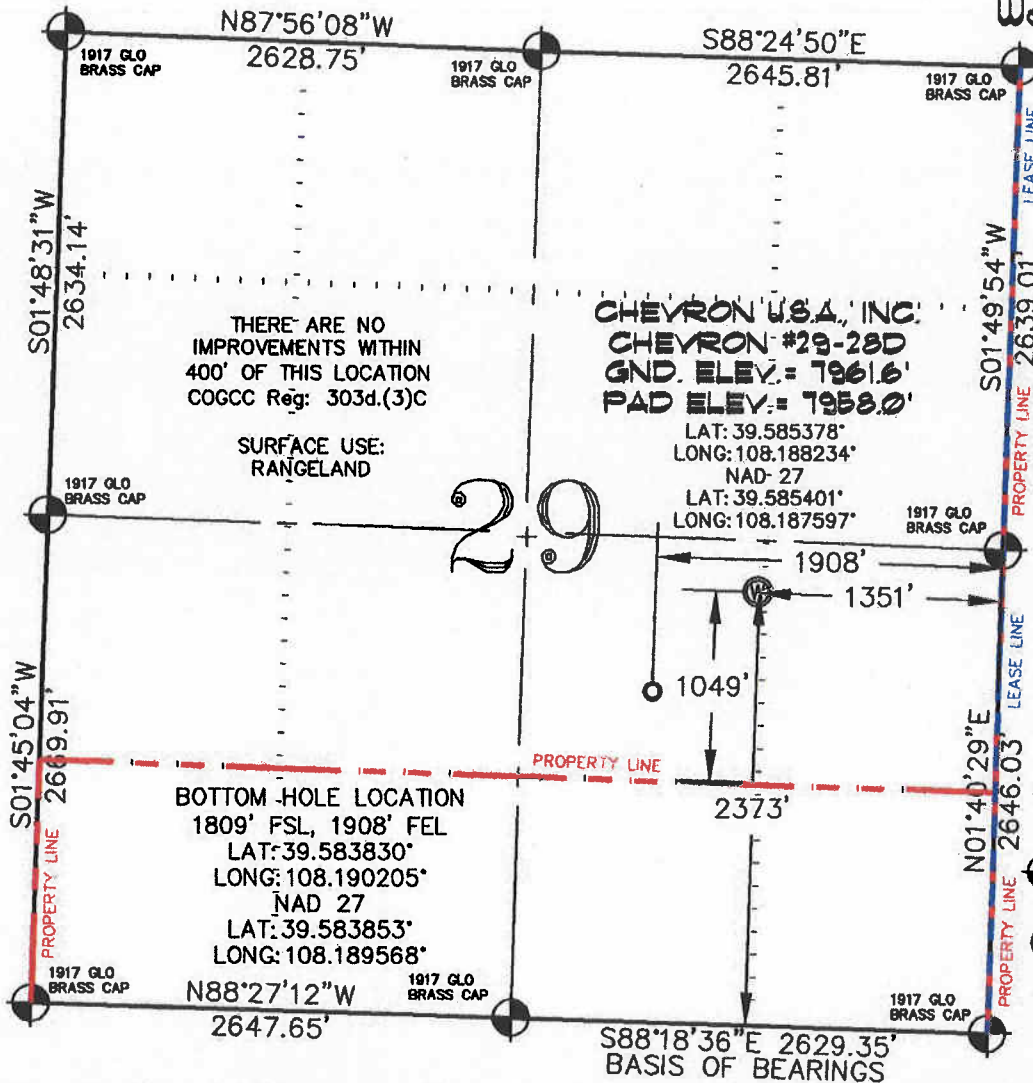

-LEGEND-

- SECTION CORNER LOCATION BASED ON GLO RECORD INFORMATION
- FIELD SURVEYED SECTION CORNER LOCATIONS
- FIELD SURVEYED WELL LOCATION
- CALCULATED BOTTOM HOLE LOCATION

THIS WELL LOCATION PLAT WAS PREPARED FOR BERRY PETROLEUM COMPANY, TO LOCATE THE CHEVRON #29-28D WELL, 2373 FEET FROM THE SOUTH LINE AND 1351 FEET FROM THE EAST LINE IN THE NW1/4 SE1/4 OF SECTION 29, T. 5 S., R. 96 W. OF THE 6TH P.M. GARFIELD COUNTY, COLORADO.

REFERENCE NOTES

- 1) T. 5 S., R. 96 W., 6TH P.M. GLO PLAT.
- 2) U.S.G.S. QUAD: CIRLCE DOT GULCH, CO
- 3) ELEVATIONS BASED ON N.A.V.D. 1988
- 4) LATITUDES AND LONGITUDES ARE BASED ON NAD 83, COLORADO CENTRAL ZONE.
- 5) GPS OPERATOR ROBERT WOOD, OBSERVED A PDOP OF 2.2.
- 6) ALL GPS OBSERVATIONS ARE IN COMPLIANCE WITH COGCC RULE NO. 215.
- 7) SURFACE AND BOTTOM HOLE LOCATIONS ARE MEASURED 90° FROM SECTION LINES.

SURVEYOR'S CERTIFICATE

I, George R. Bauer: a Professional Land Surveyor in the State of Colorado do hereby certify that this Survey was made under my direct supervision, and that this Plat represents said Survey.



COLORADO P.L.S. 27925



CONSTRUCTION SURVEYS, INC.
2012 SUNRISE BLVD.
SILT, CO 81652
(970)876-5753

VIEW: 1C

SURVEYED: 03/28/08	SCALE: 1" = 1000'
DRAFTED: 05/18/10	DWG: BERRY\CHEVJ29-596
CHECKED: 05/19/10	SHEET: 1 of 11

SEC. 29, T. 5 S., R. 96 W. OF THE 6TH P.M. Chevron J29-596 Well Location

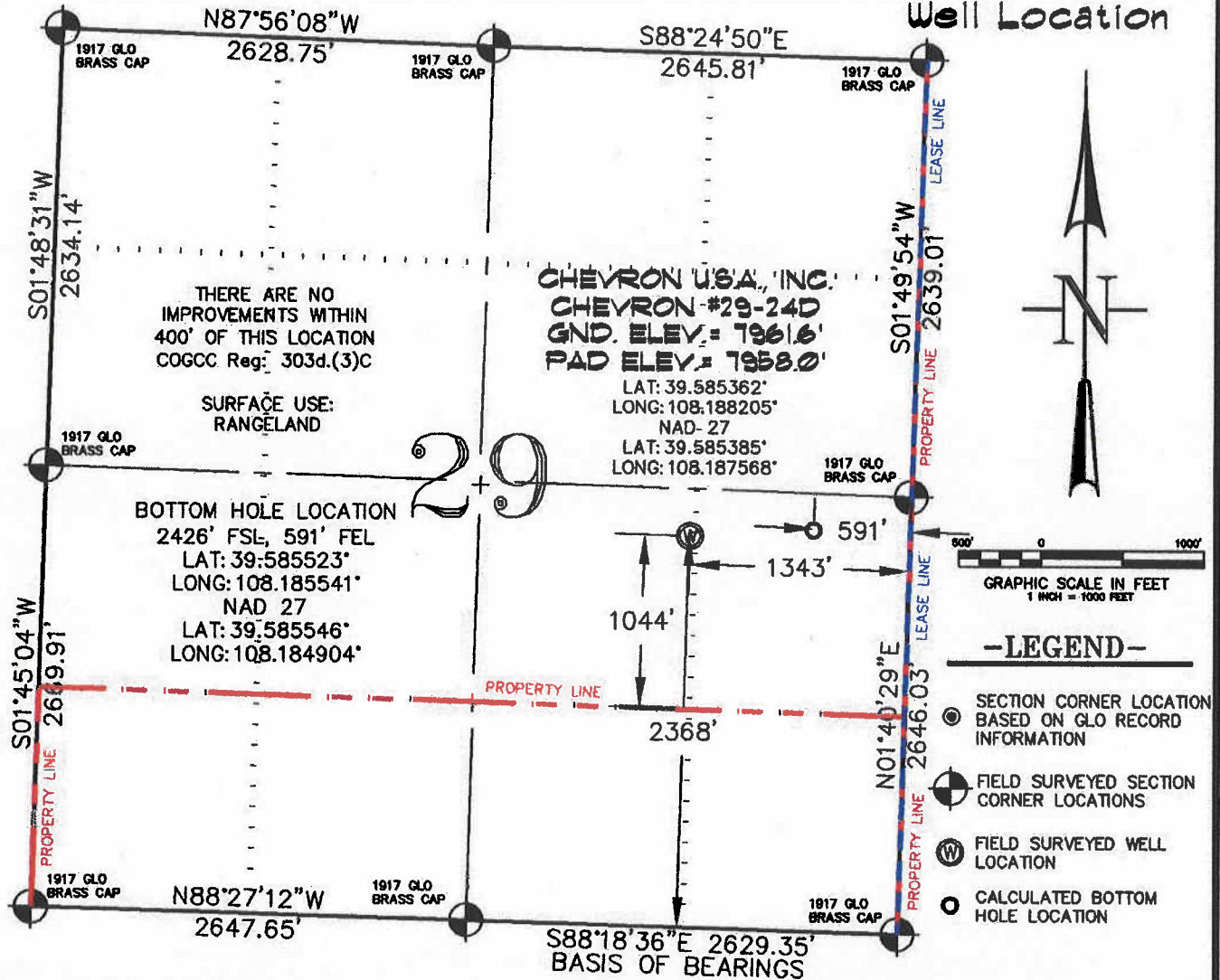

THIS WELL LOCATION PLAT WAS PREPARED FOR BERRY PETROLEUM COMPANY, TO LOCATE THE CHEVRON #29-24D WELL, 2368 FEET FROM THE SOUTH LINE AND 1343 FEET FROM THE EAST LINE IN THE NW1/4 SE1/4 OF SECTION 29, T. 5 S., R. 96 W. OF THE 6TH P.M. GARFIELD COUNTY, COLORADO.

REFERENCE NOTES

- 1) T. 5 S., R. 96 W., 6TH P.M. GLO PLAT.
- 2) U.S.G.S. QUAD: CIRLCE DOT GULCH, CO
- 3) ELEVATIONS BASED ON N.A.V.D. 1988
- 4) LATITUDES AND LONGITUDES ARE BASED ON NAD 83, COLORADO CENTRAL ZONE.
- 5) GPS OPERATOR ROBERT WOOD, OBSERVED A PDOP OF 2.2.
- 6) ALL GPS OBSERVATIONS ARE IN COMPLIANCE WITH COGCC RULE NO. 215.
- 7) SURFACE AND BOTTOM HOLE LOCATIONS ARE MEASURED 90' FROM SECTION LINES.

SURVEYOR'S CERTIFICATE

I, George R. Bauer: a Professional Land Surveyor in the State of Colorado do hereby certify that this Survey was made under my direct supervision, and that this Plat represents said Survey.

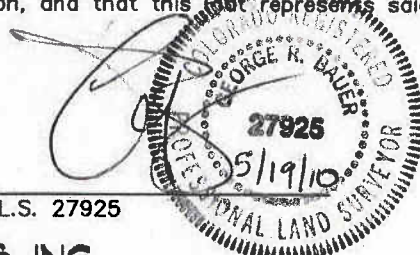

COLORADO P.L.S. 27925



CONSTRUCTION SURVEYS, INC.
0012 SUNRISE BLVD.
SILT, CO 81652
(970)876-5753

VIEW: 1D

SURVEYED: 03/28/08	SCALE: 1" = 1000'
DRAFTED: 05/18/10	DWG: BERRY\CHEVJ29-596
CHECKED: 05/19/10	SHEET: 1 of 11

SEC. 29, T. 5 S., R. 96 W. OF THE 6TH P.M. Chevron J29-596

Well Location

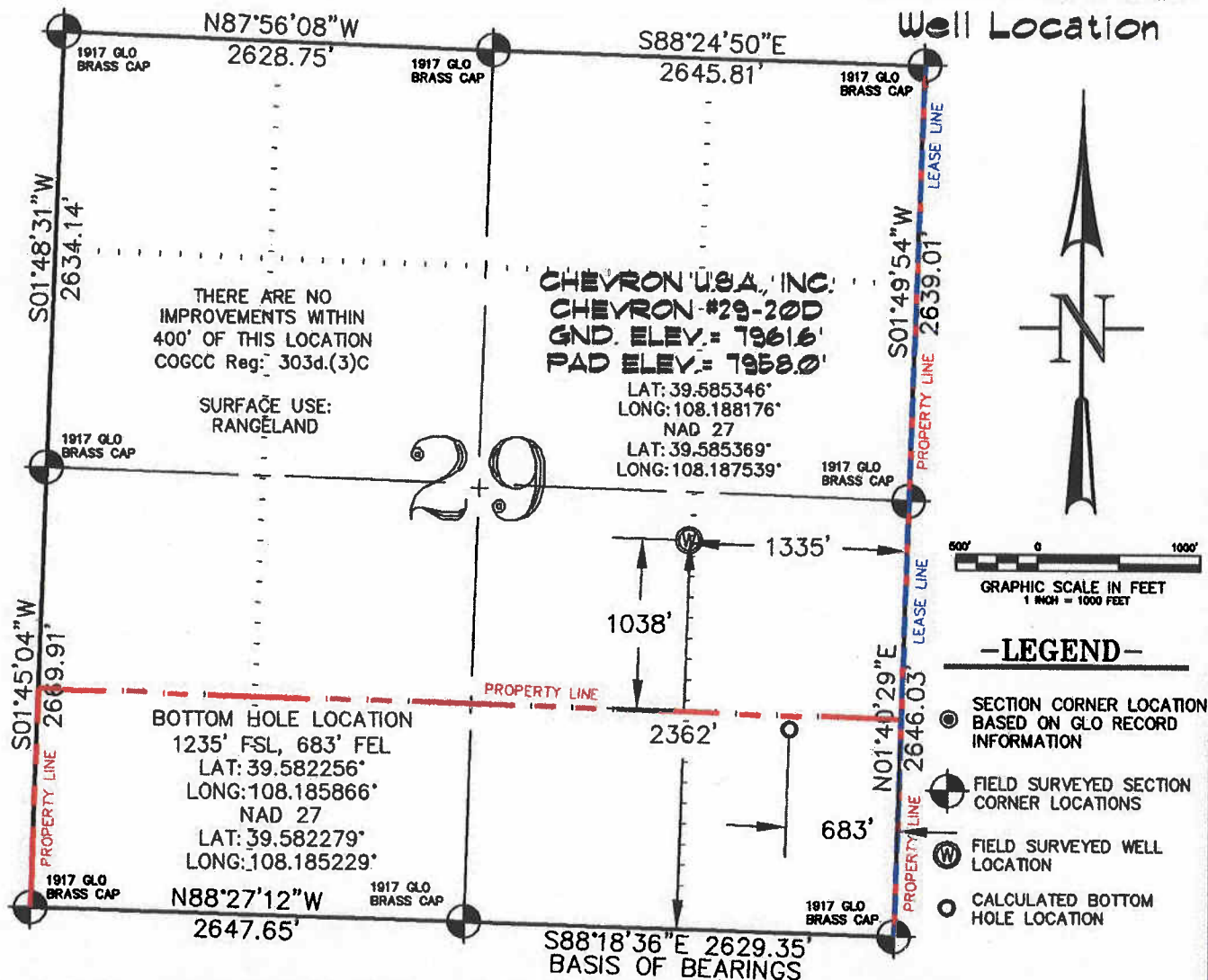

THIS WELL LOCATION PLAT WAS PREPARED FOR BERRY PETROLEUM COMPANY, TO LOCATE THE CHEVRON #29-20D WELL, 2362 FEET FROM THE SOUTH LINE AND 1335 FEET FROM THE EAST LINE IN THE NW1/4 SE1/4 OF SECTION 29, T. 5 S., R. 96 W. OF THE 6TH P.M. GARFIELD COUNTY, COLORADO.

REFERENCE NOTES

- 1) T. 5 S., R. 96 W., 6TH P.M. GLO PLAT.
- 2) U.S.G.S. QUAD: CIRLCE DOT GULCH, CO
- 3) ELEVATIONS BASED ON N.A.V.D. 1988
- 4) LATITUDES AND LONGITUDES ARE BASED ON NAD 83, COLORADO CENTRAL ZONE.
- 5) GPS OPERATOR ROBERT WOOD, OBSERVED A PDOP OF 2.2.
- 6) ALL GPS OBSERVATIONS ARE IN COMPLIANCE WITH COGCC RULE NO. 215.
- 7) SURFACE AND BOTTOM HOLE LOCATIONS ARE MEASURED 90° FROM SECTION LINES.

SURVEYOR'S CERTIFICATE

I, George R. Bauer, a Professional Land Surveyor in the State of Colorado do hereby certify that this Survey was made under my direct supervision, and that this Survey represents said Survey.



COLORADO P.L.S. 27925



CONSTRUCTION SURVEYS, INC.

0012 SUNRISE BLVD.
 BILT, CO 81652
 (970)876-5753

VIEW: 1E

SURVEYED: 03/28/08	SCALE: 1" = 1000'
DRAFTED: 05/18/10	DWG: BERRY\CHEVJ29-596
CHECKED: 05/19/10	SHEET: 1 of 11

Well Location



REFERENCE NOTES

- ## SURVEYOR'S CERTIFICATE

0 P.L.S. 27925

VIEW: 1F



SURVEYED: 03/28/08	SCALE: 1" = 1000'
DRAFTED: 05/18/10	DWG: BERRY\CHEWJ29-596
CHECKED: 05/19/10	SHEET: 1 of 11

SEC. 29, T. 5 S., R. 96 W. OF THE 6TH P.M. Chevron J29-596

Well Location

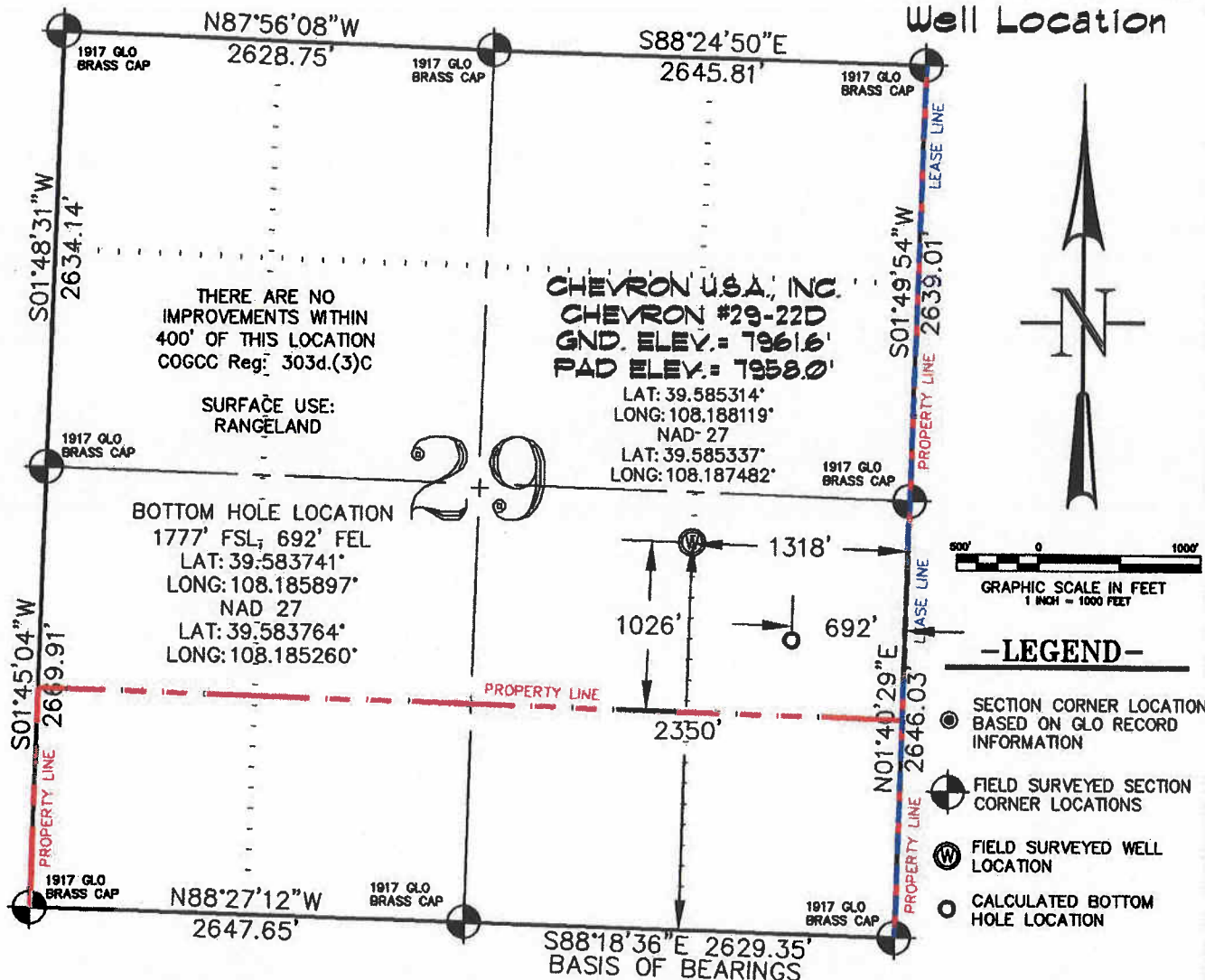

THIS WELL LOCATION PLAT WAS PREPARED FOR BERRY PETROLEUM COMPANY, TO LOCATE THE CHEVRON #29-22D WELL, 2350 FEET FROM THE SOUTH LINE AND 1318 FEET FROM THE EAST LINE IN THE NW1/4 SE1/4 OF SECTION 29, T. 5 S., R. 96 W. OF THE 6TH P.M. GARFIELD COUNTY, COLORADO.

REFERENCE NOTES

- 1) T. 5 S., R. 96 W., 6TH P.M. GLO PLAT.
- 2) U.S.G.S. QUAD: CIRLCE DOT GULCH, CO
- 3) ELEVATIONS BASED ON N.A.V.D. 1988
- 4) LATITUDES AND LONGITUDES ARE BASED ON NAD 83, COLORADO CENTRAL ZONE.
- 5) GPS OPERATOR ROBERT WOOD, OBSERVED A PDOP OF 2.2.
- 6) ALL GPS OBSERVATIONS ARE IN COMPLIANCE WITH COGCC RULE NO. 215.
- 7) SURFACE AND BOTTOM HOLE LOCATIONS ARE MEASURED 90° FROM SECTION LINES.

SURVEYOR'S CERTIFICATE

I, George R. Bauer: a Professional Land Surveyor in the State of Colorado do hereby certify that this Survey was made under my direct supervision, and that this Plat represents said Survey.



COLORADO P.L.S. 27925 LAND SURVEYOR



CONSTRUCTION SURVEYS, INC.

0012 SUNRISE BLVD.
 SILT, CO 81652
 (970)876-5753

VIEW: 1G

SURVEYED: 03/28/08	SCALE: 1" = 1000'
DRAFTED: 05/18/10	DWG: BERRY\CHEVJ29-596
CHECKED: 05/19/10	SHEET: 1 of 11

Chevron J29-596
Well Location

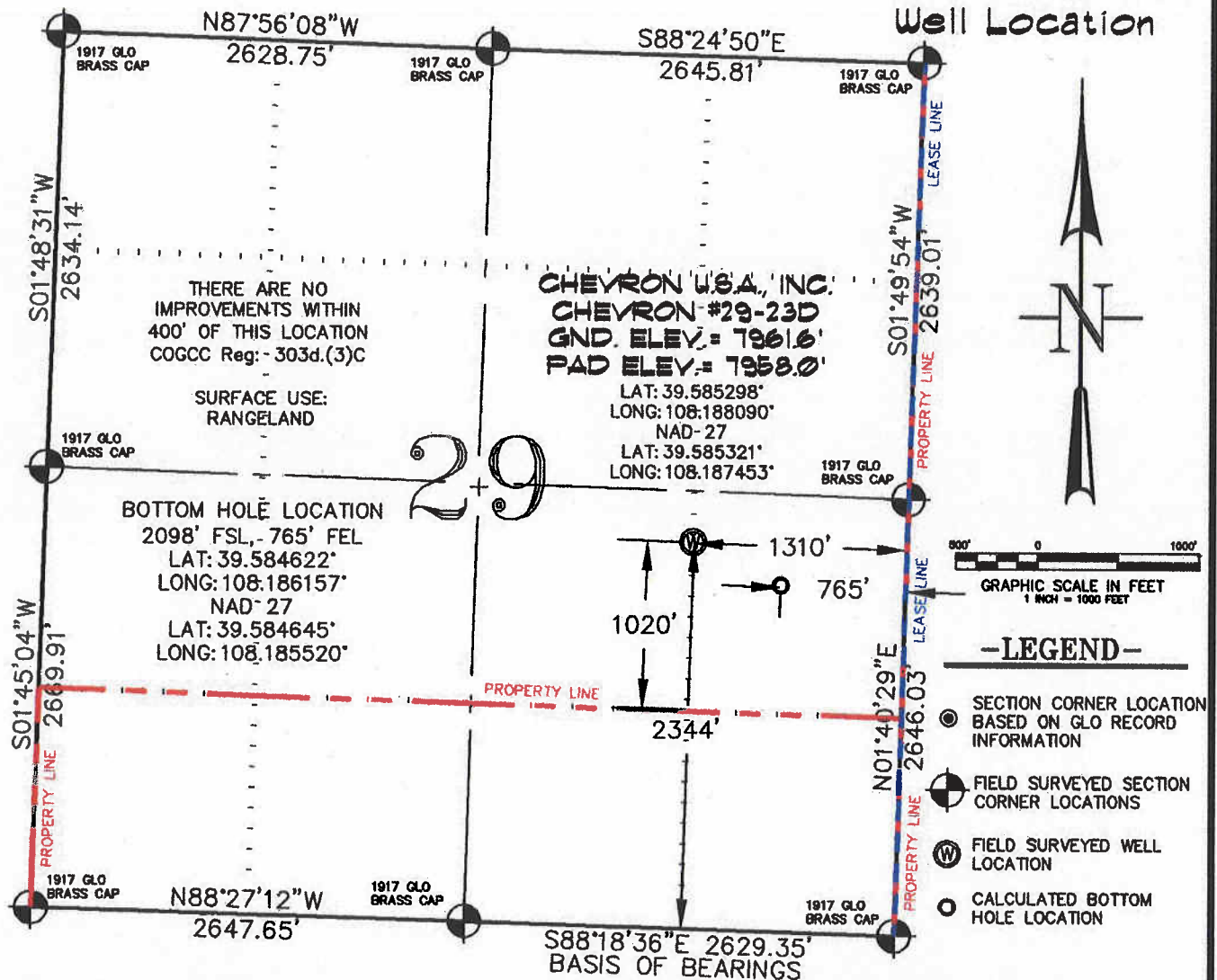

THIS WELL LOCATION PLAT WAS PREPARED FOR BERRY PETROLEUM COMPANY, TO LOCATE THE CHEVRON #29-23D WELL, 2344 FEET FROM THE SOUTH LINE AND 1310 FEET FROM THE EAST LINE IN THE NW1/4 SE1/4 OF SECTION 29, T. 5 S., R. 96 W. OF THE 6TH P.M. GARFIELD COUNTY, COLORADO.

REFERENCE NOTES

- 1) T. 5 S., R. 96 W., 6TH P.M. GLO PLAT.
- 2) U.S.G.S. QUAD: CIRLCE DOT GULCH, CO
- 3) ELEVATIONS BASED ON N.A.V.D. 1988
- 4) LATITUDES AND LONGITUDES ARE BASED ON NAD 83, COLORADO CENTRAL ZONE.
- 5) GPS OPERATOR ROBERT WOOD, OBSERVED A PDOP OF 2.2.
- 6) ALL GPS OBSERVATIONS ARE IN COMPLIANCE WITH COGCC RULE NO. 215.
- 7) SURFACE AND BOTTOM HOLE LOCATIONS ARE MEASURED 90° FROM SECTION LINES.

SURVEYOR'S CERTIFICATE

I, George R. Bauer: a Professional Land Surveyor in the State of Colorado do hereby certify that this Survey was made under my direct supervision, and that this Map represents said Survey.



COLORADO P.L.S. 27925



CONSTRUCTION SURVEYS, INC.
0012 SUNRISE BLVD.
SILT, CO 81652
(970)876-5753

SURVEYED: 03
DRAFTED: 05
CHECKED: 05

VIEW: 1H

SURVEYED: 03/28/08	SCALE: 1" = 1000'
DRAFTED: 05/18/10	DWG: BERRY\CHEVJ29-596
CHECKED: 05/19/10	SHEET: 1 of 11

SEC. 29, T. 5 S., R. 96 W. OF THE 6TH P.M. Chevron J29-596

Well Location

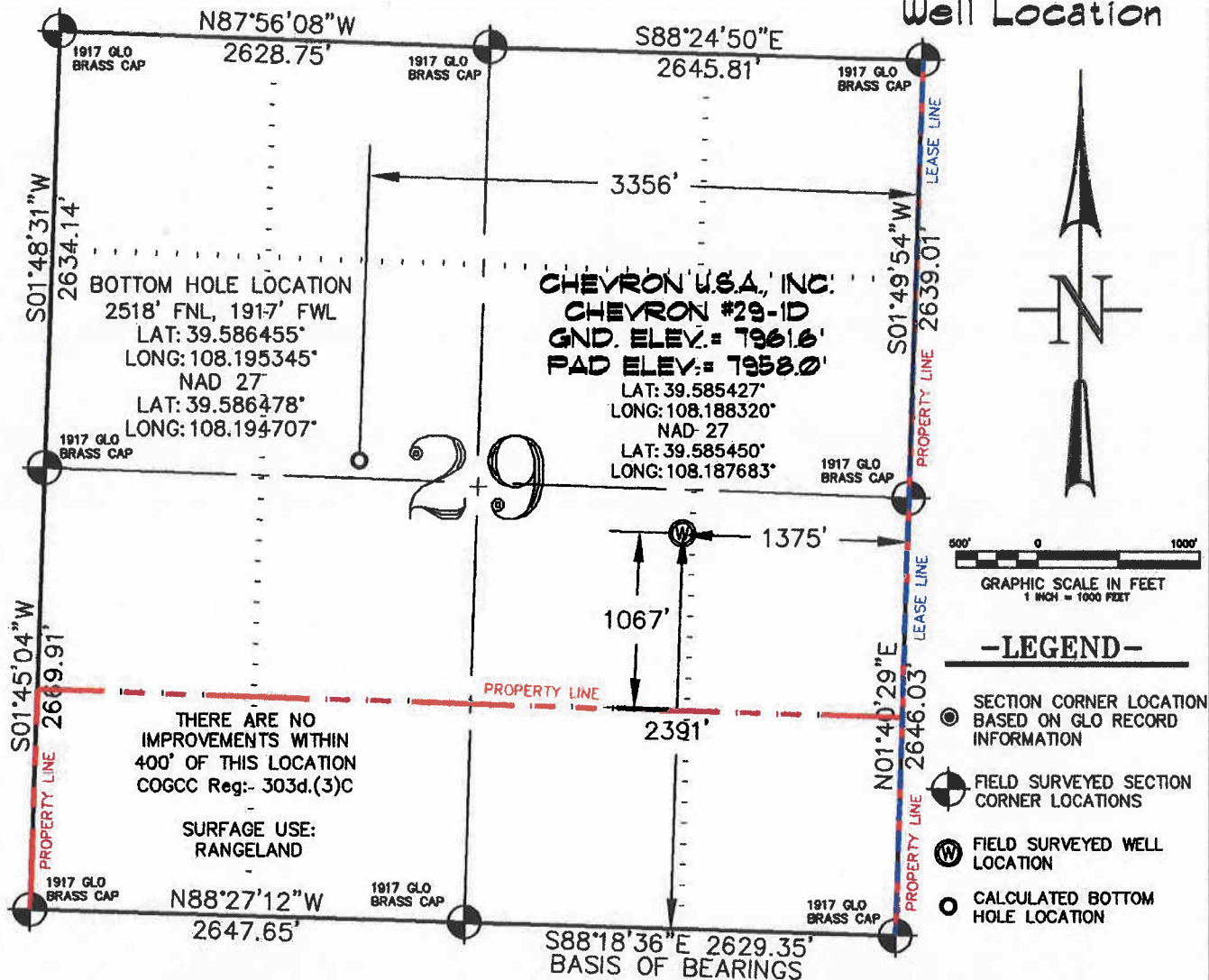

THIS WELL LOCATION PLAT WAS PREPARED FOR BERRY PETROLEUM COMPANY, TO LOCATE THE CHEVRON #29-1D WELL, 2391 FEET FROM THE SOUTH LINE AND 1375 FEET FROM THE EAST LINE IN THE NW1/4 SE1/4 OF SECTION 29, T. 5 S., R. 96 W. OF THE 6TH P.M. GARFIELD COUNTY, COLORADO.

REFERENCE NOTES

- 1) T. 5 S., R. 96 W., 6TH P.M. GLO PLAT.
- 2) U.S.G.S. QUAD: CIRLCE DOT GULCH, CO
- 3) ELEVATIONS BASED ON N.A.V.D. 1988
- 4) LATITUDES AND LONGITUDES ARE BASED ON NAD 83, COLORADO CENTRAL ZONE.
- 5) GPS OPERATOR ROBERT WOOD, OBSERVED A PDOP OF 2.2.
- 6) ALL GPS OBSERVATIONS ARE IN COMPLIANCE WITH COGCC RULE NO. 215.
- 7) SURFACE AND BOTTOM HOLE LOCATIONS ARE MEASURED 90° FROM SECTION LINES.

SURVEYOR'S CERTIFICATE

I, George R. Bauer, a Professional Land Surveyor in the State of Colorado do hereby certify that this Survey was made under my direct supervision, and that this plat represents said Survey.



COLORADO P.L.S. 27925



CONSTRUCTION SURVEYS, INC.
 2012 SUNRISE BLVD.
 SILT, CO 81652
 (970)876-5753

VIEW: 11

SURVEYED: 03/28/08	SCALE: 1" = 1000'
DRAFTED: 05/18/10	DWG: BERRY\CHEVJ29-596
CHECKED: 05/19/10	SHEET: 1 of 11

SEC. 29, T. 5 S., R. 96 W. OF THE 6TH P.M. Chevron J29-596

Well Location

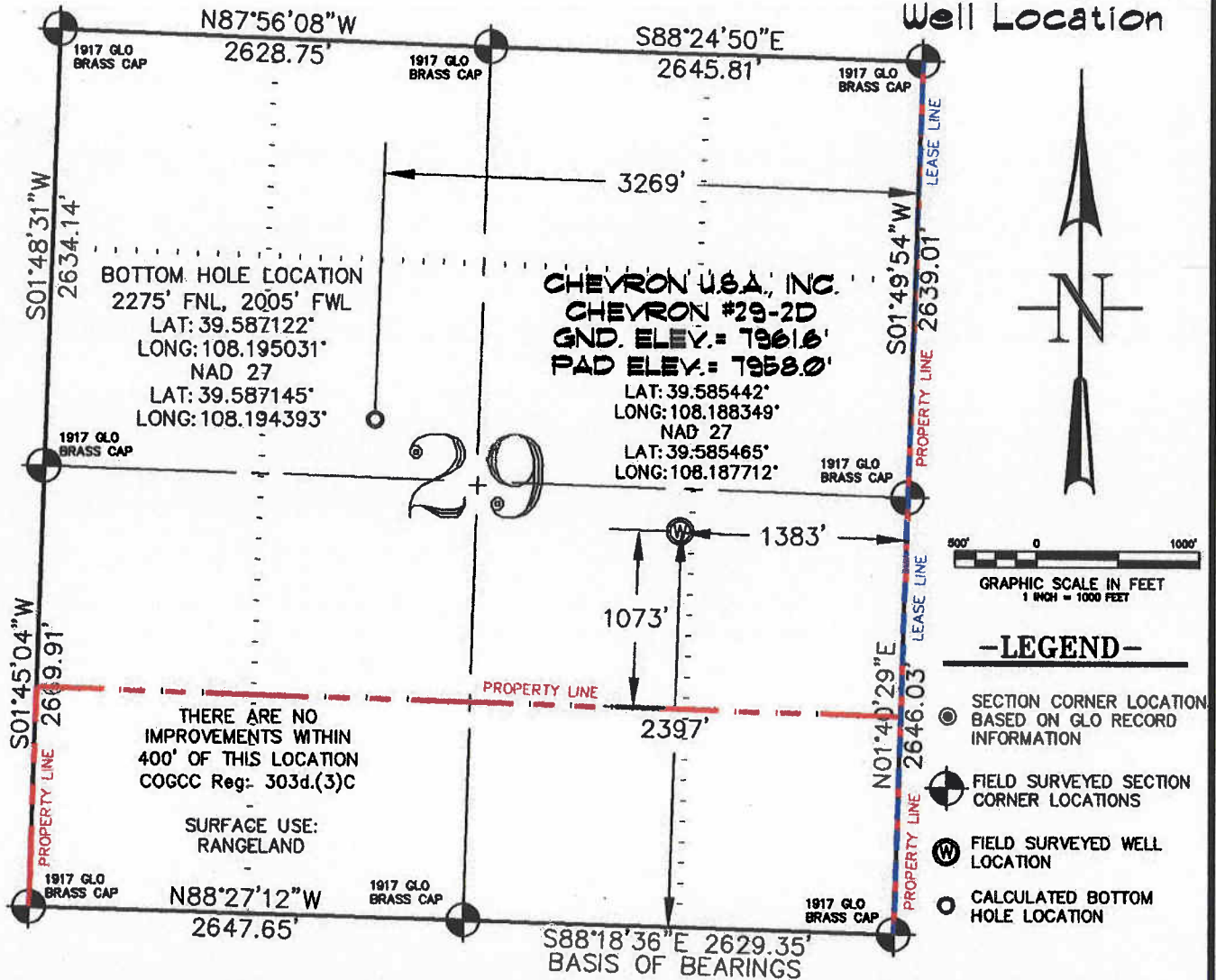

THIS WELL LOCATION PLAT WAS PREPARED FOR BERRY PETROLEUM COMPANY, TO LOCATE THE CHEVRON #29-2D WELL, 2397 FEET FROM THE SOUTH LINE AND 1383 FEET FROM THE EAST LINE IN THE NW1/4 SE1/4 OF SECTION 29, T. 5 S., R. 96 W. OF THE 6TH P.M. GARFIELD COUNTY, COLORADO.

REFERENCE NOTES

- 1) T. 5 S., R. 96 W., 6TH P.M. GLO PLAT.
- 2) U.S.G.S. QUAD: CIRLCE DOT GULCH, CO
- 3) ELEVATIONS BASED ON N.A.V.D. 1988
- 4) LATITUDES AND LONGITUDES ARE BASED ON NAD 83, COLORADO CENTRAL ZONE.
- 5) GPS OPERATOR: ROBERT WOOD, OBSERVED A PDOP OF 2.2.
- 6) ALL GPS OBSERVATIONS ARE IN COMPLIANCE WITH COGCC RULE NO. 215.
- 7) SURFACE AND BOTTOM HOLE LOCATIONS ARE MEASURED 90° FROM SECTION LINES.

SURVEYOR'S CERTIFICATE

I, George R. Bauer: a Professional Land Surveyor in the State of Colorado do hereby certify that this Survey was made under my direct supervision, and that this Plat represents said Survey.



COLORADO P.L.S. 27825



CONSTRUCTION SURVEYS, INC.

0012 SUNRISE BLVD.
SILT, CO 81652
(970)876-5753

VIEW: 1J

SURVEYED: 03/28/08	SCALE: 1" = 1000'
DRAFTED: 05/18/10	DWG: BERRY\CHEVJ29-596
CHECKED: 05/19/10	SHEET: 1 of 11

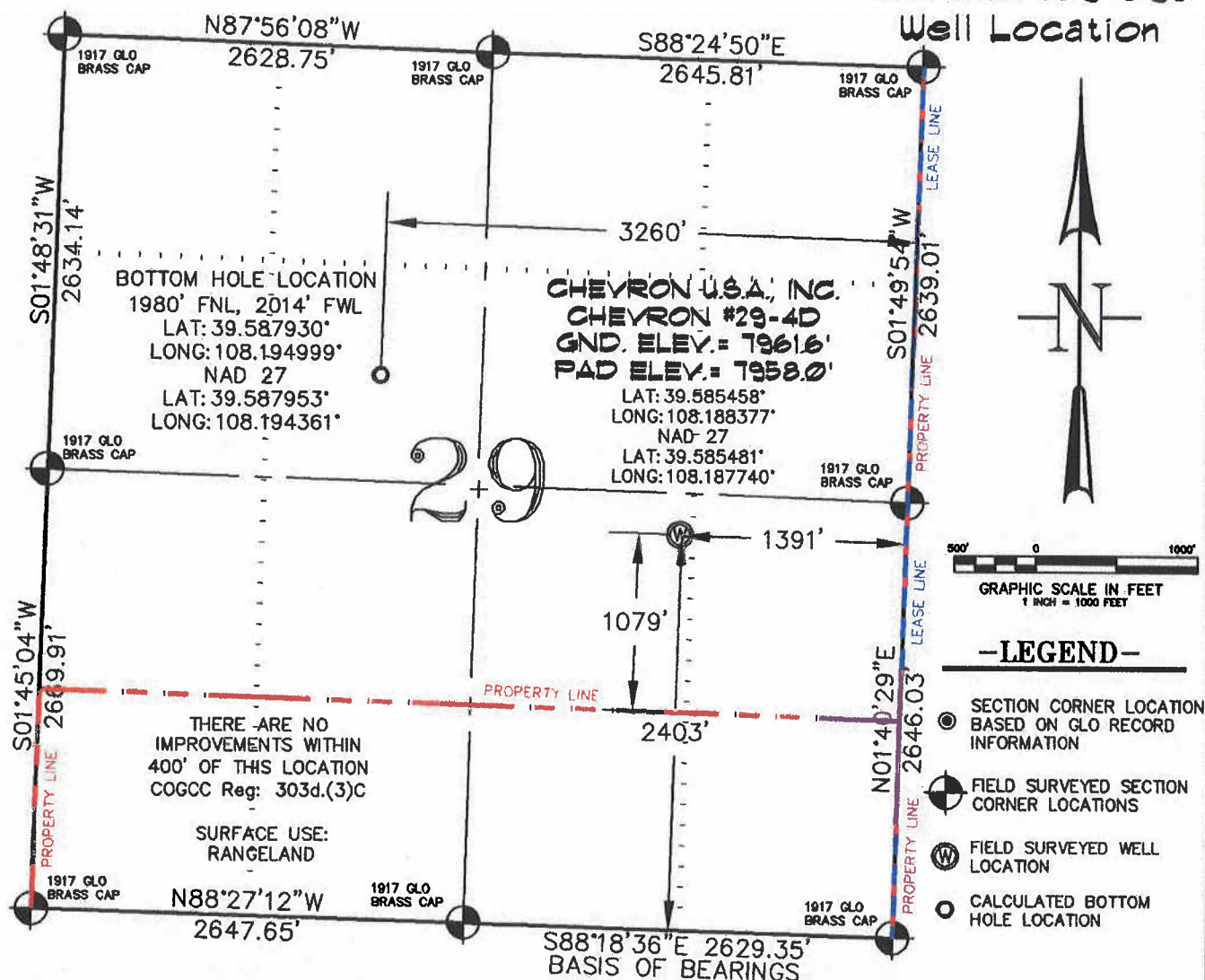
Chevron J29-596
Well Location

THIS WELL LOCATION PLAT WAS PREPARED FOR BERRY PETROLEUM COMPANY, TO LOCATE THE CHEVRON #29-4D WELL, 2403 FEET FROM THE SOUTH LINE AND 1391 FEET FROM THE EAST LINE IN THE NW1/4 SE1/4 OF SECTION 29, T. 5 S., R. 96 W. OF THE 6TH P.M. GARFIELD COUNTY, COLORADO.

REFERENCE NOTES

- 1) T. 5 S., R. 96 W., 6TH P.M. GLO PLAT.
- 2) U.S.G.S. QUAD: CIRLCE DOT GULCH, CO
- 3) ELEVATIONS BASED ON N.A.V.D. 1988
- 4) LATITUDES AND LONGITUDES ARE BASED ON NAD 83, COLORADO CENTRAL ZONE.
- 5) GPS OPERATOR ROBERT WOOD, OBSERVED A PDOP OF 2.2.
- 6) ALL GPS OBSERVATIONS ARE IN COMPLIANCE WITH COGCC RULE NO. 215.
- 7) SURFACE AND BOTTOM HOLE LOCATIONS ARE MEASURED 90° FROM SECTION LINES.

SURVEYOR'S CERTIFICATE

I, George R. Bauer: a Professional Land Surveyor in the State of Colorado do hereby certify that this Survey was made under my direct supervision, and that this ~~map~~ ^{plat} represents said Survey.



COLORADO P.L.S. 27925

VIEW: 1K



CONSTRUCTION SURVEYS, INC.
0012 SUNRISE BLVD.
SILT, CO 81652
(970)876-5753

SURVEYED: 03
DRAFTED: 05
CHECKED: 05

SURVEYED: 03/28/08	SCALE: 1" = 1000'
DRAFTED: 05/18/10	DWG: BERRY\CHEVJ29-596
CHECKED: 05/19/10	SHEET: 1 of 11