

WELL DETAILS: P_Pinnacle 25-2					
GL 4982' & RKB 15' @ 4997.00ft (ASSUMED)					
+N/-S	+E/-W	Northing	Easting	Latitude	Longitude
0.00	0.00	1274182.86	3149528.44	40° 5' 5.229 N	104° 57' 56.142 W

DESIGN TARGET DETAILS								
Name	TVD	+N/-S	+E/-W	Northing	Easting	Latitude	Longitude	Shape
PBHL	8307.00	-1541.22	-1321.05	1272633.71	3148216.71	40° 4' 49.998 N	104° 58' 13.138 W	Circle (Radius: 50.00)
- plan hits target center								

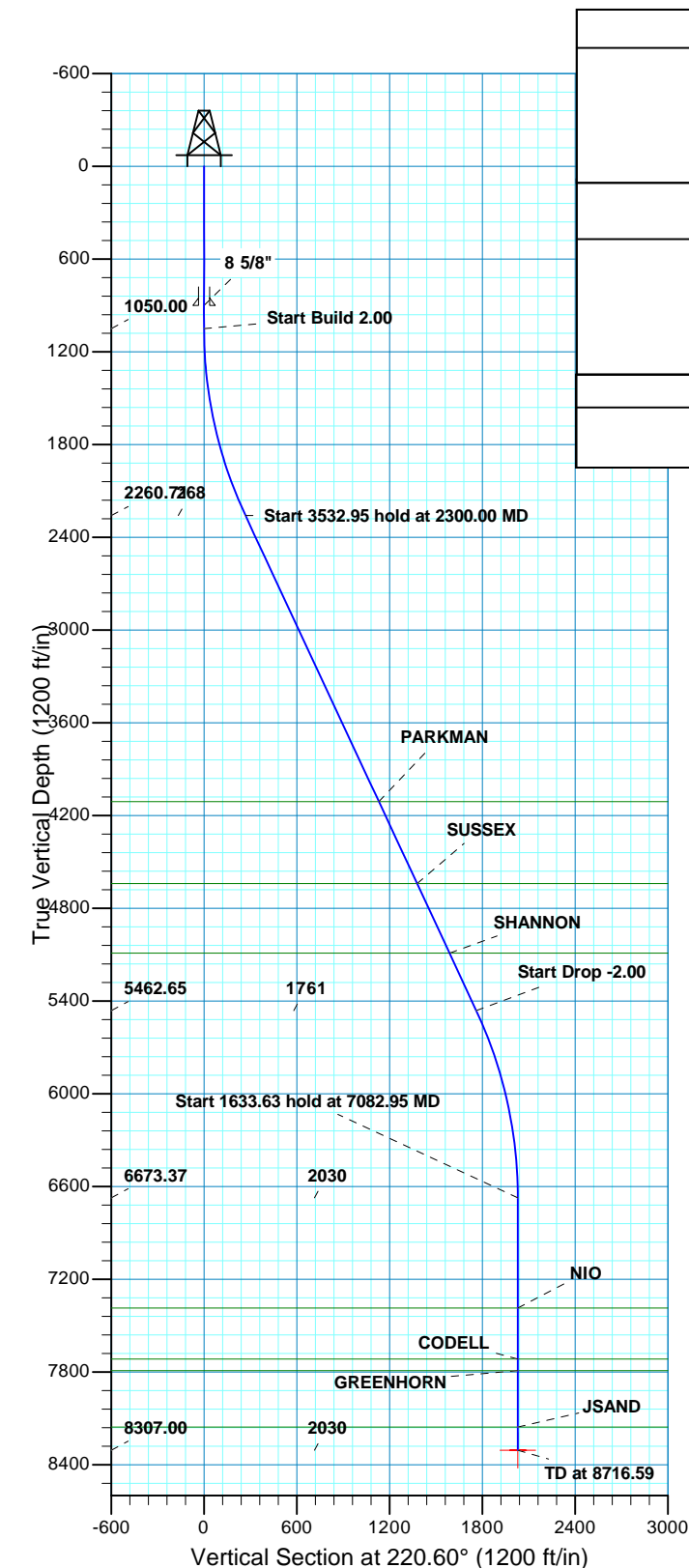

SECTION DETAILS											
	MD	Inc	Azi	TVD	+N/-S	+E/-W	Dleg	TFace	VSect	Target	
	0.00	0.00	0.00	0.00	0.00	0.00		0.00	0.00		
	1050.00	0.00	0.00	1050.00	0.00	0.00	0.00	0.00	0.00		
	2300.00	25.00	220.60	2260.71	-203.79	-174.68	2.00	220.60	268.41		
	5832.94	25.00	220.60	5462.65	-1337.43	-1146.37	0.00	0.00	1761.50		
	7082.94	0.00	0.00	6673.36	-1541.22	-1321.05	2.00	180.00	2029.90		
	8716.59	0.00	0.00	8307.00	-1541.22	-1321.05	0.00	0.00	2029.90	PBHL Pinnacle 25-2(2600'FNL 2560'FEL)	
PROJECT DETAILS: COLORADO NORTHERN ZONE - 83							FORMATION TOP DETAILS				
							TVDPath	MDPath	Formation		
Geodetic System: US State Plane 1983 Datum: North American Datum 1983 Ellipsoid: GRS 1980 Zone: Colorado Northern Zone Location: SECTION 2 T1N R68W System Datum: Mean Sea Level							4111.00	4341.57	PARKMAN		
							4641.00	4926.36	SUSSEX		
							5091.00	5422.88	SHANNON		
							7387.00	7796.59	NIO		
							7717.00	8126.59	CODELL		
							7792.00	8201.59	GREENHORN		
							8157.00	8566.59	JSAND		
							CASING DETAILS				
				TVD	MD	Name	Size				
				900.00	900.00	8 5/8"	8.625				

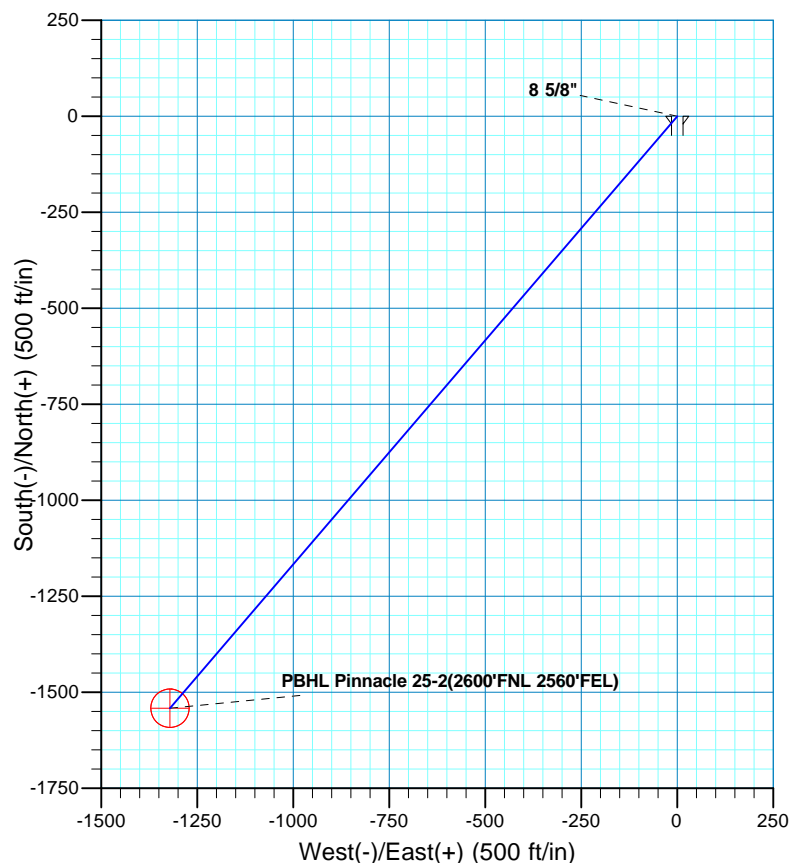

# **US ROCKIES REGION PLANNING**

**COLORADO NORTHERN ZONE - 83**

**WELD\_Pinnacle 17-2 Pad**

**P\_Pinnacle 25-2**

**P\_Pinnacle 25-2**

**Plan: Plan #2 9-8-10 RHS**

## **Standard Planning Report**

**08 September, 2010**

<b>Database:</b>	EDM5000-RobertS-Local	<b>Local Co-ordinate Reference:</b>	Well P_Pinnacle 25-2
<b>Company:</b>	US ROCKIES REGION PLANNING	<b>TVD Reference:</b>	GL 4982' & RKB 15' @ 4997.00ft (ASSUMED)
<b>Project:</b>	COLORADO NORTHERN ZONE - 83	<b>MD Reference:</b>	GL 4982' & RKB 15' @ 4997.00ft (ASSUMED)
<b>Site:</b>	WELD_Pinnacle 17-2 Pad	<b>North Reference:</b>	True
<b>Well:</b>	P_Pinnacle 25-2	<b>Survey Calculation Method:</b>	Minimum Curvature
<b>Wellbore:</b>	P_Pinnacle 25-2		
<b>Design:</b>	Plan #2 9-8-10 RHS		

<b>Project</b>	COLORADO NORTHERN ZONE - 83, KERR MCGEE OIL & GAS ONSHORE LP		
<b>Map System:</b>	US State Plane 1983	<b>System Datum:</b>	Mean Sea Level
<b>Geo Datum:</b>	North American Datum 1983		
<b>Map Zone:</b>	Colorado Northern Zone		

<b>Site</b>	WELD_Pinnacle 17-2 Pad, SECTION 2 T1N R68W		
<b>Site Position:</b>		<b>Northing:</b>	1,274,189.01 usft
<b>From:</b>	Lat/Long	<b>Easting:</b>	3,149,520.85 usft
<b>Position Uncertainty:</b>	0.00 ft	<b>Slot Radius:</b>	13.200 in
		<b>Grid Convergence:</b>	0.35 °

<b>Well</b>	P_Pinnacle 25-2, 1066' FNL 1232' FEL		
<b>Well Position</b>	<b>+N/-S</b>	-6.20 ft	<b>Latitude:</b> 40° 5' 5.229 N
	<b>+E/-W</b>	7.55 ft	<b>Longitude:</b> 104° 57' 56.239 W
<b>Position Uncertainty</b>	0.00 ft	<b>Wellhead Elevation:</b>	4,982.00 ft

<b>Wellbore</b>	P_Pinnacle 25-2				
<b>Magnetics</b>	<b>Model Name</b>	<b>Sample Date</b>	<b>Declination (°)</b>	<b>Dip Angle (°)</b>	<b>Field Strength (nT)</b>
	IGRF2010	08/17/2010	9.05	66.79	53,029

<b>Design</b>	Plan #2 9-8-10 RHS			
<b>Audit Notes:</b>				
<b>Version:</b>	<b>Phase:</b>	PLAN	<b>Tie On Depth:</b>	0.00
<b>Vertical Section:</b>	<b>Depth From (TVD) (ft)</b>	<b>+N/-S (ft)</b>	<b>+E/-W (ft)</b>	<b>Direction (°)</b>
	0.00	0.00	0.00	220.60

<b>Plan Sections</b>										
Measured Depth (ft)	Inclination (°)	Azimuth (°)	Vertical Depth (ft)	+N/-S (ft)	+E/-W (ft)	Dogleg Rate (°/100ft)	Build Rate (°/100ft)	Turn Rate (°/100ft)	TFO (°)	Target
0.00	0.00	0.00	0.00	0.00	0.00	0.00	0.00	0.00	0.00	
1,050.00	0.00	0.00	1,050.00	0.00	0.00	0.00	0.00	0.00	0.00	
2,300.00	25.00	220.60	2,260.71	-203.79	-174.68	2.00	2.00	0.00	220.60	
5,832.94	25.00	220.60	5,462.65	-1,337.43	-1,146.37	0.00	0.00	0.00	0.00	
7,082.94	0.00	0.00	6,673.36	-1,541.22	-1,321.05	2.00	-2.00	0.00	180.00	
8,716.59	0.00	0.00	8,307.00	-1,541.22	-1,321.05	0.00	0.00	0.00	0.00	PBHL Pinnacle 25-2(2

<b>Database:</b>	EDM5000-RobertS-Local	<b>Local Co-ordinate Reference:</b>	Well P_Pinnacle 25-2
<b>Company:</b>	US ROCKIES REGION PLANNING	<b>TVD Reference:</b>	GL 4982' & RKB 15' @ 4997.00ft (ASSUMED)
<b>Project:</b>	COLORADO NORTHERN ZONE - 83	<b>MD Reference:</b>	GL 4982' & RKB 15' @ 4997.00ft (ASSUMED)
<b>Site:</b>	WELD_Pinnacle 17-2 Pad	<b>North Reference:</b>	True
<b>Well:</b>	P_Pinnacle 25-2	<b>Survey Calculation Method:</b>	Minimum Curvature
<b>Wellbore:</b>	P_Pinnacle 25-2		
<b>Design:</b>	Plan #2 9-8-10 RHS		

Planned Survey										
Measured Depth (ft)	Inclination (°)	Azimuth (°)	Vertical Depth (ft)	+N/-S (ft)	+E/-W (ft)	Vertical Section (ft)	Dogleg Rate (°/100ft)	Build Rate (°/100ft)	Turn Rate (°/100ft)	
0.00	0.00	0.00	0.00	0.00	0.00	0.00	0.00	0.00	0.00	
100.00	0.00	0.00	100.00	0.00	0.00	0.00	0.00	0.00	0.00	
200.00	0.00	0.00	200.00	0.00	0.00	0.00	0.00	0.00	0.00	
300.00	0.00	0.00	300.00	0.00	0.00	0.00	0.00	0.00	0.00	
400.00	0.00	0.00	400.00	0.00	0.00	0.00	0.00	0.00	0.00	
500.00	0.00	0.00	500.00	0.00	0.00	0.00	0.00	0.00	0.00	
600.00	0.00	0.00	600.00	0.00	0.00	0.00	0.00	0.00	0.00	
700.00	0.00	0.00	700.00	0.00	0.00	0.00	0.00	0.00	0.00	
800.00	0.00	0.00	800.00	0.00	0.00	0.00	0.00	0.00	0.00	
900.00	0.00	0.00	900.00	0.00	0.00	0.00	0.00	0.00	0.00	
8 5/8"										
1,000.00	0.00	0.00	1,000.00	0.00	0.00	0.00	0.00	0.00	0.00	
1,050.00	0.00	0.00	1,050.00	0.00	0.00	0.00	0.00	0.00	0.00	
Start Build 2.00										
1,100.00	1.00	220.60	1,100.00	-0.33	-0.28	0.44	2.00	2.00	0.00	
1,200.00	3.00	220.60	1,199.93	-2.98	-2.56	3.93	2.00	2.00	0.00	
1,300.00	5.00	220.60	1,299.68	-8.28	-7.09	10.90	2.00	2.00	0.00	
1,400.00	7.00	220.60	1,399.13	-16.21	-13.90	21.35	2.00	2.00	0.00	
1,500.00	9.00	220.60	1,498.15	-26.78	-22.95	35.27	2.00	2.00	0.00	
1,600.00	11.00	220.60	1,596.63	-39.96	-34.25	52.63	2.00	2.00	0.00	
1,700.00	13.00	220.60	1,694.44	-55.75	-47.78	73.42	2.00	2.00	0.00	
1,800.00	15.00	220.60	1,791.46	-74.12	-63.53	97.62	2.00	2.00	0.00	
1,900.00	17.00	220.60	1,887.58	-95.04	-81.46	125.18	2.00	2.00	0.00	
2,000.00	19.00	220.60	1,982.68	-118.50	-101.57	156.08	2.00	2.00	0.00	
2,100.00	21.00	220.60	2,076.65	-144.47	-123.83	190.28	2.00	2.00	0.00	
2,200.00	23.00	220.60	2,169.36	-172.91	-148.21	227.74	2.00	2.00	0.00	
2,300.00	25.00	220.60	2,260.71	-203.79	-174.68	268.41	2.00	2.00	0.00	
Start 3532.95 hold at 2300.00 MD										
2,400.00	25.00	220.60	2,351.34	-235.88	-202.18	310.67	0.00	0.00	0.00	
2,500.00	25.00	220.60	2,441.97	-267.97	-229.69	352.93	0.00	0.00	0.00	
2,600.00	25.00	220.60	2,532.60	-300.05	-257.19	395.19	0.00	0.00	0.00	
2,700.00	25.00	220.60	2,623.24	-332.14	-284.69	437.46	0.00	0.00	0.00	
2,800.00	25.00	220.60	2,713.87	-364.23	-312.20	479.72	0.00	0.00	0.00	
2,900.00	25.00	220.60	2,804.50	-396.32	-339.70	521.98	0.00	0.00	0.00	
3,000.00	25.00	220.60	2,895.13	-428.40	-367.20	564.24	0.00	0.00	0.00	
3,100.00	25.00	220.60	2,985.76	-460.49	-394.71	606.50	0.00	0.00	0.00	
3,200.00	25.00	220.60	3,076.39	-492.58	-422.21	648.76	0.00	0.00	0.00	
3,300.00	25.00	220.60	3,167.02	-524.67	-449.71	691.03	0.00	0.00	0.00	
3,400.00	25.00	220.60	3,257.65	-556.75	-477.22	733.29	0.00	0.00	0.00	
3,500.00	25.00	220.60	3,348.28	-588.84	-504.72	775.55	0.00	0.00	0.00	
3,600.00	25.00	220.60	3,438.91	-620.93	-532.23	817.81	0.00	0.00	0.00	
3,700.00	25.00	220.60	3,529.54	-653.02	-559.73	860.07	0.00	0.00	0.00	
3,800.00	25.00	220.60	3,620.17	-685.10	-587.23	902.34	0.00	0.00	0.00	
3,900.00	25.00	220.60	3,710.80	-717.19	-614.74	944.60	0.00	0.00	0.00	
4,000.00	25.00	220.60	3,801.44	-749.28	-642.24	986.86	0.00	0.00	0.00	
4,100.00	25.00	220.60	3,892.07	-781.37	-669.74	1,029.12	0.00	0.00	0.00	
4,200.00	25.00	220.60	3,982.70	-813.45	-697.25	1,071.38	0.00	0.00	0.00	
4,300.00	25.00	220.60	4,073.33	-845.54	-724.75	1,113.64	0.00	0.00	0.00	
4,341.57	25.00	220.60	4,111.00	-858.88	-736.18	1,131.21	0.00	0.00	0.00	
PARKMAN										
4,400.00	25.00	220.60	4,163.96	-877.63	-752.26	1,155.91	0.00	0.00	0.00	
4,500.00	25.00	220.60	4,254.59	-909.72	-779.76	1,198.17	0.00	0.00	0.00	

<b>Database:</b>	EDM5000-RobertS-Local	<b>Local Co-ordinate Reference:</b>	Well P_Pinnacle 25-2
<b>Company:</b>	US ROCKIES REGION PLANNING	<b>TVD Reference:</b>	GL 4982' & RKB 15' @ 4997.00ft (ASSUMED)
<b>Project:</b>	COLORADO NORTHERN ZONE - 83	<b>MD Reference:</b>	GL 4982' & RKB 15' @ 4997.00ft (ASSUMED)
<b>Site:</b>	WELD_Pinnacle 17-2 Pad	<b>North Reference:</b>	True
<b>Well:</b>	P_Pinnacle 25-2	<b>Survey Calculation Method:</b>	Minimum Curvature
<b>Wellbore:</b>	P_Pinnacle 25-2		
<b>Design:</b>	Plan #2 9-8-10 RHS		

Planned Survey										
Measured Depth (ft)	Inclination (°)	Azimuth (°)	Vertical Depth (ft)	+N/-S (ft)	+E/-W (ft)	Vertical Section (ft)	Dogleg Rate (°/100ft)	Build Rate (°/100ft)	Turn Rate (°/100ft)	
4,600.00	25.00	220.60	4,345.22	-941.80	-807.26	1,240.43	0.00	0.00	0.00	
4,700.00	25.00	220.60	4,435.85	-973.89	-834.77	1,282.69	0.00	0.00	0.00	
4,800.00	25.00	220.60	4,526.48	-1,005.98	-862.27	1,324.95	0.00	0.00	0.00	
4,900.00	25.00	220.60	4,617.11	-1,038.07	-889.77	1,367.22	0.00	0.00	0.00	
4,926.36	25.00	220.60	4,641.00	-1,046.52	-897.02	1,378.35	0.00	0.00	0.00	
<b>SUSSEX</b>										
5,000.00	25.00	220.60	4,707.74	-1,070.15	-917.28	1,409.48	0.00	0.00	0.00	
5,100.00	25.00	220.60	4,798.37	-1,102.24	-944.78	1,451.74	0.00	0.00	0.00	
5,200.00	25.00	220.60	4,889.00	-1,134.33	-972.28	1,494.00	0.00	0.00	0.00	
5,300.00	25.00	220.60	4,979.64	-1,166.42	-999.79	1,536.26	0.00	0.00	0.00	
5,400.00	25.00	220.60	5,070.27	-1,198.50	-1,027.29	1,578.53	0.00	0.00	0.00	
5,422.88	25.00	220.60	5,091.00	-1,205.85	-1,033.58	1,588.19	0.00	0.00	0.00	
<b>SHANNON</b>										
5,500.00	25.00	220.60	5,160.90	-1,230.59	-1,054.80	1,620.79	0.00	0.00	0.00	
5,600.00	25.00	220.60	5,251.53	-1,262.68	-1,082.30	1,663.05	0.00	0.00	0.00	
5,700.00	25.00	220.60	5,342.16	-1,294.77	-1,109.80	1,705.31	0.00	0.00	0.00	
5,800.00	25.00	220.60	5,432.79	-1,326.85	-1,137.31	1,747.57	0.00	0.00	0.00	
5,832.94	25.00	220.60	5,462.65	-1,337.43	-1,146.37	1,761.50	0.00	0.00	0.00	
5,832.95	25.00	220.60	5,462.65	-1,337.43	-1,146.37	1,761.50	0.00	0.00	0.00	
<b>Start Drop -2.00</b>										
5,900.00	23.66	220.60	5,523.75	-1,358.40	-1,164.35	1,789.12	2.00	-2.00	0.00	
6,000.00	21.66	220.60	5,616.02	-1,387.65	-1,189.42	1,827.64	2.00	-2.00	0.00	
6,100.00	19.66	220.60	5,709.59	-1,414.43	-1,212.37	1,862.92	2.00	-2.00	0.00	
6,200.00	17.66	220.60	5,804.33	-1,438.72	-1,233.19	1,894.91	2.00	-2.00	0.00	
6,300.00	15.66	220.60	5,900.13	-1,460.49	-1,251.85	1,923.58	2.00	-2.00	0.00	
6,400.00	13.66	220.60	5,996.87	-1,479.70	-1,268.32	1,948.88	2.00	-2.00	0.00	
6,500.00	11.66	220.60	6,094.43	-1,496.34	-1,282.58	1,970.80	2.00	-2.00	0.00	
6,600.00	9.66	220.60	6,192.70	-1,510.38	-1,294.62	1,989.29	2.00	-2.00	0.00	
6,700.00	7.66	220.60	6,291.55	-1,521.81	-1,304.41	2,004.35	2.00	-2.00	0.00	
6,800.00	5.66	220.60	6,390.87	-1,530.62	-1,311.96	2,015.94	2.00	-2.00	0.00	
6,900.00	3.66	220.60	6,490.54	-1,536.78	-1,317.25	2,024.06	2.00	-2.00	0.00	
7,000.00	1.66	220.60	6,590.43	-1,540.30	-1,320.26	2,028.70	2.00	-2.00	0.00	
7,082.94	0.00	0.00	6,673.36	-1,541.22	-1,321.05	2,029.90	2.00	-2.00	0.00	
7,082.95	0.00	0.00	6,673.37	-1,541.22	-1,321.05	2,029.90	0.00	0.00	0.00	
<b>Start 1633.63 hold at 7082.95 MD</b>										
7,100.00	0.00	0.00	6,690.42	-1,541.22	-1,321.05	2,029.90	0.00	0.00	0.00	
7,200.00	0.00	0.00	6,790.42	-1,541.22	-1,321.05	2,029.90	0.00	0.00	0.00	
7,300.00	0.00	0.00	6,890.42	-1,541.22	-1,321.05	2,029.90	0.00	0.00	0.00	
7,400.00	0.00	0.00	6,990.42	-1,541.22	-1,321.05	2,029.90	0.00	0.00	0.00	
7,500.00	0.00	0.00	7,090.42	-1,541.22	-1,321.05	2,029.90	0.00	0.00	0.00	
7,600.00	0.00	0.00	7,190.42	-1,541.22	-1,321.05	2,029.90	0.00	0.00	0.00	
7,700.00	0.00	0.00	7,290.42	-1,541.22	-1,321.05	2,029.90	0.00	0.00	0.00	
7,796.59	0.00	0.00	7,387.00	-1,541.22	-1,321.05	2,029.90	0.00	0.00	0.00	
<b>NIO</b>										
7,800.00	0.00	0.00	7,390.42	-1,541.22	-1,321.05	2,029.90	0.00	0.00	0.00	
7,900.00	0.00	0.00	7,490.42	-1,541.22	-1,321.05	2,029.90	0.00	0.00	0.00	
8,000.00	0.00	0.00	7,590.42	-1,541.22	-1,321.05	2,029.90	0.00	0.00	0.00	
8,100.00	0.00	0.00	7,690.42	-1,541.22	-1,321.05	2,029.90	0.00	0.00	0.00	
8,126.59	0.00	0.00	7,717.00	-1,541.22	-1,321.05	2,029.90	0.00	0.00	0.00	
<b>CODELL</b>										
8,200.00	0.00	0.00	7,790.42	-1,541.22	-1,321.05	2,029.90	0.00	0.00	0.00	

<b>Database:</b>	EDM5000-RobertS-Local	<b>Local Co-ordinate Reference:</b>	Well P_Pinnacle 25-2
<b>Company:</b>	US ROCKIES REGION PLANNING	<b>TVD Reference:</b>	GL 4982' & RKB 15' @ 4997.00ft (ASSUMED)
<b>Project:</b>	COLORADO NORTHERN ZONE - 83	<b>MD Reference:</b>	GL 4982' & RKB 15' @ 4997.00ft (ASSUMED)
<b>Site:</b>	WELD_Pinnacle 17-2 Pad	<b>North Reference:</b>	True
<b>Well:</b>	P_Pinnacle 25-2	<b>Survey Calculation Method:</b>	Minimum Curvature
<b>Wellbore:</b>	P_Pinnacle 25-2		
<b>Design:</b>	Plan #2 9-8-10 RHS		

Planned Survey									
Measured Depth (ft)	Inclination (°)	Azimuth (°)	Vertical Depth (ft)	+N/-S (ft)	+E/-W (ft)	Vertical Section (ft)	Dogleg Rate (°/100ft)	Build Rate (°/100ft)	Turn Rate (°/100ft)
8,201.59	0.00	0.00	7,792.00	-1,541.22	-1,321.05	2,029.90	0.00	0.00	0.00
<b>GREENHORN</b>									
8,300.00	0.00	0.00	7,890.42	-1,541.22	-1,321.05	2,029.90	0.00	0.00	0.00
8,400.00	0.00	0.00	7,990.42	-1,541.22	-1,321.05	2,029.90	0.00	0.00	0.00
8,500.00	0.00	0.00	8,090.42	-1,541.22	-1,321.05	2,029.90	0.00	0.00	0.00
8,566.59	0.00	0.00	8,157.00	-1,541.22	-1,321.05	2,029.90	0.00	0.00	0.00
<b>JSAND</b>									
8,600.00	0.00	0.00	8,190.42	-1,541.22	-1,321.05	2,029.90	0.00	0.00	0.00
8,700.00	0.00	0.00	8,290.42	-1,541.22	-1,321.05	2,029.90	0.00	0.00	0.00
8,716.59	0.00	0.00	8,307.00	-1,541.22	-1,321.05	2,029.90	0.00	0.00	0.00
<b>PBHL Pinnacle 25-2(2600'FNL 2560'FEL)</b>									

Design Targets									
Target Name	Dip Angle (°)	Dip Dir. (°)	TVD (ft)	+N/-S (ft)	+E/-W (ft)	Northing (usft)	Easting (usft)	Latitude	Longitude
- hit/miss target									
- Shape									
PBHL Pinnacle 25-2(2600'FNL 2560'FEL)	0.00	0.00	8,307.00	-1,541.22	-1,321.05	1,272,633.71	3,148,216.71	40° 4' 49.998 N	104° 58' 13.138 W
- plan hits target center									
- Circle (radius 50.00)									

Casing Points					
Measured Depth (ft)	Vertical Depth (ft)	Name	Casing Diameter (in)	Hole Diameter (in)	
900.00	900.00	8 5/8"	8.625	11.000	

Formations						
Measured Depth (ft)	Vertical Depth (ft)	Name	Lithology	Dip (°)	Dip Direction (°)	
4,341.57	4,111.00	PARKMAN				
4,926.36	4,641.00	SUSSEX				
5,422.88	5,091.00	SHANNON				
7,796.59	7,387.00	NIO				
8,126.59	7,717.00	CODELL				
8,201.59	7,792.00	GREENHORN				
8,566.59	8,157.00	JSAND				

<b>Database:</b>	EDM5000-RobertS-Local	<b>Local Co-ordinate Reference:</b>	Well P_Pinnacle 25-2
<b>Company:</b>	US ROCKIES REGION PLANNING	<b>TVD Reference:</b>	GL 4982' & RKB 15' @ 4997.00ft (ASSUMED)
<b>Project:</b>	COLORADO NORTHERN ZONE - 83	<b>MD Reference:</b>	GL 4982' & RKB 15' @ 4997.00ft (ASSUMED)
<b>Site:</b>	WELD_Pinnacle 17-2 Pad	<b>North Reference:</b>	True
<b>Well:</b>	P_Pinnacle 25-2	<b>Survey Calculation Method:</b>	Minimum Curvature
<b>Wellbore:</b>	P_Pinnacle 25-2		
<b>Design:</b>	Plan #2 9-8-10 RHS		

Plan Annotations				
Measured Depth (ft)	Vertical Depth (ft)	Local Coordinates		Comment
		+N/-S (ft)	+E/-W (ft)	
1,050.00	1,050.00	0.00	0.00	Start Build 2.00
2,300.00	2,260.71	-203.79	-174.68	Start 3532.95 hold at 2300.00 MD
5,832.95	5,462.65	-1,337.43	-1,146.37	Start Drop -2.00
7,082.95	6,673.37	-1,541.22	-1,321.05	Start 1633.63 hold at 7082.95 MD
8,716.59	8,307.00	-1,541.22	-1,321.05	TD at 8716.59